This is a digital copy of a book that was preserved for generations on library shelves before it was carefully scanned by Google as part of a project to make the world's books discoverable online.

It has survived long enough for the copyright to expire and the book to enter the public domain. A public domain book is one that was never subject to copyright or whose legal copyright term has expired. Whether a book is in the public domain may vary country to country. Public domain books are our gateways to the past, representing a wealth of history, culture and knowledge that's often difficult to discover.

Marks, notations and other marginalia present in the original volume will appear in this file - a reminder of this book's long journey from the publisher to a library and finally to you.

Usage guidelines

Google is proud to partner with libraries to digitize public domain materials and make them widely accessible. Public domain books belong to the public and we are merely their custodians. Nevertheless, this work is expensive, so in order to keep providing this resource, we have taken steps to prevent abuse by commercial parties, including placing technical restrictions on automated querying.

We also ask that you:

+ *Make non-commercial use of the files* We designed Google Book Search for use by individuals, and we request that you use these files for personal, non-commercial purposes.

+ *Refrain from automated querying* Do not send automated queries of any sort to Google's system: If you are conducting research on machine translation, optical character recognition or other areas where access to a large amount of text is helpful, please contact us. We encourage the use of public domain materials for these purposes and may be able to help.

+ *Maintain attribution* The Google "watermark" you see on each file is essential for informing people about this project and helping them find additional materials through Google Book Search. Please do not remove it.

+ *Keep it legal* Whatever your use, remember that you are responsible for ensuring that what you are doing is legal. Do not assume that just because we believe a book is in the public domain for users in the United States, that the work is also in the public domain for users in other countries. Whether a book is still in copyright varies from country to country, and we can't offer guidance on whether any specific use of any specific book is allowed. Please do not assume that a book's appearance in Google Book Search means it can be used in any manner anywhere in the world. Copyright infringement liability can be quite severe.

About Google Book Search

Google's mission is to organize the world's information and to make it universally accessible and useful. Google Book Search helps readers discover the world's books while helping authors and publishers reach new audiences. You can search through the full text of this book on the web at `http://books.google.com/`

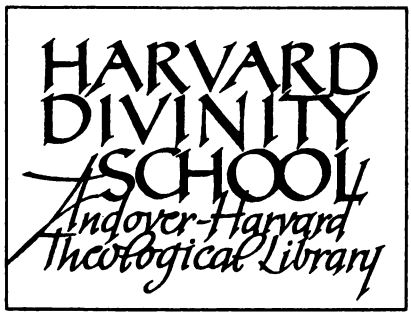

FROM THE ESTATE OF

Rev. Charles Hutchins

OF CONCORD, MASSACHUSETTS

Received June 6, 1939

MUSIC LIBRARY

Digitized by Google

Digitized by Google

Digitized by Google

St. Mark's Hymnal

FOR USE IN

THE ROMAN CATHOLIC CHURCH

IN THE

UNITED STATES

FOR THE COMPILERS

J. FISCHER & BRO.

NEW YORK

1910

Copyright, 1910, by G. M. KANNE and J. C. DOX

Digitized by Google

St. Mark's Hymnal

Digitized by Google

PREFACE

Of all external influences experience affords, there is none more potent than music. Not without reason has it been called the speech of angels. Music liberates the emotions and gives wings to daily life. Trials are smoothed away, weariness is forgotten, if the heart sings, and men have gone blithely into the very jaws of death with a song upon their lips. Throughout countless ages God's praise has been voiced in song; the whole realm of music holds no greater riches than the hymns of the Church. The poets of the early Church lived so close to God that their hymns are as deathless as the Church Herself, and the songs of Anatolius, Prudentius, Fortunatus, Bernard of Cluny, Joseph of Exeter, and their fellows are as sweet, as clear, as deep, as strong, as inspiring, as when first they were given voice.

A hymn is valued by its inspirational force, and the music to which it is set should be an expression of the sentiment of the hymn, should color that sentiment, not detract from it. The compilers of this hymnal have been at great pains to bring about this happy blending of words and music, essential to reverence and devotion. That the music might reveal more clearly the meaning of the words, and at the same time be singable and of a quality to appeal alike to the trained musician and the natural lover of song, has been the editors' aim. The children of our schools have been constantly in mind in the preparation of the work; let it be remembered that while children cannot, of necessity, grasp the full significance of many of these hymns, yet no hymn that children cannot sing will have a wide appeal to their elders. The hymns of the Church are the children's birthright and should not be denied them. Receiving them in youth, they will find them an ever unfolding treasure as the years go by.

Never has the Church had greater occasion for service than to-day; never has the world had greater need of Her service, and in that service the Church may find rich use for the love of song God has put in men's hearts to draw them closer to Him. Many a weary wanderer may echo Father Faber's words, "the *music* of the Gospel leads us home."

For all His children, young and old, this book has been prepared, and is here dedicated to the services of Holy Church, the honor of the Blessed Mother, and the Glory of God.

St. Mark's Parish, Peoria, Ill.
Candlemas Day, 1910.

Digitized by Google

Digitized by Google

TABLE OF CONTENTS

HYMNS FOR THE CHRISTIAN YEAR.
Advent, Christmas, Circumcision, Epiphany, Septuagesima, etc., Lent, Passiontide, Holy Week, Easter, Ascension, Whitsunday, Trinity Sunday, Corpus Christi, Transfiguration.

HYMNS TO THE BLESSED SACRAMENT.

HYMNS TO THE SACRED HEART.

HYMNS TO THE PRECIOUS BLOOD.

HYMNS TO THE HOLY NAME.

HYMNS TO THE BLESSED VIRGIN.
General, Month of Mary, Immaculate Conception, Annunciation, Visitation, Maternity, Purification, Mother of Sorrows, Assumption, Holy Rosary.

HYMNS TO THE SAINTS.
St. Michael, St. Raphael, Holy Guardian Angels, St. Joseph, St. Peter, St. Paul, St. Mark, St. Patrick, St. Benedict, St. Francis, St. Dominic, St. Bernard, St. Ignatius Loyola, St. Anthony, St. Aloysius, St. Mary Magdalene, St. Cecilia, St. Theresa, Bl. Jeanne d'Arc. Commons: All Saints, Holy Innocents, Apostles, Evangelists, Martyrs, Confessors, Virgins, Holy Women.

HYMNS FOR ALL SOULS.

HYMNS FOR SPECIAL OCCASIONS.
Confirmation, Matrimony, Burial of the Dead, Ember Days, Dedication of a Church.

HYMNS FOR THOSE AT SEA.

EVENING HYMNS.

PROCESSIONALS.

HYMNS FOR GENERAL USE AND DOXOLOGY.

LATIN HYMNS.
Adeste Fideles, Vexilla Regis Prodeunt, Pange Lingua, Stabat Mater, Veni Creator, O Salutaris, Tantum Ergo, Laudate Dominum.

Digitized by Google

INDEX

FIRST LINES

No.

)VENT.

Behold, behold, He cometh 5
Come, Thou long expected Jesus 3
Hark, a thrilling voice is sounding 4
Hark, the Voice Eternal 6
O come, O come, Emmanuel 1
O very God of very God 2

[RISTMAS.

Hark, what mean those holy voices 11
Holy night, peaceful night 13
It came upon the midnight clear 10
O come, all ye faithful 7
Of the Father's love begotten 8
O little town of Bethlehem 9
Sing, O sing this blessed morn 12
Sleep, my Saviour, sleep 14
We three Kings of Orient are 15

)LY INNOCENTS.

Lovely flowers of martyrs, hail 16
O happy little children 17

RCUMCISION.

The ancient law departs 18

'IPHANY.

As with gladness men of old 21
Brightest and best of the sons of the morning 20
Earth has many a noble city 22
O cruel Herod! why thus fear 19

EEK BEFORE SEPTUAGESIMA.

Alleluia, song of gladness 23

PTUAGESIMA, etc.

Praise to the Holiest in the height 24
Thou Whose Almighty Word 25

:NT.

Art thou weary, art thou lanquid? 31
Christian, dost thou see them? 29
In the hour of trial 34
Jesus, meek and gentle 36
Jesus, my Saviour, look on me 35
Lord, in this Thy mercy's day 32
My God, I love thee, not because 26
Now with the slow revolving year 27
O Jesus, Thou art standing 30
O Maker of the world, give ear 28
Saviour. when in dust to Thee 33

'SIONTIDE.

The royal banners forward go 37

Digitized by Google

No.

PALM SUNDAY AND HOLY WEEK.

All glory, laud, and honor 38
O come and mourn with me 41
O Sacred Head surrounded 40
See the distant day arise 42
Sing, my tongue, the Saviour's battle 39

EASTER.

Angels, roll the rock away 46
At the Lamb's high feast we sing 45
Bright Easter skies 51
Christ is risen! Sing ye angels 44
Come, ye faithful, raise the strain 47
Jesus Christ is risen today 49
O the golden, glowing morning 50
The strife is o'er 48
Welcome, happy morning 43

ASCENSION.

Christ, above all glory seated 53
Christ our King to Heaven ascendeth 56
Hail! Christ all glorious 54
Hail! the day that sees Him rise 55
O Thou pure Light of souls that love 52

WHITSUNTIDE.

Come, Holy Ghost, Who ever One 61
Come, Holy Ghost, Creator, come 59
Come, Holy Spirit, upon us descending 57
Gracious Spirit, Holy Ghost 58
O Holy Ghost, we turn to Thee 60
Our Blest Redeemer, ere He breathed 62

TRINITY SUNDAY

Holy! Holy! Holy! Lord God Almighty! 63
Holy, Holy, Holy Lord 64

CORPUS CHRISTI

Now my tongue, the mystery telling 66
The Word of God proceeding forth 65

TRANSFIGURATION.

All ye who seek in hope and love 68
O wondrous type! O vision fair! 67

BLESSED SACRAMENT.

Bread of the world 70
Come unto Him, all ye weary 73
Draw nigh and take the Body of the Lord 71
I am not worthy, Holy Lord 75
O Lamb of God, our Sacrifice 76
O love that casts out fear 74
O Sacrament blessed 72
O Saving Victim! 69

SACRED HEART.

Dear, patient Heart of Jesus 82
O Sacred Heart, for us the great oblation 78
O Sacred Heart of Jesus 77
O Sacred Heart, to Thee I come 81
O Wondrous Mystery of Love 83
Sacred Heart, forever dear 79
Sacred Heart of Jesus, hear 80

Digitized by Google

No.

PRECIOUS BLOOD.

Glory be to Jesus..... 86
O Lamb of God, a wondrous gift was Thine..... 84
O Precious Blood, to us the token..... 89
O Precious Blood, that for us flows..... 88
O Precious Blood, the balm of ev'ry ill..... 87
O wondrous fount of mercy blest..... 85

HOLY NAME OF JESUS.

How sweet the name of Jesus sounds..... 92
Jesu, the very thought of Thee..... 90
O Holy Name of Jesus..... 91

CONFIRMATION.

Come, Holy Ghost, the love that has no ending..... 93
Spirit blest, Who art adored..... 94

MATRIMONY.

O perfect love..... 95
The Voice that breathed o'er Eden..... 96

BURIAL OF THE DEAD.

Come, ye disconsolate 97
Lord, we come before Thee weeping.....100
Mary, grief-bowed we kneel 98
O God, Who knowest all our grief..... 99

EMBER DAYS.

Lord, in Thy name Thy servants plead.....105
Lord of the Church, we to Thee humbly pray..... 104
Lord, touch Thy priests that they may speak.....102
Our fathers' God to Thee.....101
Thou Who the night in prayer didst spend.....103

DEDICATION OF A CHURCH.

Christ is our corner-stone.....106

BLESSED VIRGIN.

All ye weary, all ye wand'rers.....110
Hail, bright star of ocean.....107
Hail, Mary, we acclaim thee.....108
Mary, Queen of love and light.....109
Mary, unto Thee I call.....111
Shall we not love thee, Mother dear.....112
Virgin-born, we kneel before Thee.....113

MONTH OF MARY.

Glorious Mother, from High Heaven..... 114
Mary, blessed Mother 117
Mary, Mother, Queen of Heaven.....116
Rejoice all men today.....115
The woods and fields are blossoming.....118

IMMACULATE CONCEPTION.

Mary, fair and pure and humble.....120
O Mary, Virgin holy 119

ANNUNCIATION.

How pure and frail and white.....122
Praise we the Lord this day.....121

SITATION.

Mary, Mother, sweetest guest.....124
O Mary, Mother of our Lord,.....123

Digitized by Google

No.

MATERNITY.

The Saviour left high heaven to dwell....125

PURIFICATION.

Hail to the Lord Who Comes....126
In His temple now behold Him....127

MOTHER OF SORROWS.

O Mother of Sorrows....129
O Mother, thou of sorrows seven....128

ASSUMPTION.

Mary, Mother, now ascending....130
Virgin blest, thy sorrows ended....131

HOLY ROSARY.

By the agony Christ suffered....135
Mary, by the love that saves us....136
Mary, unto whom was given....134
O Virgin Mother, hear us while we say....132
Virgin blest, we kneel to thee....133

ST. MICHAEL.

O Jesu! Life-spring of my soul....137

ST. RAPHAEL.

Jesu, brightness of the Father....138

HOLY GUARDIAN ANGELS.

Dear Guardian Angel, hear my prayer....139
O Holy Guardian Angels....140
O Holy Guardian Angels....141
They come, God's messengers of love....142

ST. JOSEPH.

Blessed St. Joseph, though humble thy station....143
Blest St. Joseph, guide and guard us....145
Gentle St. Joseph, hear our prayer....146
Thou who held within thy arms....144

ST. PETER.

Thou art the Christ, O Lord....147

ST. PAUL.

Lead us, great teacher, Paul....148

ST. MARK.

Hail, great St. Mark, our patron, hail....149
O Lord of Hosts, we praise Thy Name....150

ST. PATRICK.

O blest Apostle, Patrick....151

ST. BENEDICT.

O Benedict, thy prayers we seek....152

ST. FRANCIS.

God grant thee peace, St. Francis....153

ST. DOMINIC.

O Saint serene, of men most blest....

ST. BERNARD.

O holy Bernard, grant thy inspiration....

Digitized by Google

No.

ST. IGNATIUS LOYOLA.
Blessed Saint, to thee we raise....156

ST. ANTHONY.
Saint Anthony, we turn to thee....157

ST. ALOYSIUS.
Blest Aloysius, in God's love rejoicing....158

ST. MARY MAGDALENE.
Burdened, bewildered, weak and weary....159

ST. CECILIA.
Saint Cecilia, who dost sing....160

ST. THERESA.
O gentle St. Theresa....161

BL. JEANNE D'ARC.
O Maiden holy, of thy land defender....162

COMMON OF ALL SAINTS.
For all the saints who from their labors rest....164
From all Thy saints in warfare....167
St. Andrew,
St. Thomas,
St. Stephen,
St. John the Evangelist,
Holy Innocents,
St. Paul,
St. Matthias,
St. Mark,
Sts. Philip and James,
St. Barnabas,
St. John Baptist,
St. Peter,
St. James,
St. Bartholomew,
St. Matthew,
St. Luke,
Sts. Simon and Jude.
Hark, the sound of holy voices....165
Ten thousand times ten thousand....166
The Son of God goes forth to war....163

COMMON OF APOSTLES.
Let all on earth their voices raise....168

COMMON OF APOSTLES AND EVANGELISTS.
At Eastertide.
When Christ, by His own servants slain....169

OMMON OF ONE MARTYR.
O God, Thy soldiers' Crown and Guard....170

)MMON OF ALL MARTYRS AND CONFESSORS.
All glorious King of Martyrs Thou....171

MON OF CONFESSORS
Safe now forever, Jesu's true confessor....172

ON OF VIRGINS.
sus, the Virgins' Crown do Thou....173

Digitized by Google

No.

COMMON OF HOLY WOMEN.

High let us all our voices raise....174

ALL SOULS.

Father, to Thee we bring....177
Gracious Saviour, hear Thy children....175
Jesus, for all poor souls we plead....176
O God, Whose mercy can no measure know....178

EVENING.

Abide with me, fast falls the eventide....182
Lead, Kindly Light....181
Softly now the light of day....183
Sweet Saviour, bless us ere we go....180
The day is past and over....179
The shadows of the evening hours....185
The sun is sinking fast....184

FOR THOSE AT SEA.

Fierce was the wild billow....187
Star of peace, to wanderers weary....186

GENERAL.

Brief life is here our portion....189
Dear Jesus, ever at my side....198
Fairest Lord Jesus....193
For thee, O dear, dear country....190
Hark, hark, my soul....192
Jerusalem, the golden....191
Jesus, gentlest Saviour....199
Long live the Pope....203
O happy band of pilgrims....194
O Paradise, O Paradise....197
O Thou before Whose presence....195
The Church's one Foundation....200
The world is very evil....188
Those eternal bowers....196

PROCESSIONAL.

Onward, Christian soldiers....201
We march, we march to victory....202

DOXOLOGY.

Holy God, we praise Thy name....204

APPENDIX.

Page

Adeste Fideles....209
Vexilla Regis prodeunt....210
Pange lingua gloriosi....211
Stabat Mater dolorosa....212
Veni, Creator Spiritus, No. 1....213
Veni, Creator, Spiritus, No. 2....214
O Salutaris, No. 1....215
O Salutaris, No. 2....216
O Salutaris, No. 3....217
O Salutaris, No. 4....218
Tantum Ergo, No. 1....219
Tantum Ergo, No. 2....220
Tantum Ergo, No. 3....221
Tantum Ergo, No. 4....
Laudate Dominum....

Digitized by Google

Advent.

Caress. C. M.
R. P. Stewart.

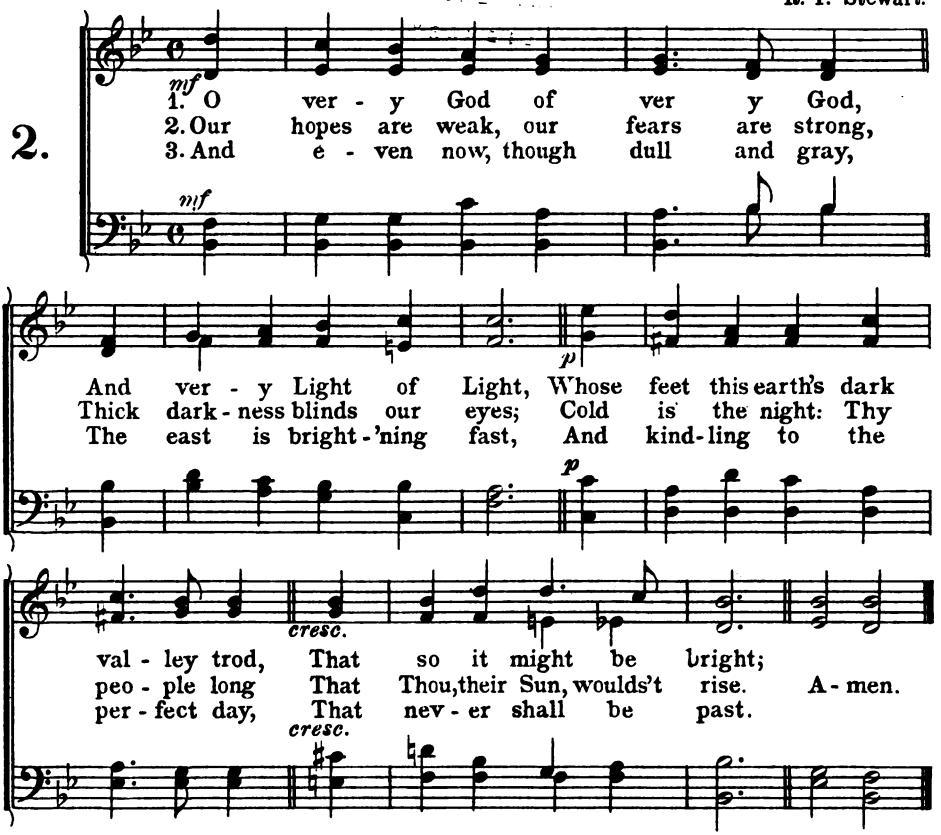

4. Oh, guide us till our path is done,
And we have reached the shore
Where Thou, our everlasting Sun,
Art shining evermore!

5. We wait in faith, and turn our face
To where the daylight springs,
Till Thou shalt come our gloom to chase,
With healing in Thy wings.

6. O Father, that we ask be done
Through Jesus Christ, our Lord;
Great One in Three and Three in One,
Forever be adored.

Amen.

From the Latin.

Digitized by Google

Advent.

Expectation 8-7-8-7.
Störl.

3.

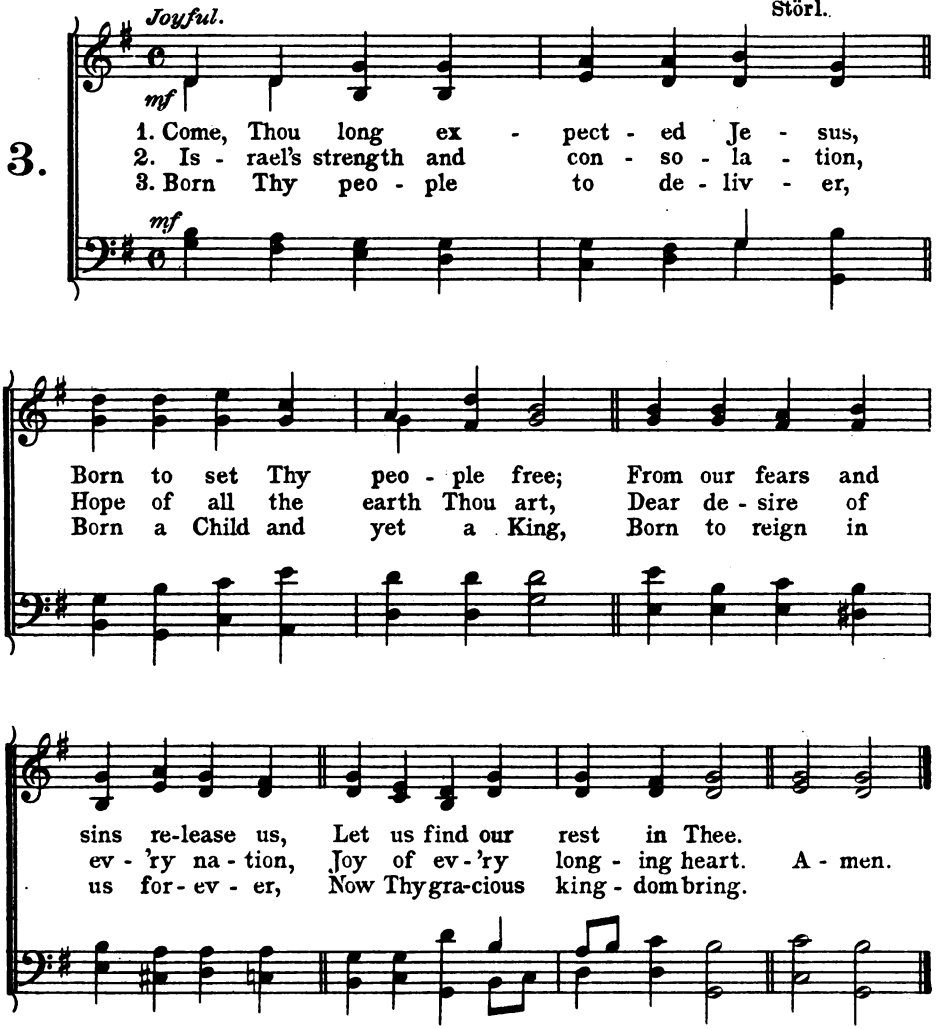

4. By Thine own eternal Spirit,
Rule in all our hearts alone,
By Thine all-sufficient merit,
Raise us to Thy glorious throne.
Amen.

Selected.

Digitized by Google

Advent.

Arundel 8-7-8-7.
J. B. Dykes.

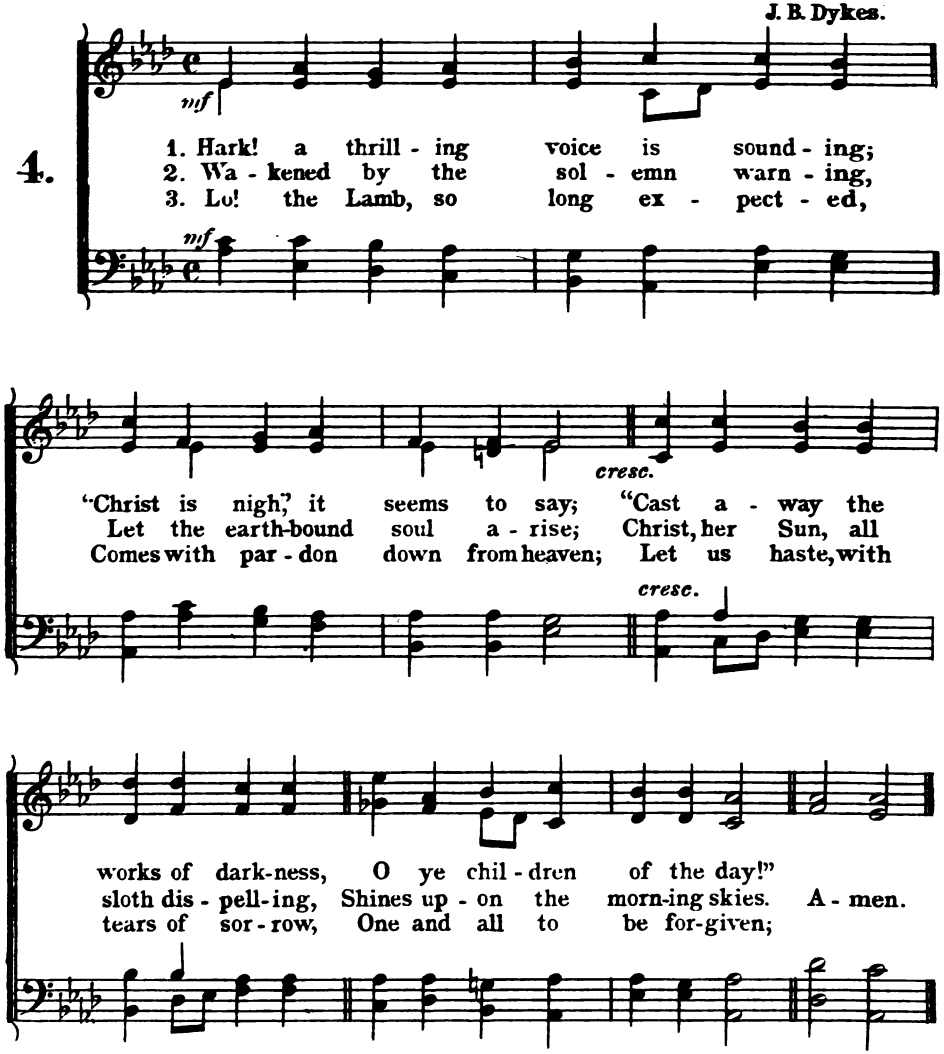

4. So when next He comes with glory,
Wrapping all the world in fear,
May He with His mercy shield us,
And with words of love draw near.
Amen.

From the Latin.

Digitized by Google

Advent.

Cometh 7-6-7-6-8-8.
Webbe.

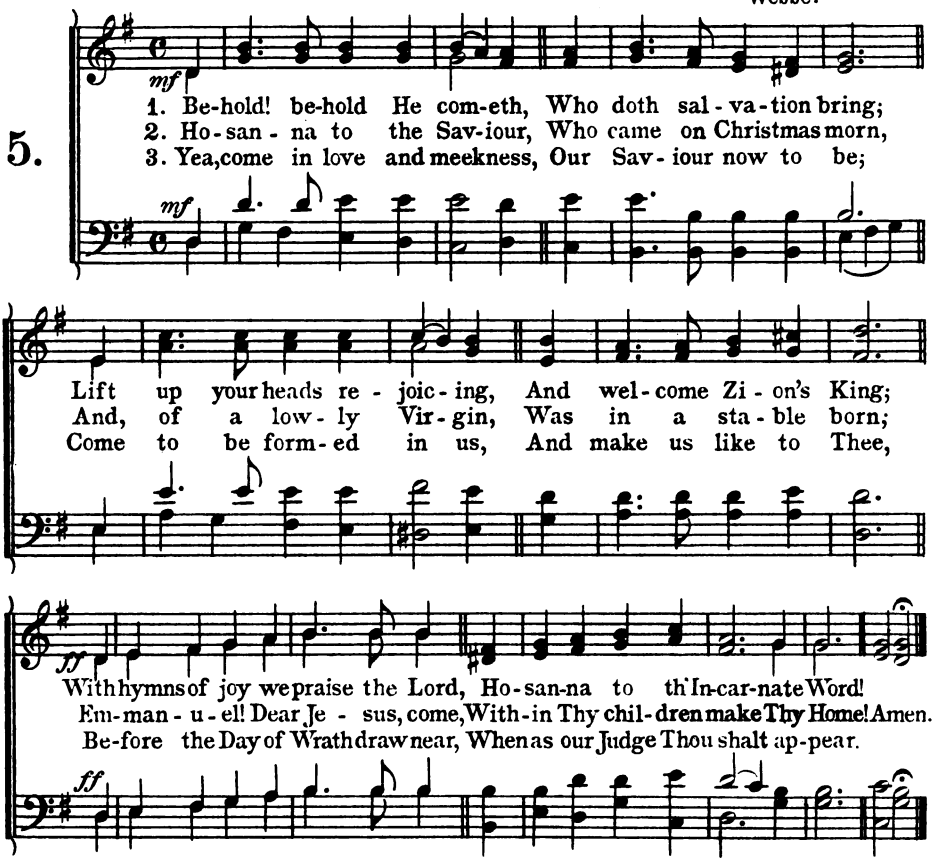

4. Soon shalt Thou sit in glory
Upon the great White Throne,
And punish all the wicked,
And recompense Thine own;
When ev'ry word and deed and thought
To righteous judgment shall be brought.

5. Here, good and bad are mingled,
But on that Judgment Day
The angels shall divide them,
And take the bad away;
Grant, Lord, that we be faithful found
When that last trumpet-call shall sound.
Amen.

Tr. from the Latin.

Digitized by Google

Advent.

Voice Eternal 6-5-6-5 D. with refrain.

E. J. Hopkins.

6.

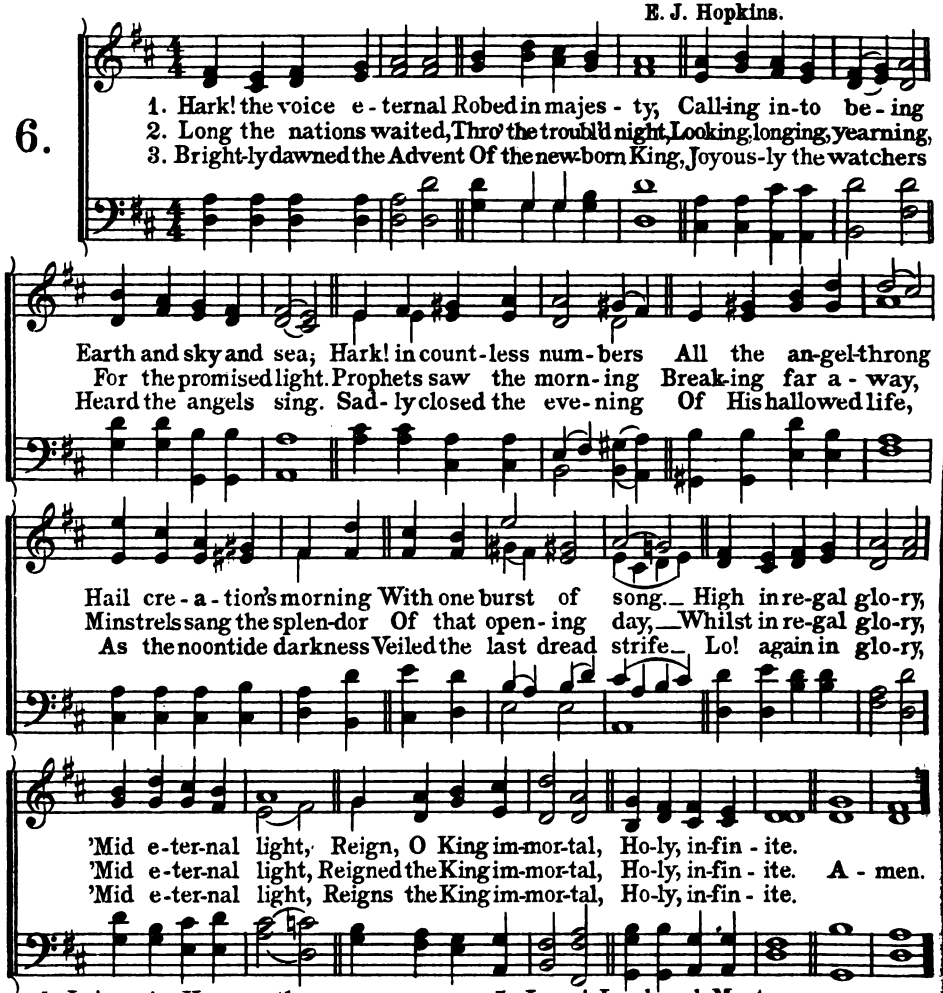

4. Lo! again He cometh,
Robed in clouds of light,
As the Judge eternal,
Armed with power and might.
Nations to His footstool
Gathered then shall be;
Earth shall yield her treasures,
And her dead, the sea.
Till the trumpet soundeth,
'Mid eternal light
Reign, Thou King Immortal,
Holy, infinite.

5. Jesus! Lord and Master,
Prophet, Priest and King,
To Thy feet triumphant
Hallowed praise we bring.
Thine the pain and weeping,
Thine the victory;
Power, and praise, and honour,
Be, O Lord, to Thee.
High in regal glory,
'Mid eternal light,
Reign, O King immortal,
Holy, infinite.

Amen.

Selected.

Digitized by Google

Christmas.

Adeste P. M.
J. Reading.

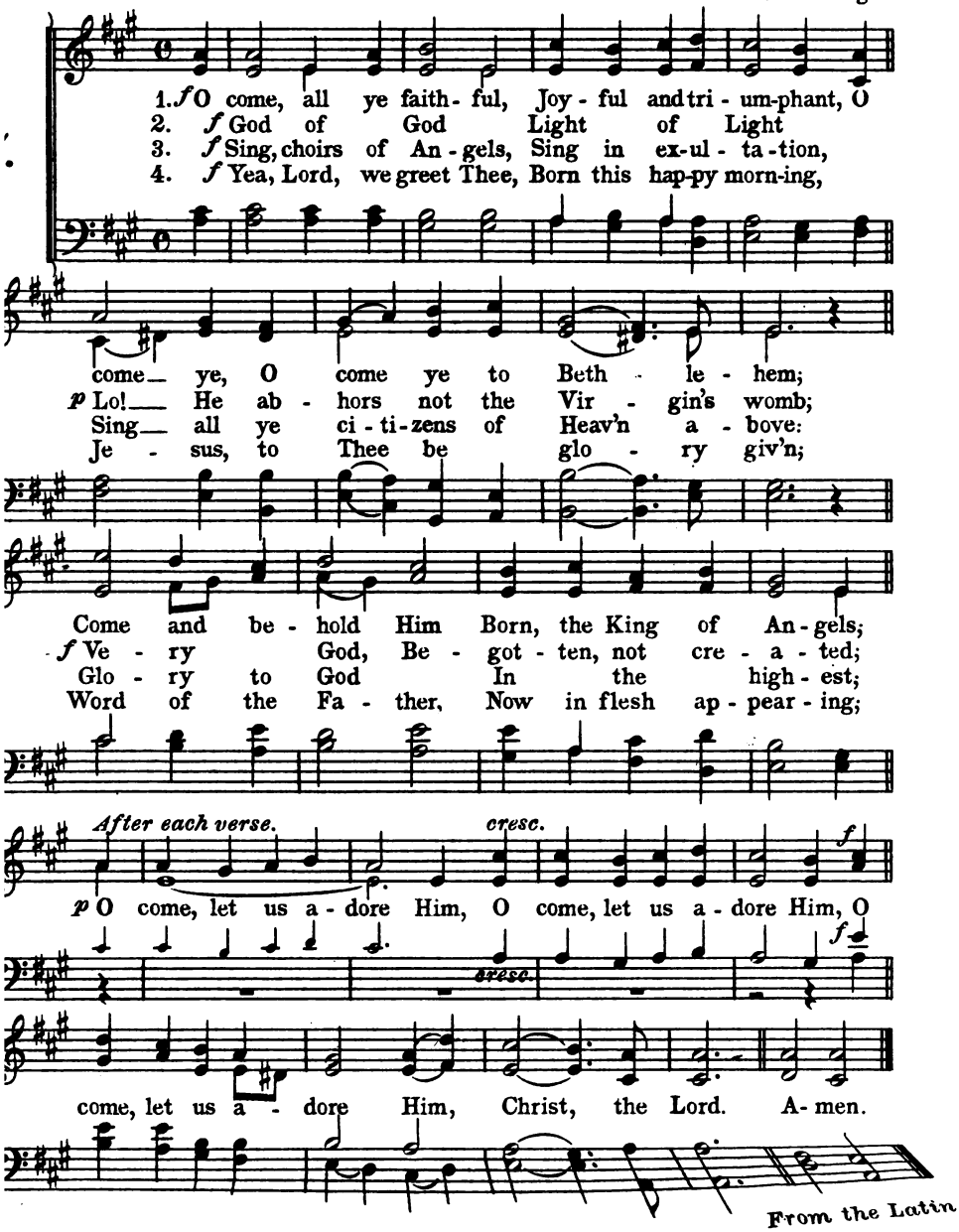

From the Latin

Digitized by Google

Christmas.

Corde Natus 8-7-8-7-8-7-7
Henry Smart.

8.

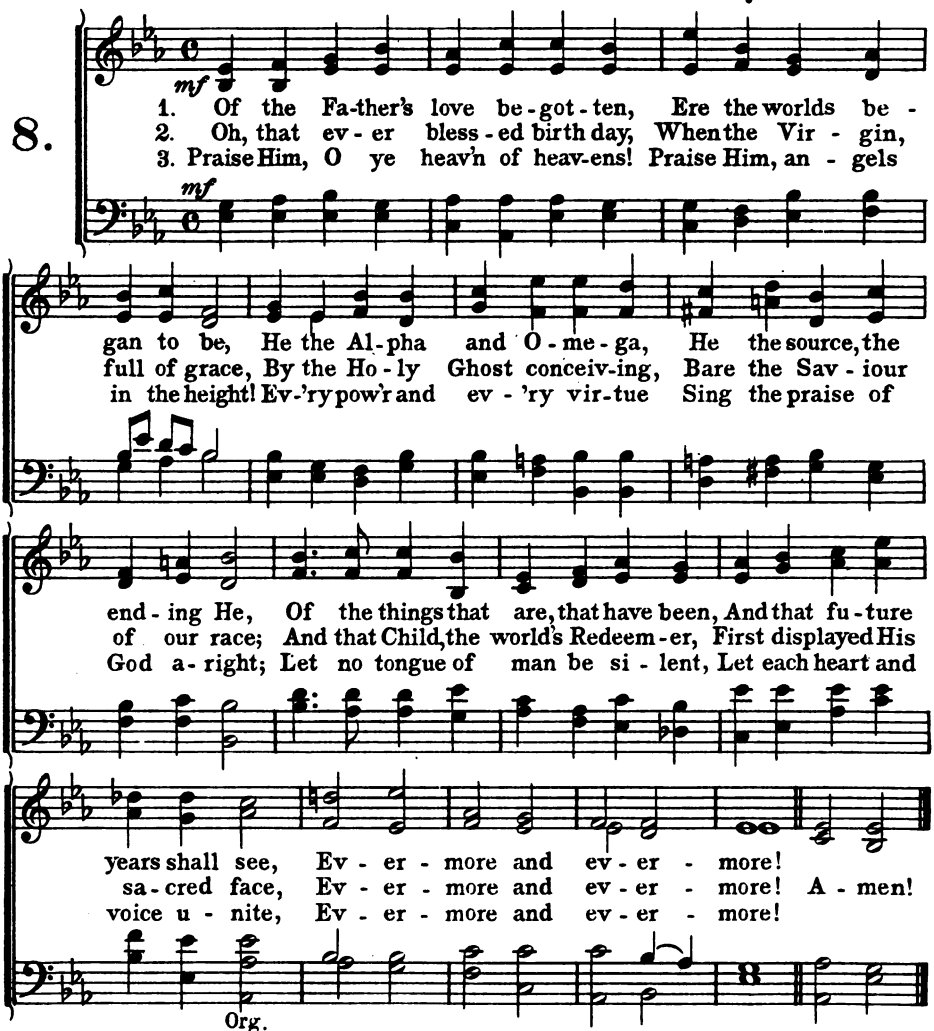

4. Thee let age, and Thee let manhood,
Thee let choirs of infants sing;
Thee the matrons and the virgins,
And the children answering;
Let their guileless song re-echo,
And their heart its praises bring,
Evermore and evermore!

5. Christ, to Thee with God the Father,
And, O Holy Ghost, to Thee,
Hymn and chant and high thanksgiving,
And unwearied praises be:
Honor, glory, and dominion,
And eternal victory,
Evermore and evermore!
Amen.

Prudentius 5th Century.

Digitized by Google

Christmas.

Bethlehem C. M. D.
J. Barnby.

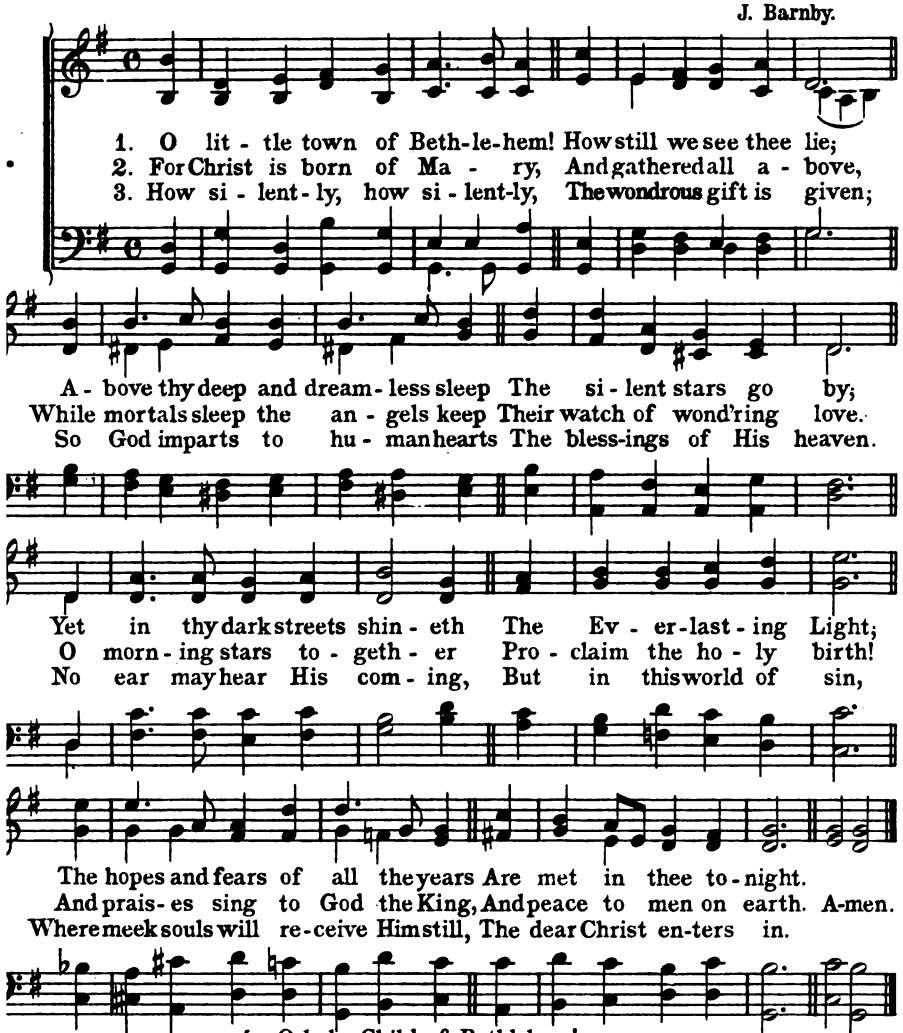

4. O holy Child of Bethlehem!
Descend to us, we pray,
Cast out our sin and enter in,
Be born in us to-day.
We hear the Christmas angels,
The great glad tidings tell,
O, come to us, abide with us,
Our Lord Emmanuel!
Amen.

Selected.

Digitized by Google

Christmas.

Carol C. M. D.
R. S. Willis.

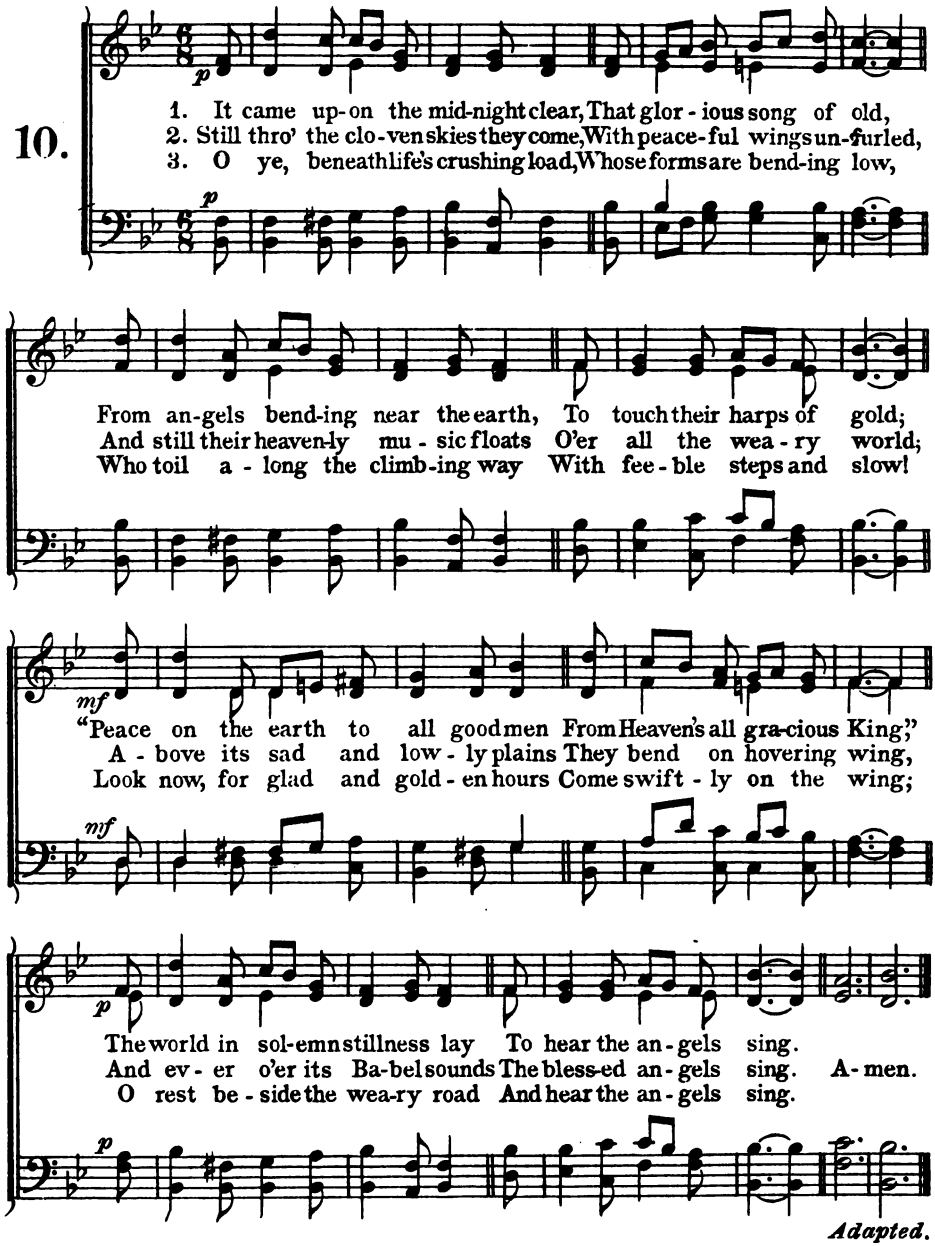

Adapted.

Digitized by Google

Christmas.

St. Oswald 8-7-8-7.
J. B. Dykes.

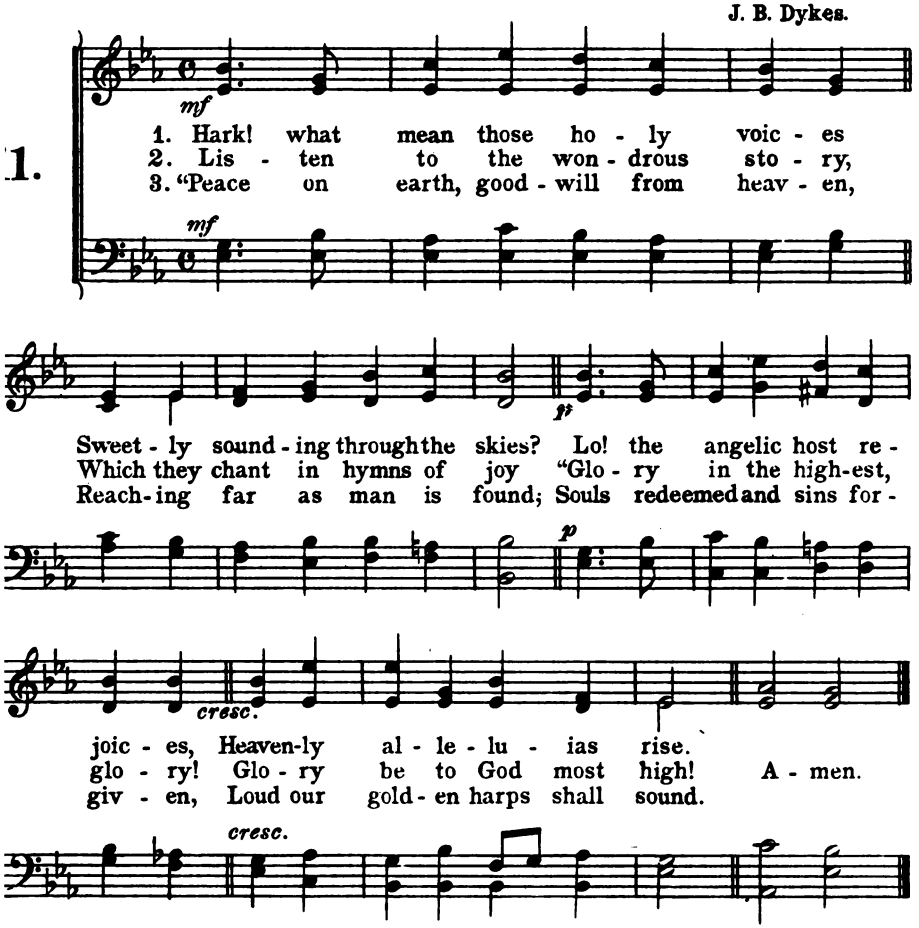

4. "Christ is born; the great Anointed!
Heaven and earth His praises sing!
Oh, receive Whom God appointed
For your Prophet, Priest, and King!

5. "Hasten, mortals, to adore Him;
Learn His name to magnify
Till in heaven ye sing before Him,
Glory be to God most high!"
Amen.

Selected.

Digitized by Google

Christmas.

Holy Morn 7s with Refrain.
C. F. Roper.

12.

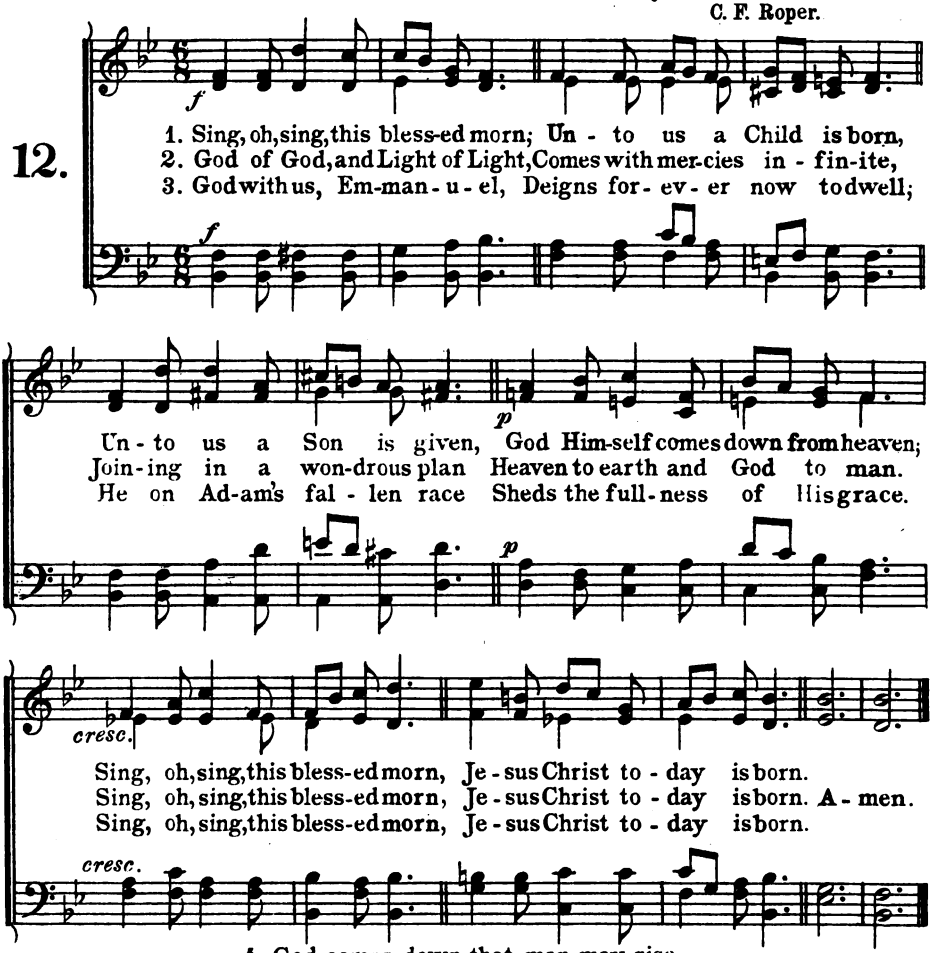

4. God comes down that man may rise,
Lifted by Him to the skies;
Christ is Son of Man that we
Sons of God in Him may be.
Sing, oh, sing, etc.

5. Oh, renew us, Lord, we pray,
With Thy Spirit day by day,
That we ever one may be
With the Father and with Thee.
Sing, oh, sing, etc.

Amen.

Selected.

By permission of
T. L. Hutchins.

Digitized by Google

Christmas.

Holy Night P. M.

13.

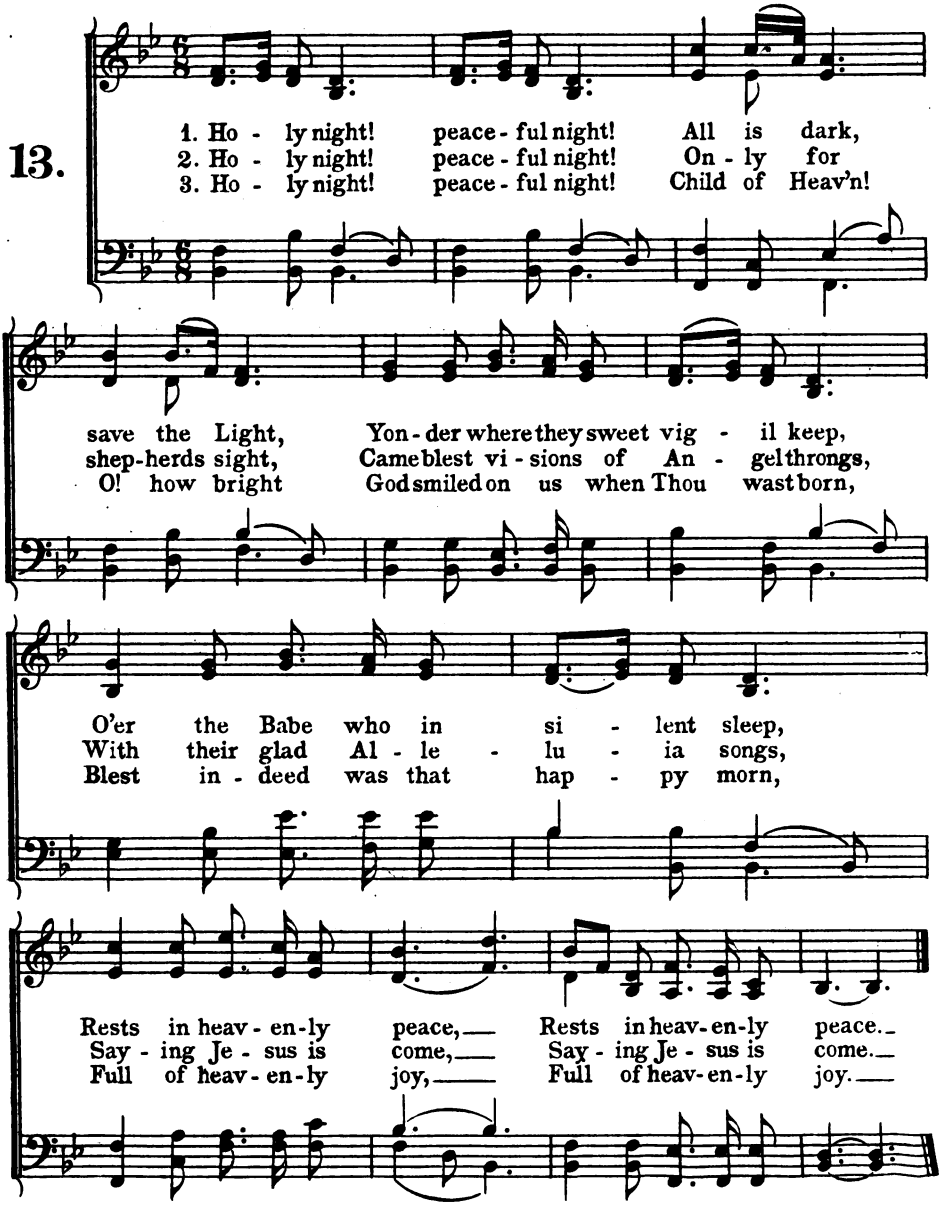

Digitized by Google

Christmas.

Slumber P. M.

14.

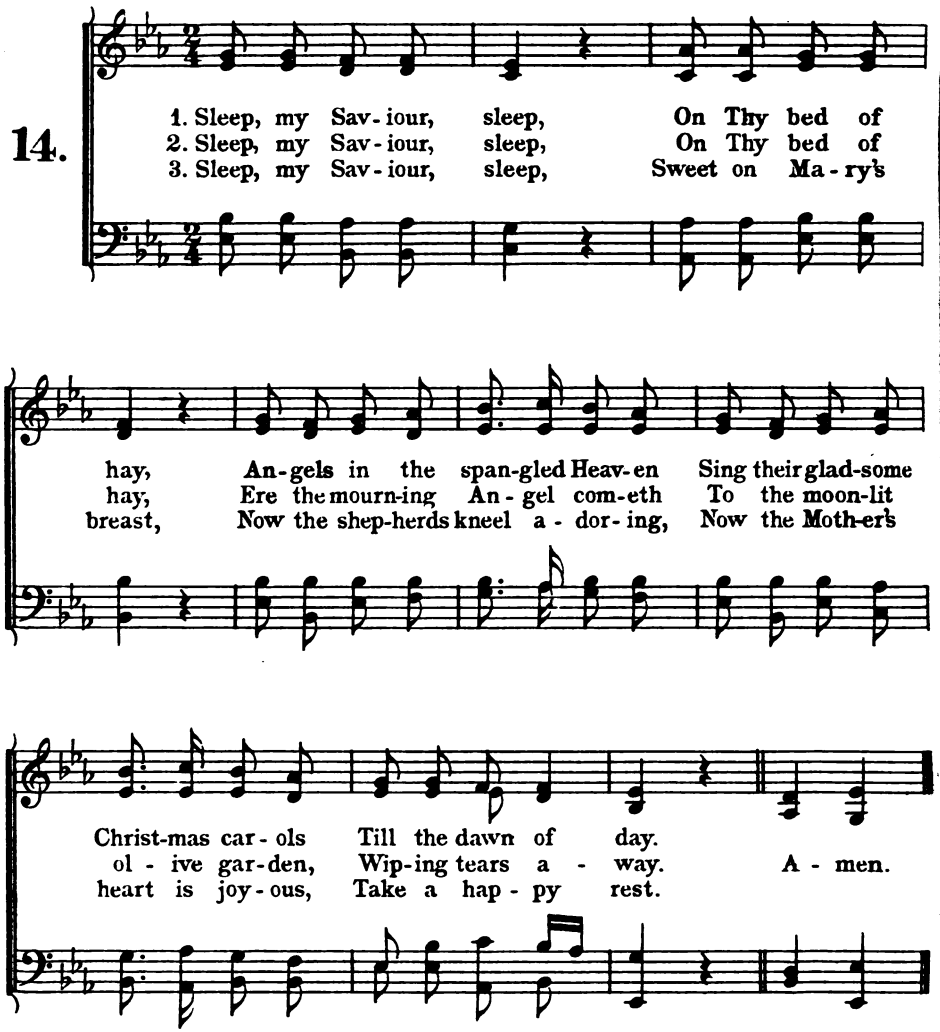

4. Sleep, my Saviour, sleep,
Sweet on Mary's breast;
Crucified, with wounds and bruises,
Bleeding, purple, stained, disfigured,
One day Thou wilt rest

Old Song.

Digitized by Google

Christmas.

Orient. 8-8-8-6-8-7-8-7.

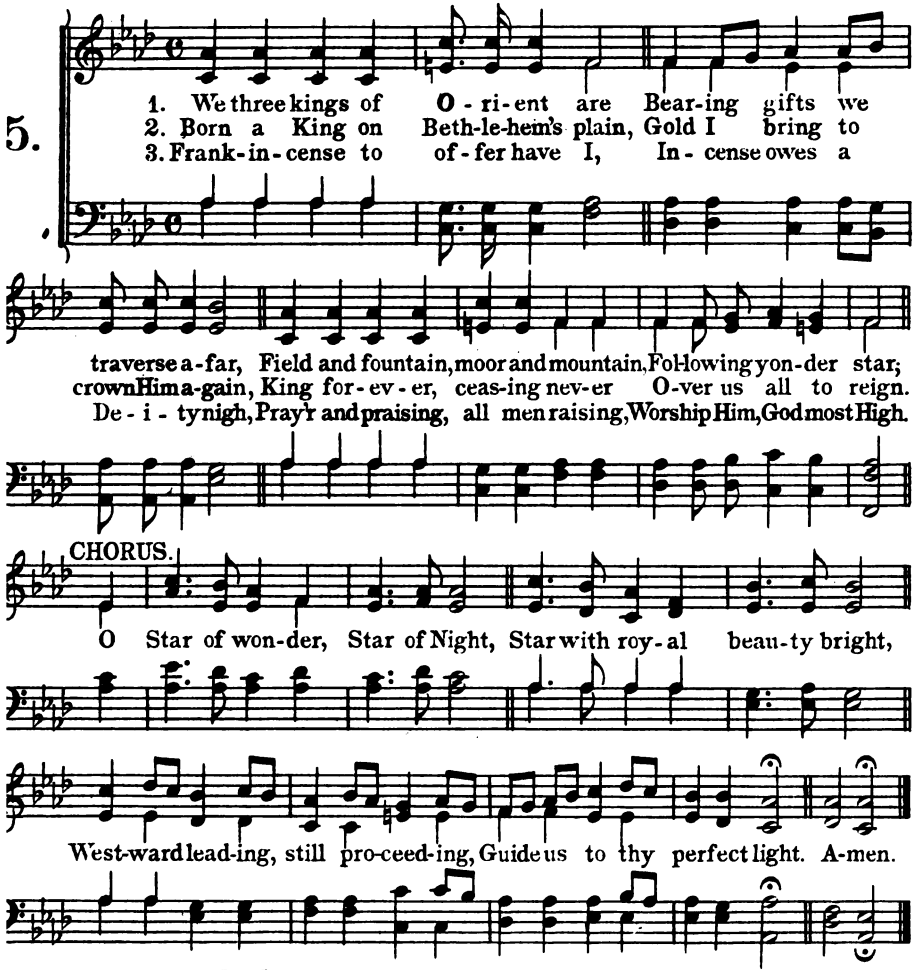

4. Myrrh is mine, its bitter perfume
Breathes a life of gathering gloom;
Sorrowing, sighing, bleeding, dying,
Sealed in the stone-cold tomb.
Star of wonder, etc.

5. Glorious now behold Him arise,
King and God and Sacrifice,
Heaven singing Alleluia;
Joyous the earth replies,
Star of wonder, etc.

Digitized by Google

Holy Innocents.

Baby Martyrs 7's
H. J. Gauntlett.

16.

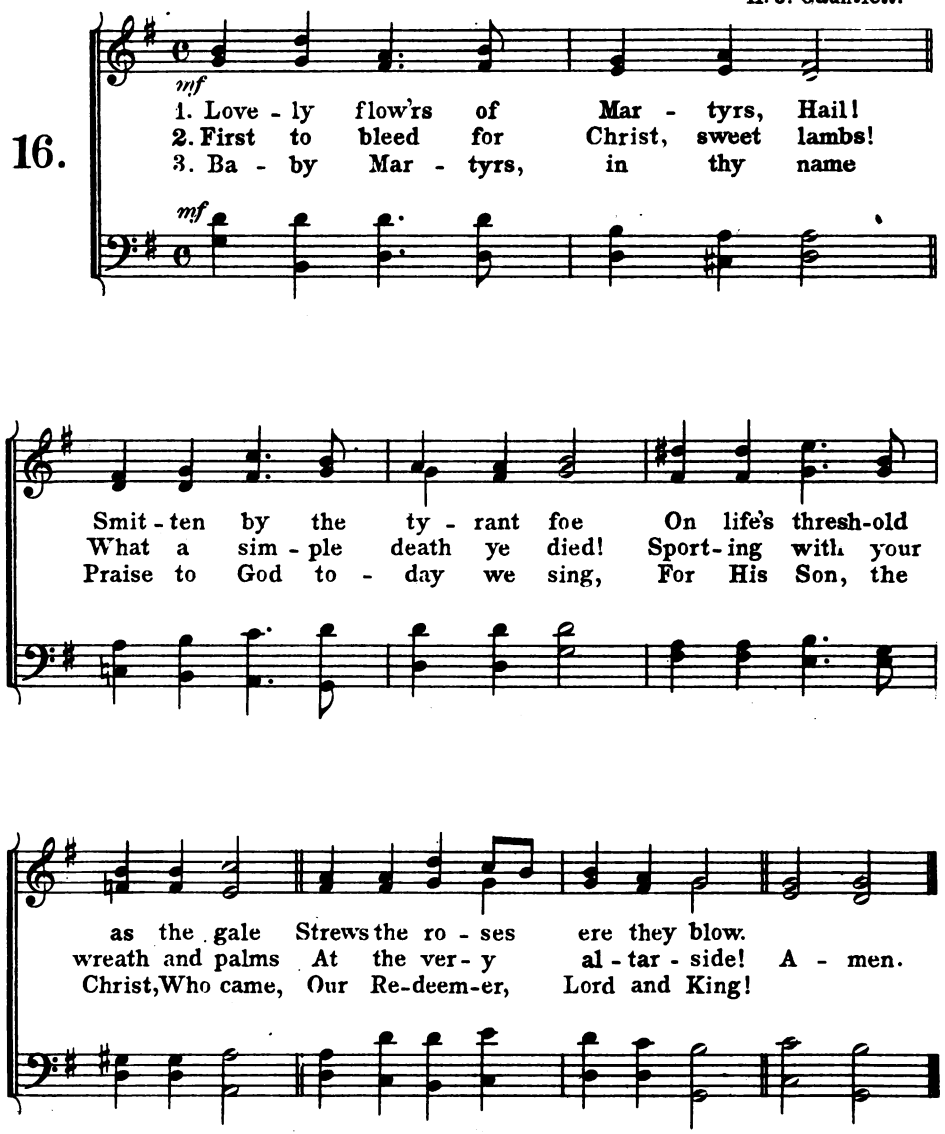

From the Latin.

Digitized by Google

Holy Innocents.

Holy Innocents.
R. Mc Cartney.

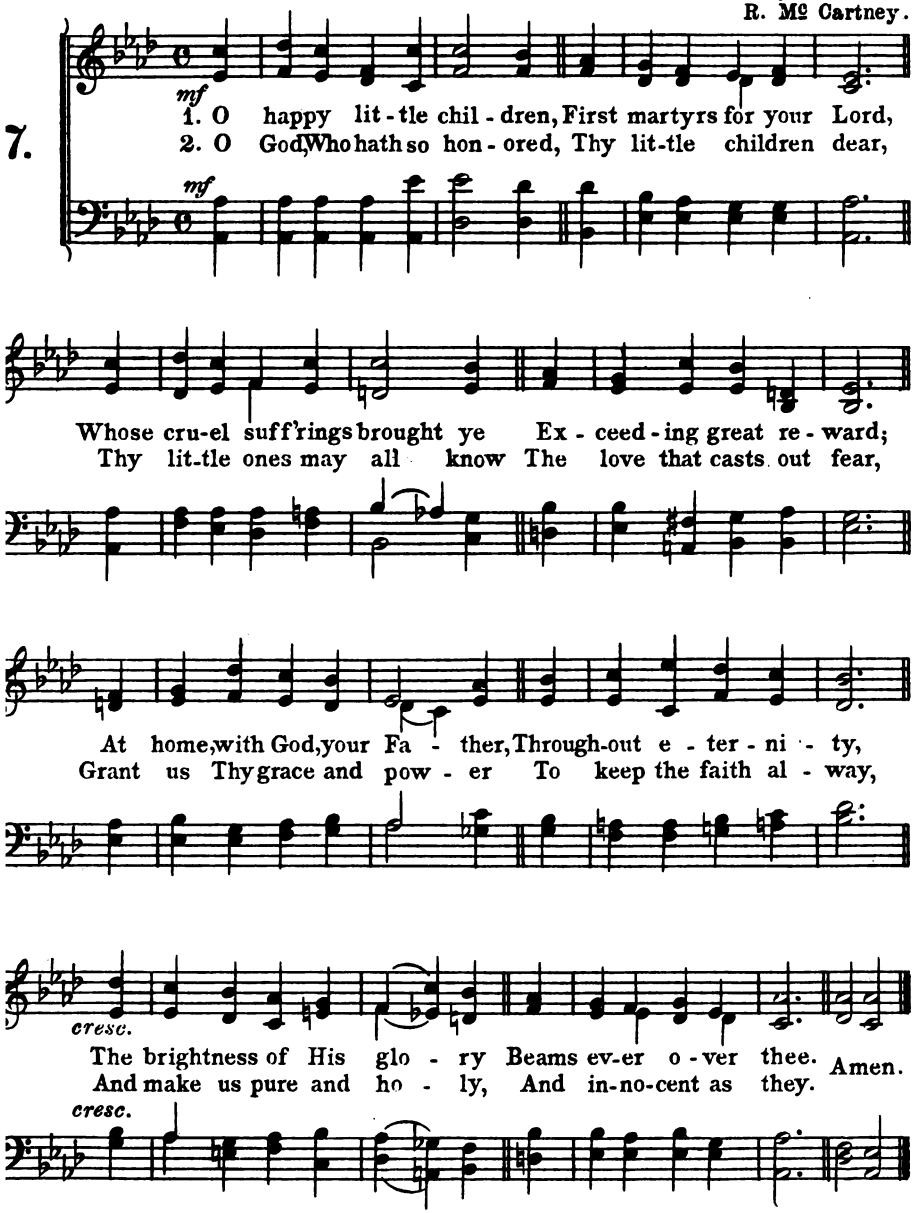

J. C. D.

Digitized by Google

Circumcision.

Schumann No 2. S. M.
R. Schumann.

18.

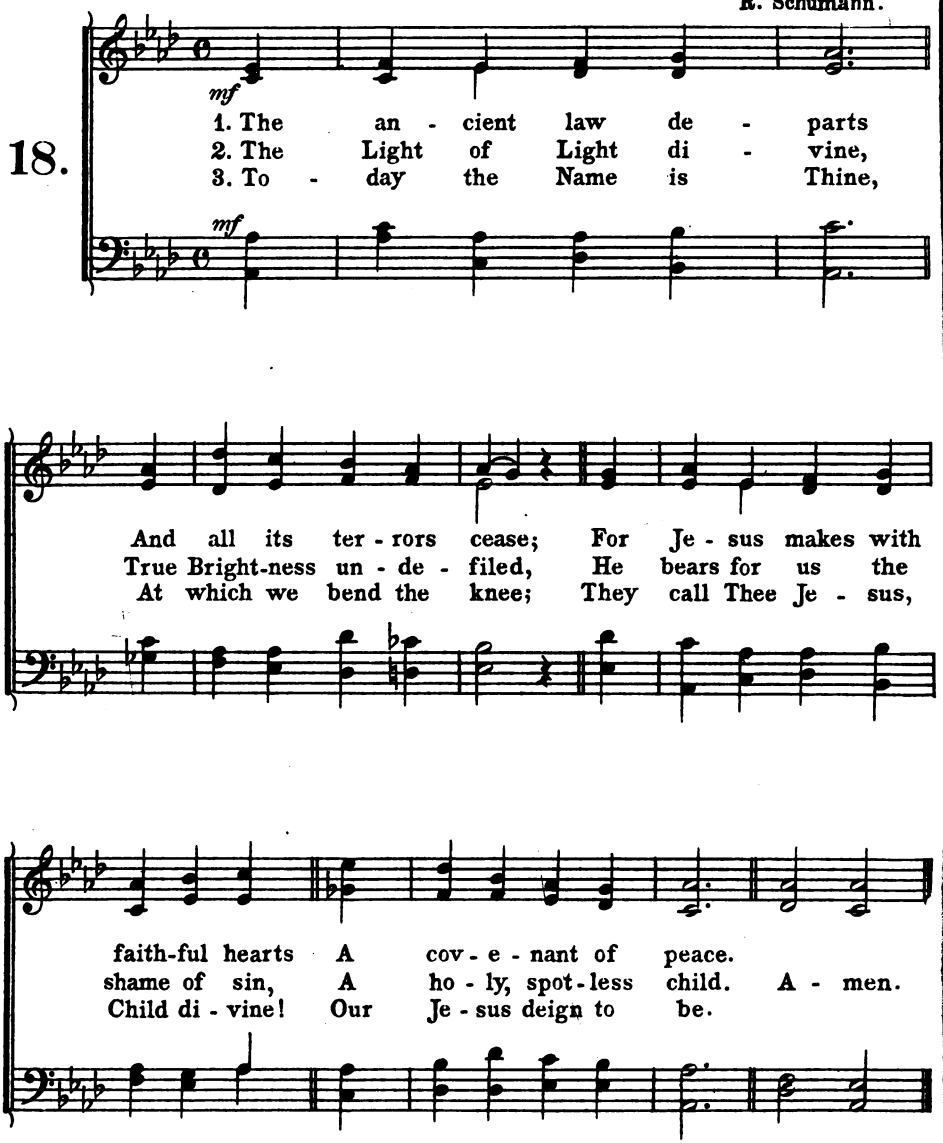

Tr. from the Latin.
Abbé Bernault.
18th Century.

Digitized by Google

Epiphany.

Epiphany L. M.
T. Southgate.

9.

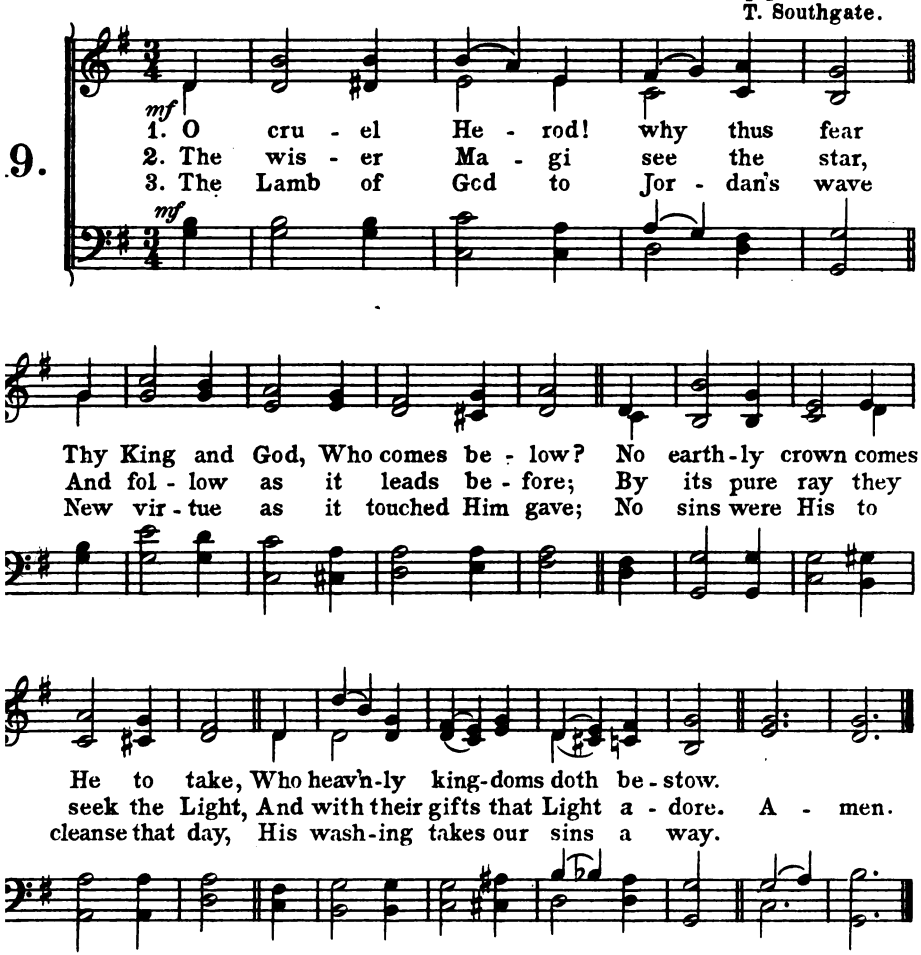

4. But Cana saw her glorious Lord
Begin His miracles divine;
When water, red'ning at His word,
Flowed forth obedient in wine.

5. All glory, Jesus, be to Thee
For this Thy glad Epiphany,
Whom with the Father we adore
And Holy Ghost forevermore.
Amen.

From the Latin.

Digitized by Google

Epiphany.

St. Joseph 11-10-11-10.
J. P. Harding.

20.

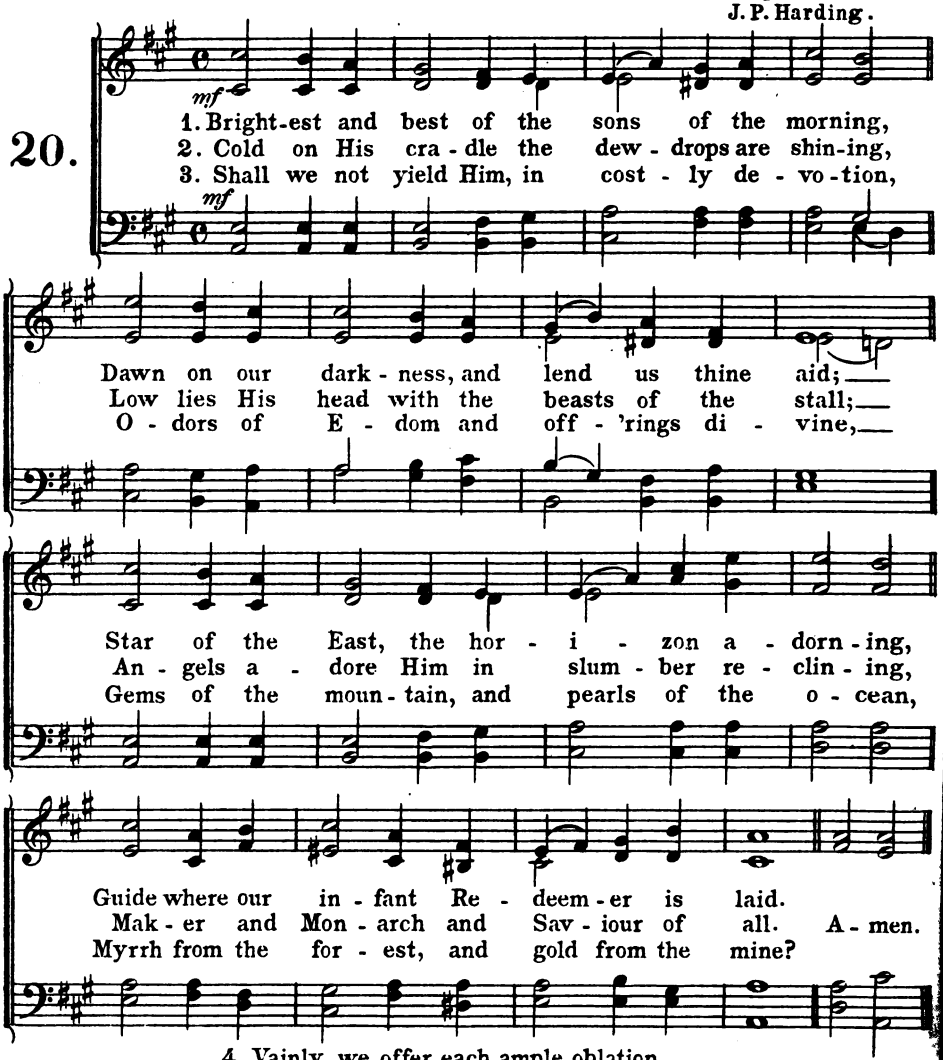

4. Vainly we offer each ample oblation,
Vainly with gifts would His favor secure;
Richer by far is the heart's adoration,
Dearer to God are the prayers of the poor.

5. Brightest and best of the sons of the morning,
Dawn on our darkness, and lend us thine aid;
Star of the East, the horizon adorning,
Guide where our infant Redeemer is laid. Amen.

Selected.

By permission of C. L. Hutchins.

Digitized by Google

Epiphany.

Guiding Star 7s Six lines.
C. Kocher.

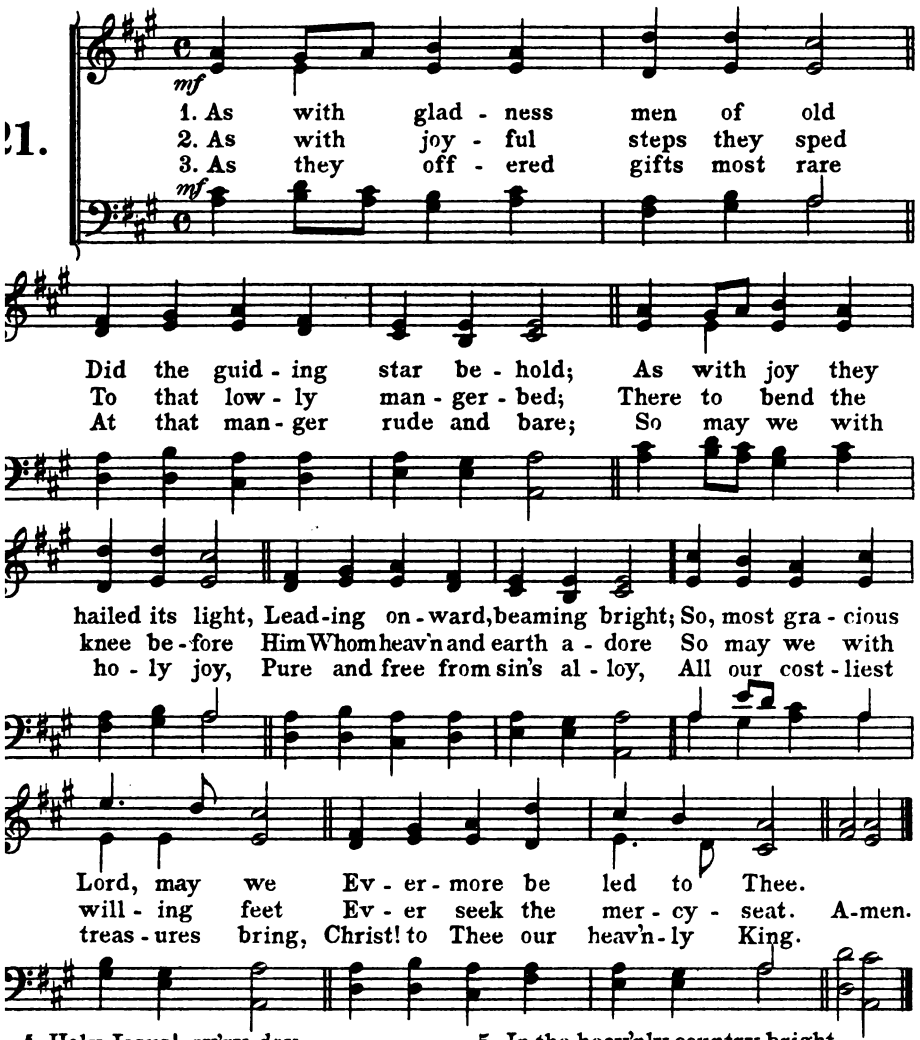

4. Holy Jesus! ev'ry day
Keep us in the narrow way;
And when earthly things are past,
Bring our ransomed souls at last
Where they need no star to guide,
Where no clouds Thy glory hide.

5. In the heav'nly country bright
Need they no created light;
Thou its Light, its Joy, its Crown,
Thou its Sun, which goes not down;
There for ever may we sing
Alleluias to our King.

Amen.

Selected.

Digitized by Google

Epiphany.

Morning Star 8-7-8-7.
Von Weber.

22.

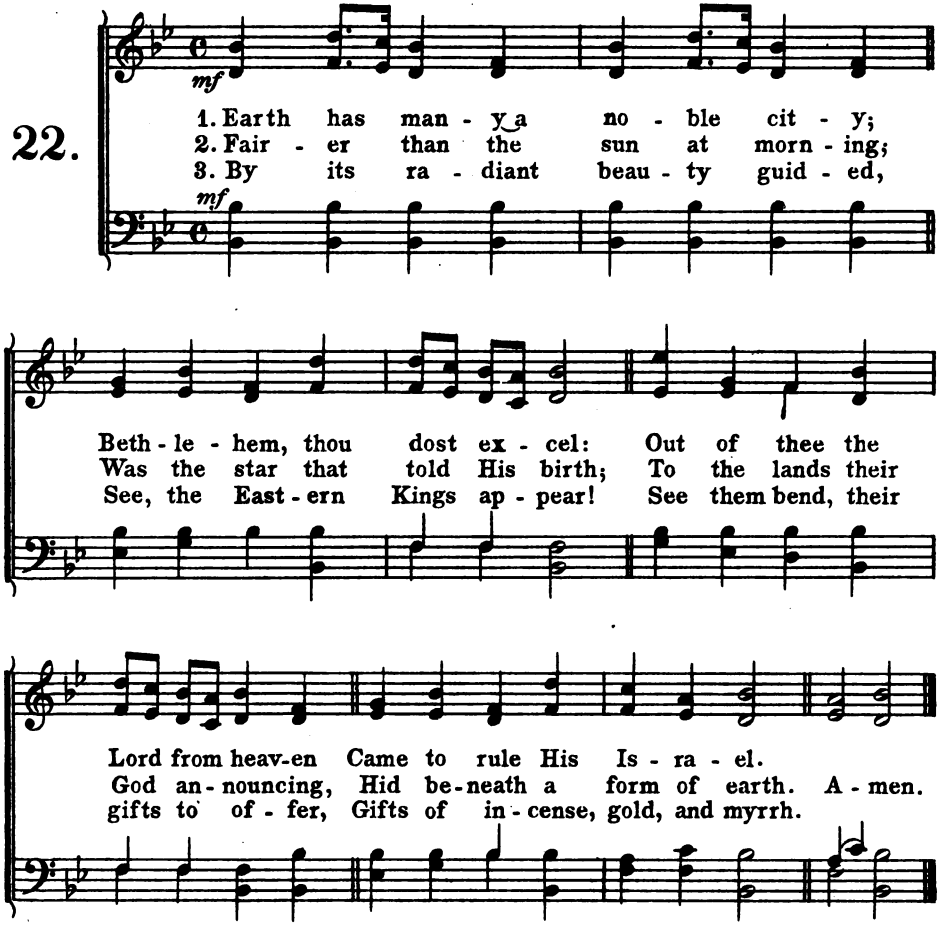

4. Offerings of mystic meaning!
Incense doth the God disclose;
Gold a Royal Child proclaimeth,
Myrrh the future tomb foreshows.

5. Holy Jesus! in Thy brightness
To the Gentile world displayed.
With the Father and the Spirit,
Endless praise to Thee be paid.
Amen.

Prudentius.

Digitized by Google

Dulce Carmeu 8-7-6-6 lines
M. Haydn.

23.

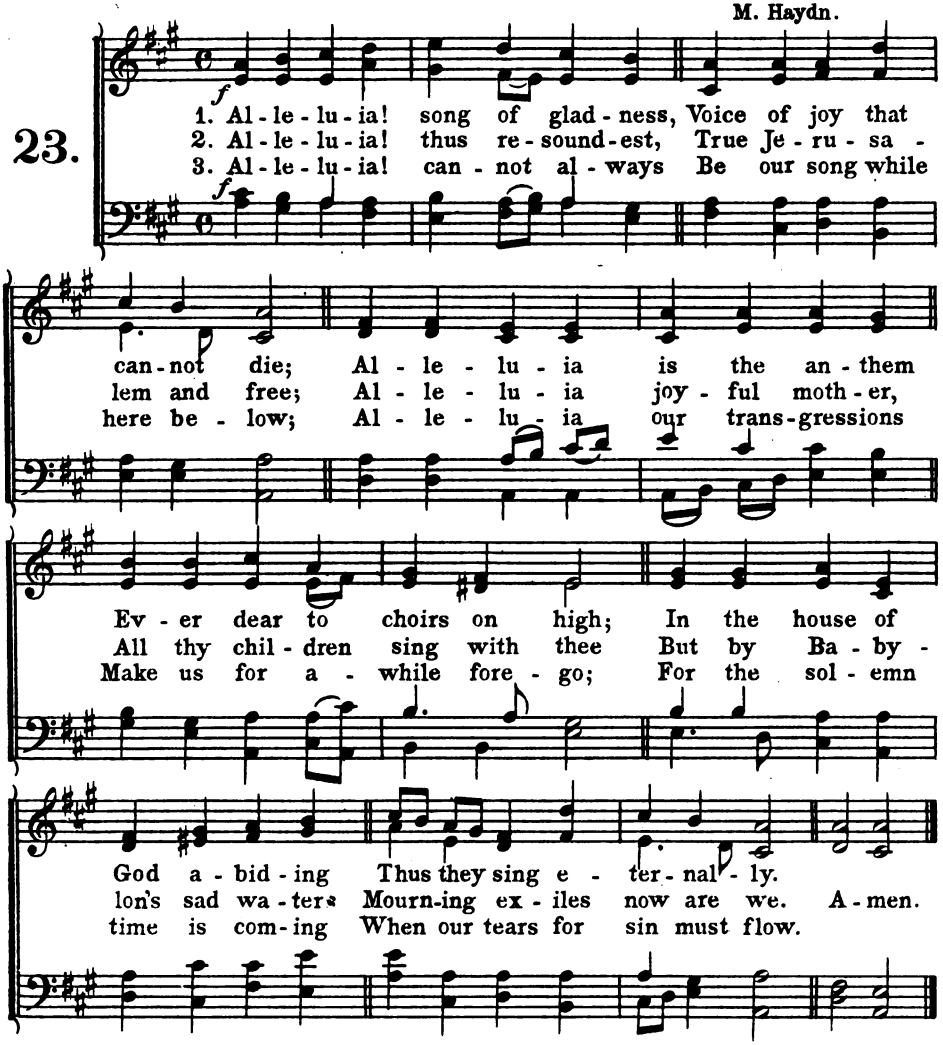

4. Therefore in our hymns we pray Thee,
Grant us blessèd Trinity,
At the last to keep Thine Easter
In our heavenly home with Thee;
There to Thee forever singing
Alleluia joyfully.

Amen.

From the Latin 11th Century

Digitized by Google

Septuagesima, etc.

Cardinal C. M.
J. B. Dykes.

24.

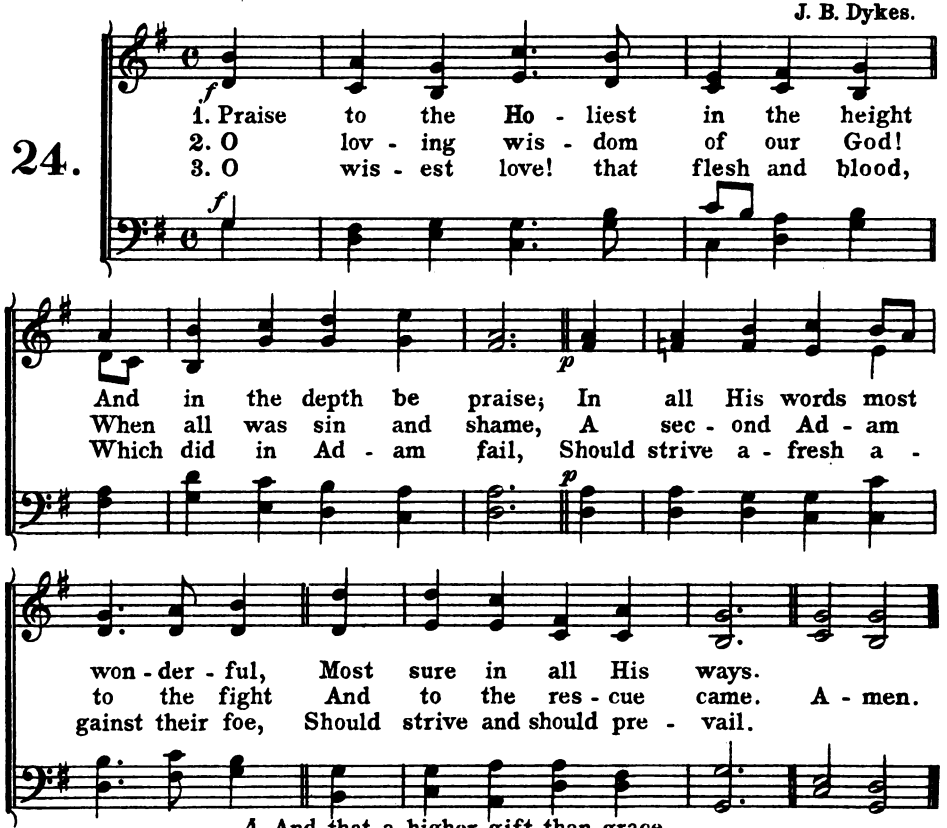

4. And that a higher gift than grace
Should flesh and blood refine;
God's presence and His very Self,
And essence all divine.

5. O generous love! that He, Who smote
In Man for man the foe;
The double agony in Man
For man should undergo.

6. And in the garden secretly,
And on the cross on high,
Should teach His brethren, and inspire
To suffer and to die.

7. Praise to the Holiest in the height,
And in the depth be praise;
In all His words most wonderful,
Most sure in all His ways.
Amen.

J. Card. Newman.

Digitized by Google

Moscow P. M.
Giardini.

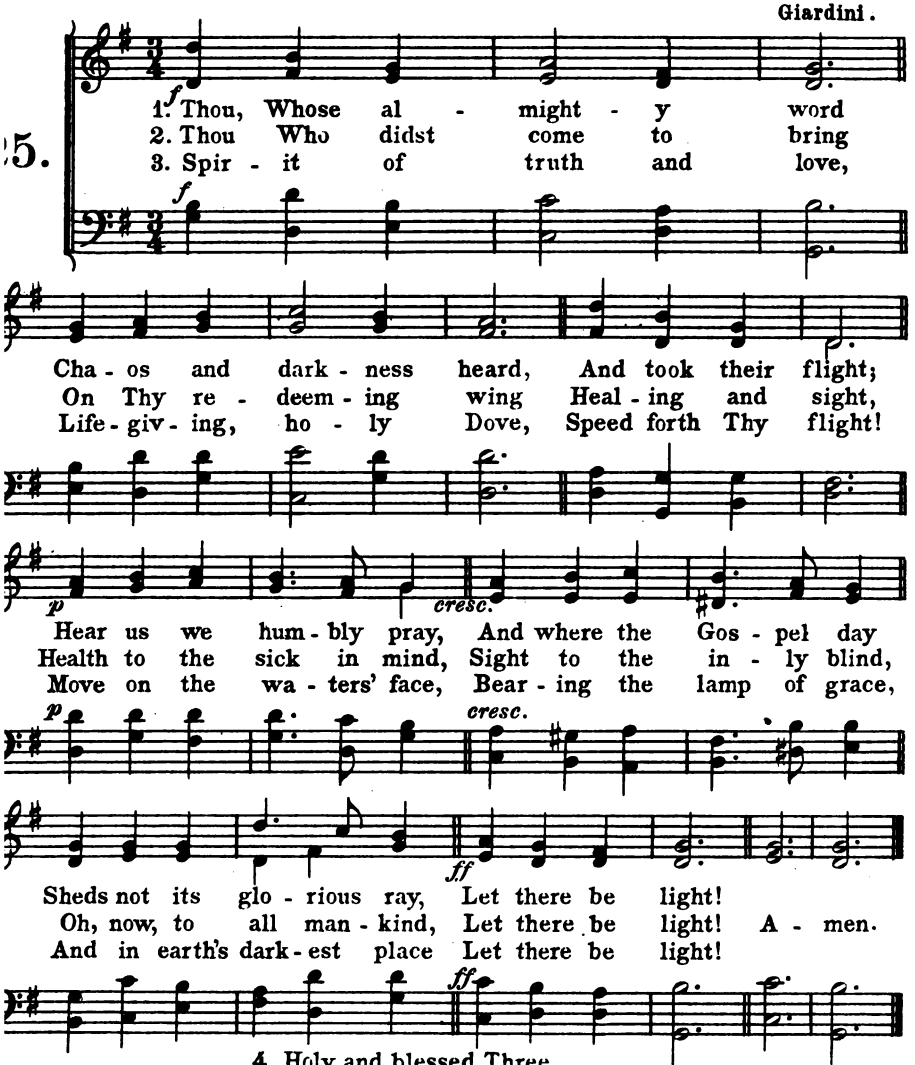

4. Holy and blessed Three,
Glorious Trinity,
Wisdom, Love, Might;
Boundless as ocean's tide,
Rolling in fullest pride,
Through the world far and wide,
Let there be Light.
Amen!

Selected.

Digitized by Google

Lent.

Xavier C.M.
A. Reinagle.

26.

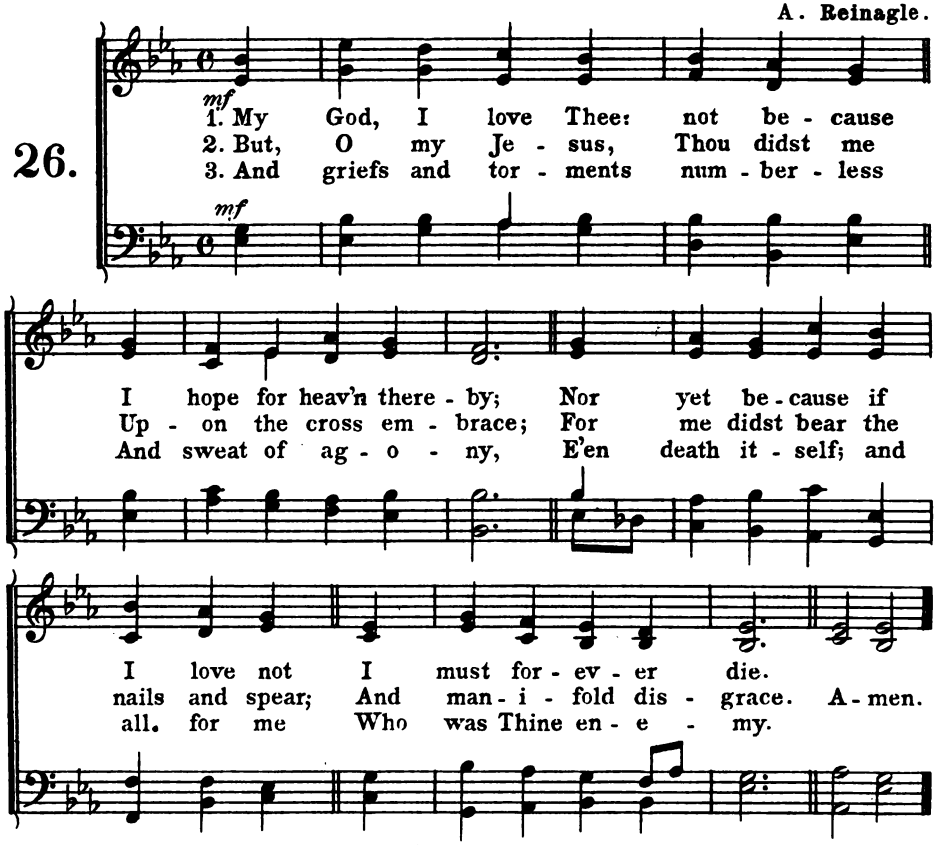

4. Then why, O blessèd Jesus Christ,
Should I not love Thee well?
Not for the hope of winning heaven,
Nor of escaping hell.

5. Not with the hope of gaining aught;
Not seeking a reward;
But as Thyself hast lovèd me,
O ever-loving Lord!

6. E'en so I love Thee, and will love,
And in Thy praise will sing;
Solely because Thou art my God,
And my eternal King.
Amen.

St. Francis Xavier. 16th Century.

Digitized by Google

Lent.

Sammon C. M.
Barnby.

27.

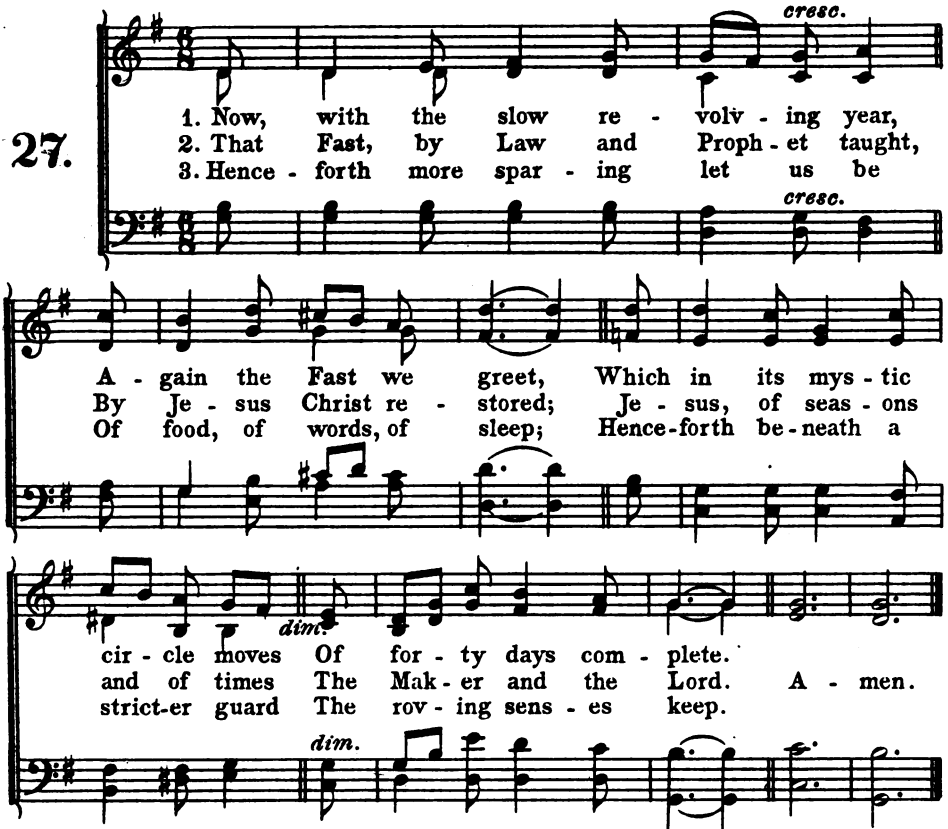

4. And let us shun whatever things
Distract the careless heart,
And let us shut our souls against
The tyrant tempter's art.

5. Much have we sinned, O Lord, and still
We sin each day we live,
Yet look in pity from on high
And of Thy grace forgive.

6. Undo past evil: grant us, Lord,
More grace to do aright;
So may we now and ever find
Acceptance in Thy sight.

Amen.

From the Latin.

Digitized by Google

Lent.

Frawley L. M.
J. B. Dykes.

28.

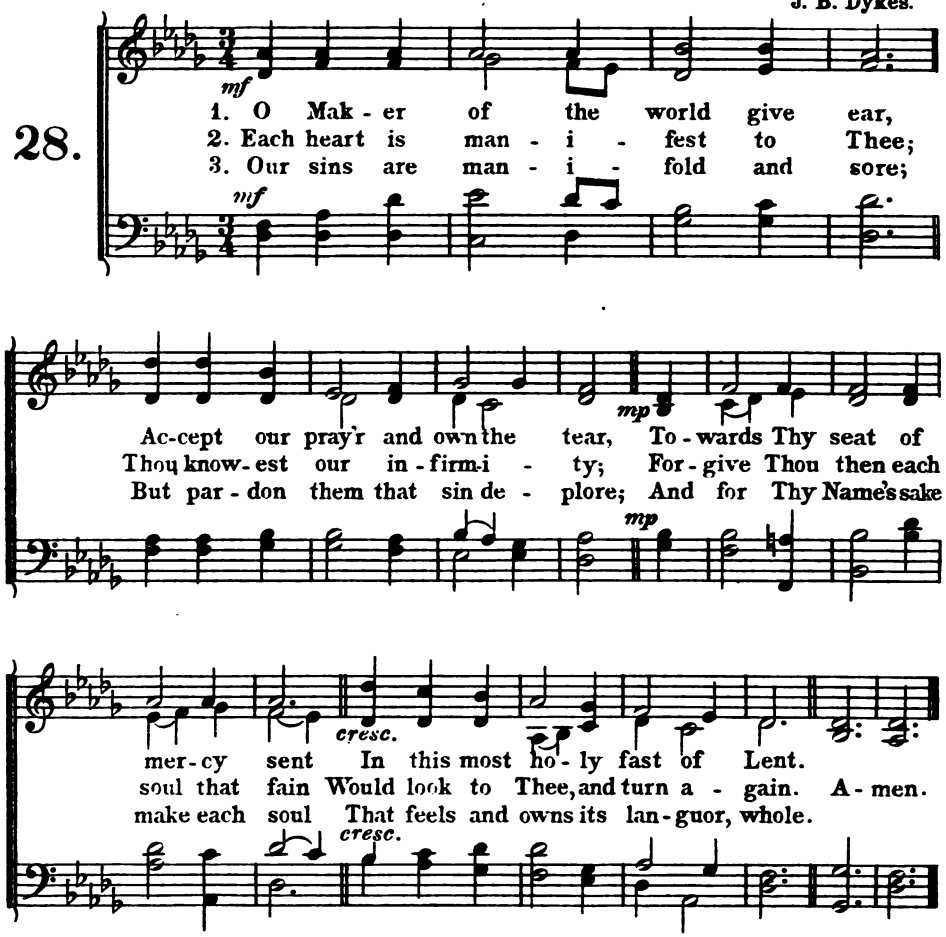

4. So mortify we evry sense
By grace of outward abstinence,
That from each spot and stain of sin
The soul may keep her fast within.

5. Grant, O Thou blessèd Trinity,
Grant, O Essential Unity,
That this our fast of forty days
May work our profit and Thy praise.
Amen.

From the Latin.

Digitized by Google

Lent.

Andrew of Crete 6-5-6-5D.
J. B. Dykes.

29.

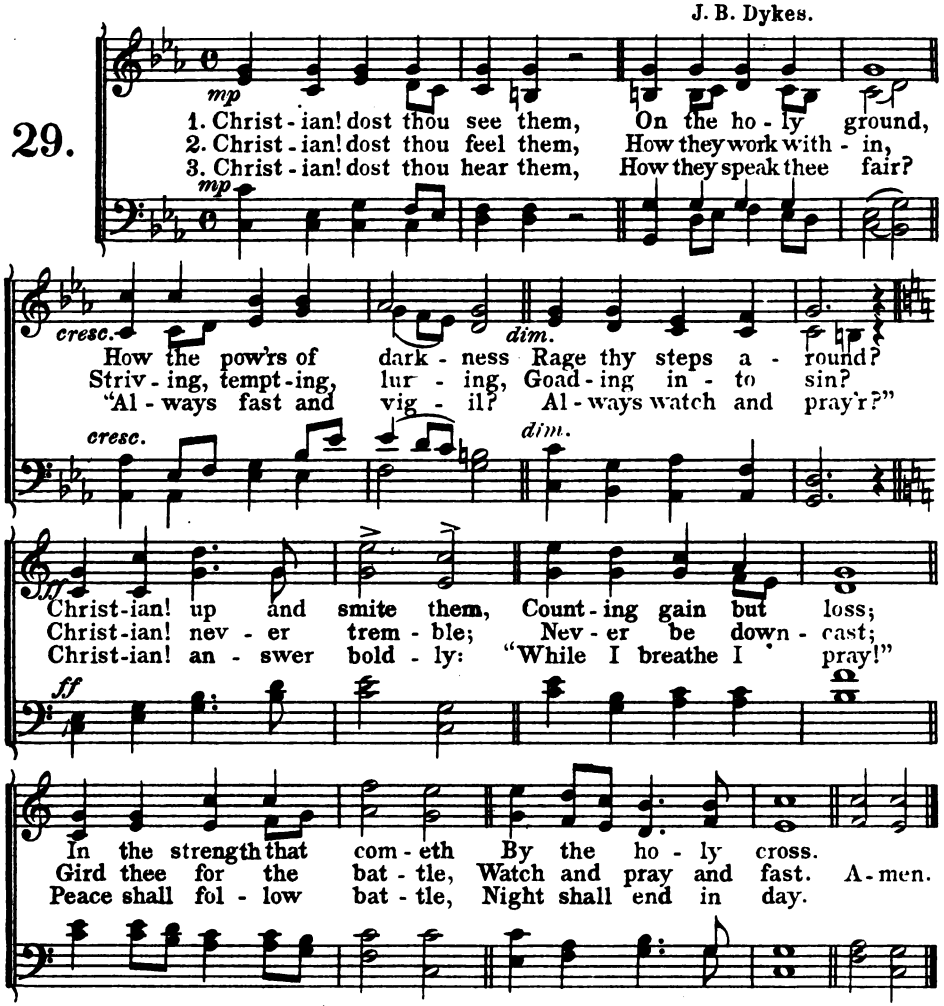

4. "Well I know thy trouble,
O My servant true;
Thou art very weary,
I was weary too;
But that toil shall make thee
Some day all Mine own,
And the end of sorrow
Shall be near My throne."
Amen.

Andrew of Crete 7th Century.

Digitized by Google

Lent.

Edith 7-6-7-6 D.
Husband and Knecht.

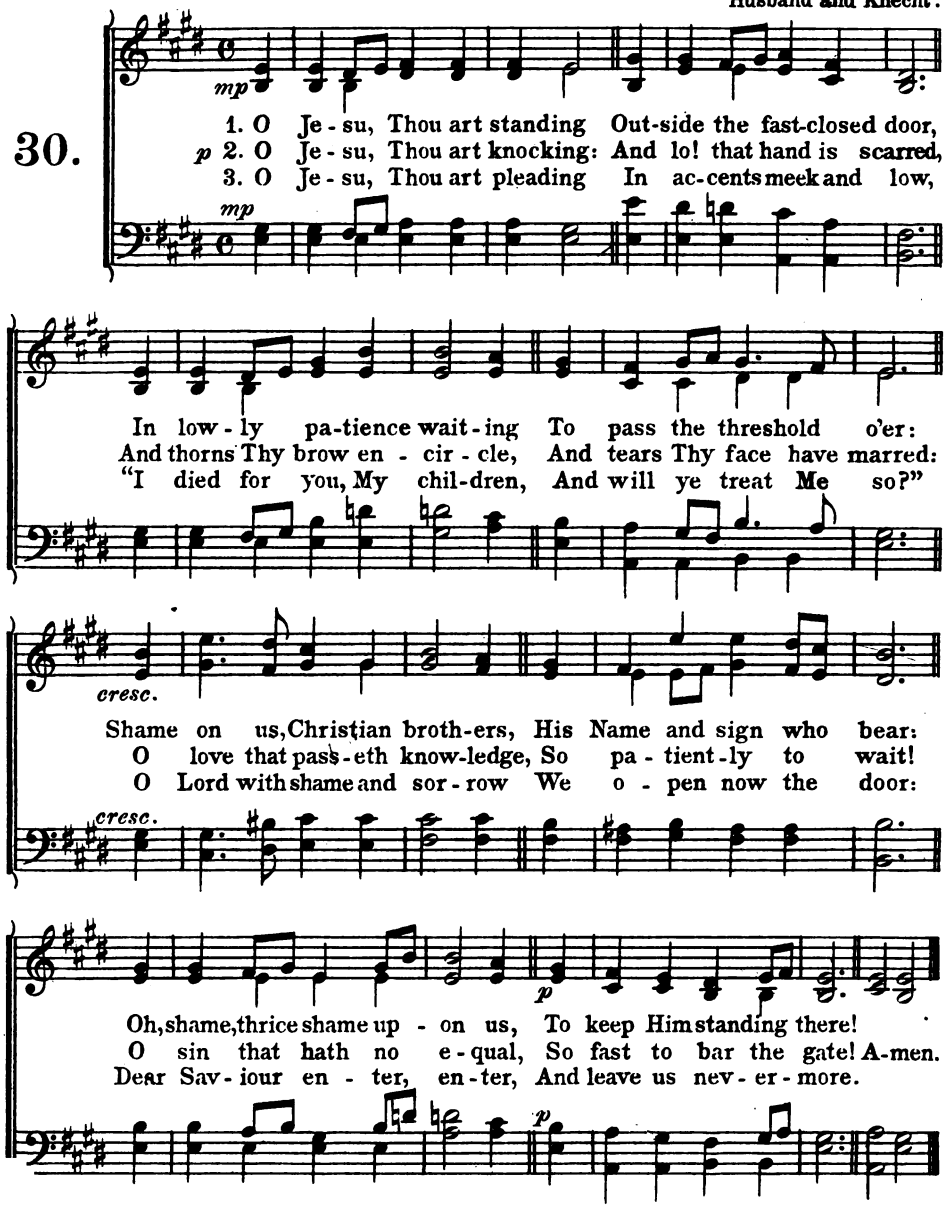

Selected.

Digitized by Google

Guerdon 8-5-8-3.
Bullinger.

31.

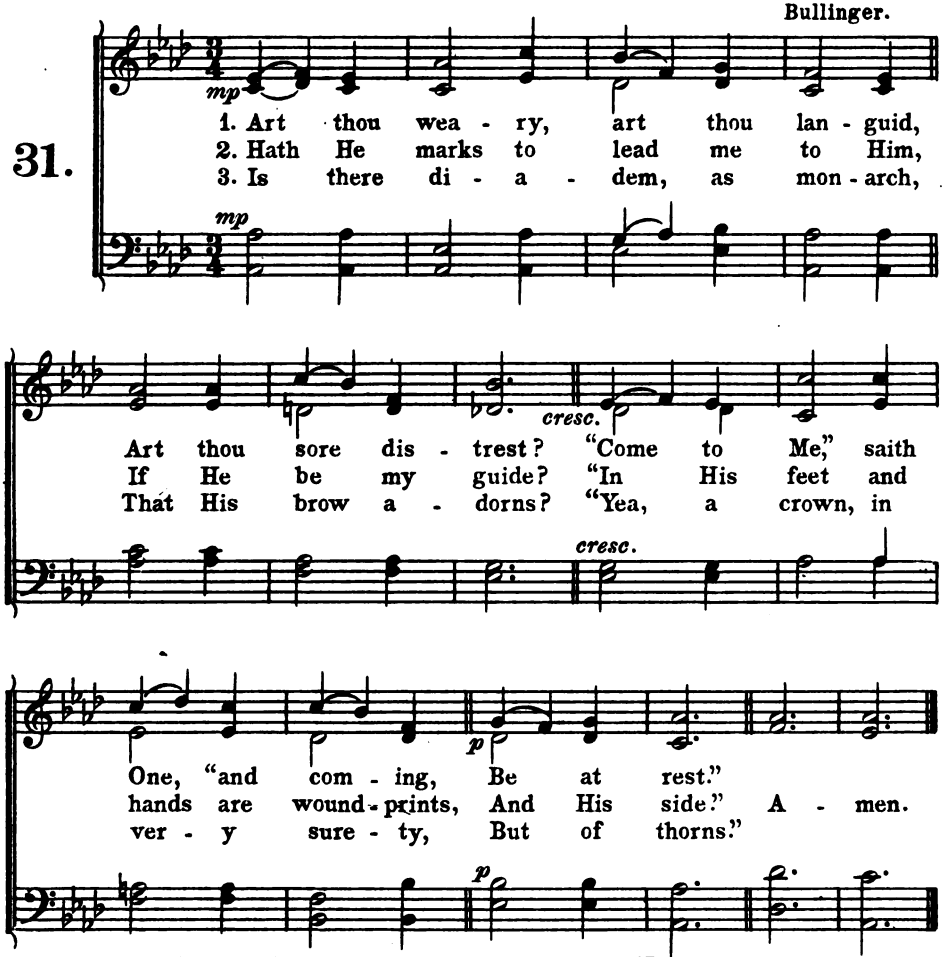

4. If I find Him, if I follow,
What His guerdon here?
"Many a sorrow, many a labor,
Many a tear."

mf 5. If I still hold closely to Him,
What hath He at last?
cr. "Sorrow vanquished, labour ended,
Jordan past."

mf 6. If I ask Him to receive me
Will He say me nay?
cr. "Not till earth, and not till heaven
Pass away."

mf 7. Finding, following, keeping, struggling,
Is He sure to bless?
cr. Saints, apostles, prophets, martyrs,
Answer, "Yes."

Amen.

From the Greek.

Digitized by Google

Lent.

Mercy's Day 7-7-7.
W. H. Monk.

32.

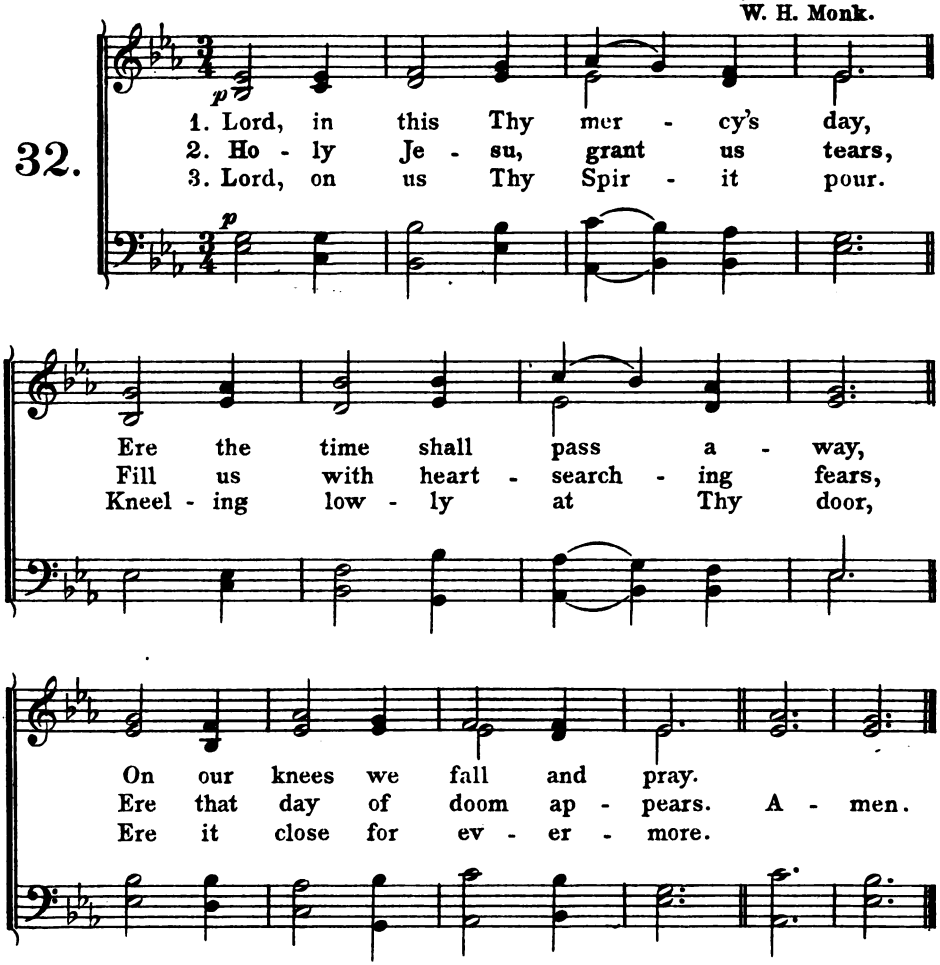

4. By Thy night of agony,
By Thy supplicating cry,
By Thy willingness to die,

5. By Thy tears of bitter woe
For Jerusalem below,
Let us not Thy love forego.

6. Judge and Saviour of our race,
Grant us, when we see Thy face,
With Thy ransomed ones a place.

7. On Thy love we rest alone,
And that love shall then be known
By the pardoned, round Thy Throne.
Amen.

Digitized by Google

Lent.

Spanish Chant 7-7-7-7 D.

33.

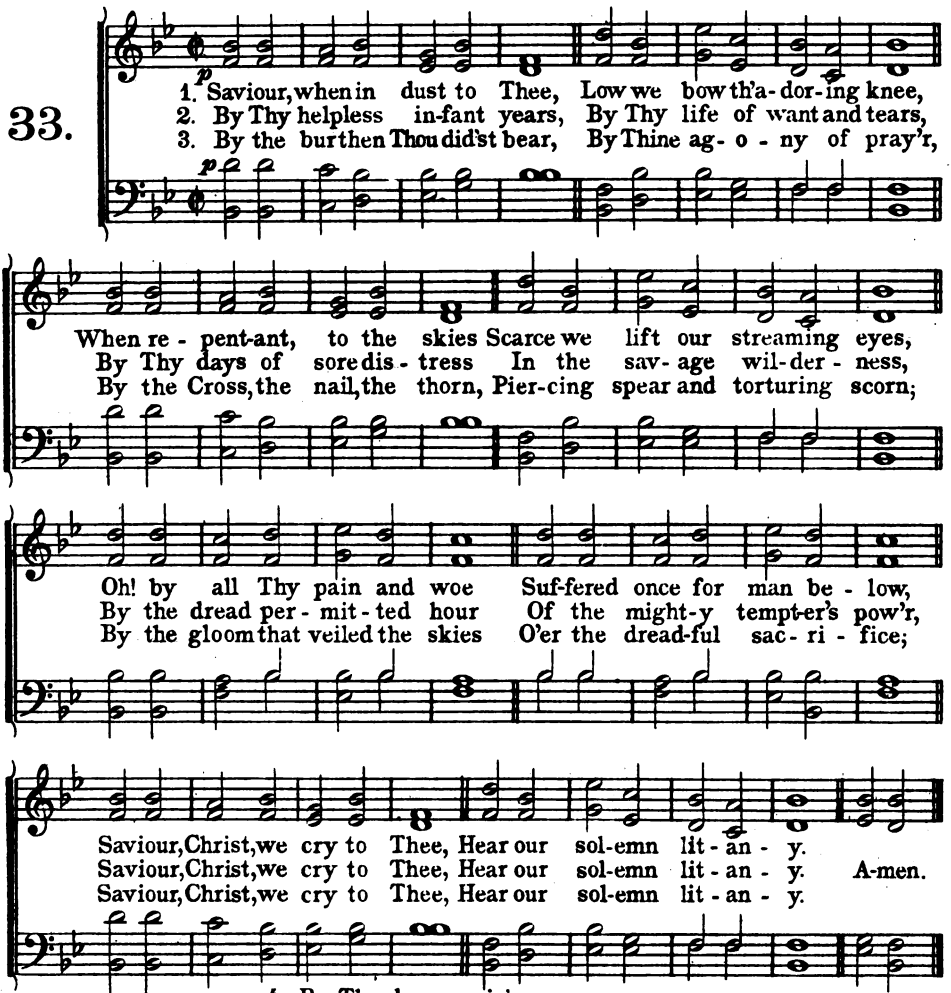

4. By Thy deep expiring groan;
By the sealed sepulchral stone;
By the vault, whose dark abode
Held in vain the rising God;
Oh! from earth to Heaven restored,
Mighty re-ascended Lord,
Saviour, Christ, we cry to Thee,
Hear our solemn litany.

Amen.

Adapted.

Digitized by Google

Lent.

Penitence 6-5-6-5 D.
S. Lane.

34.

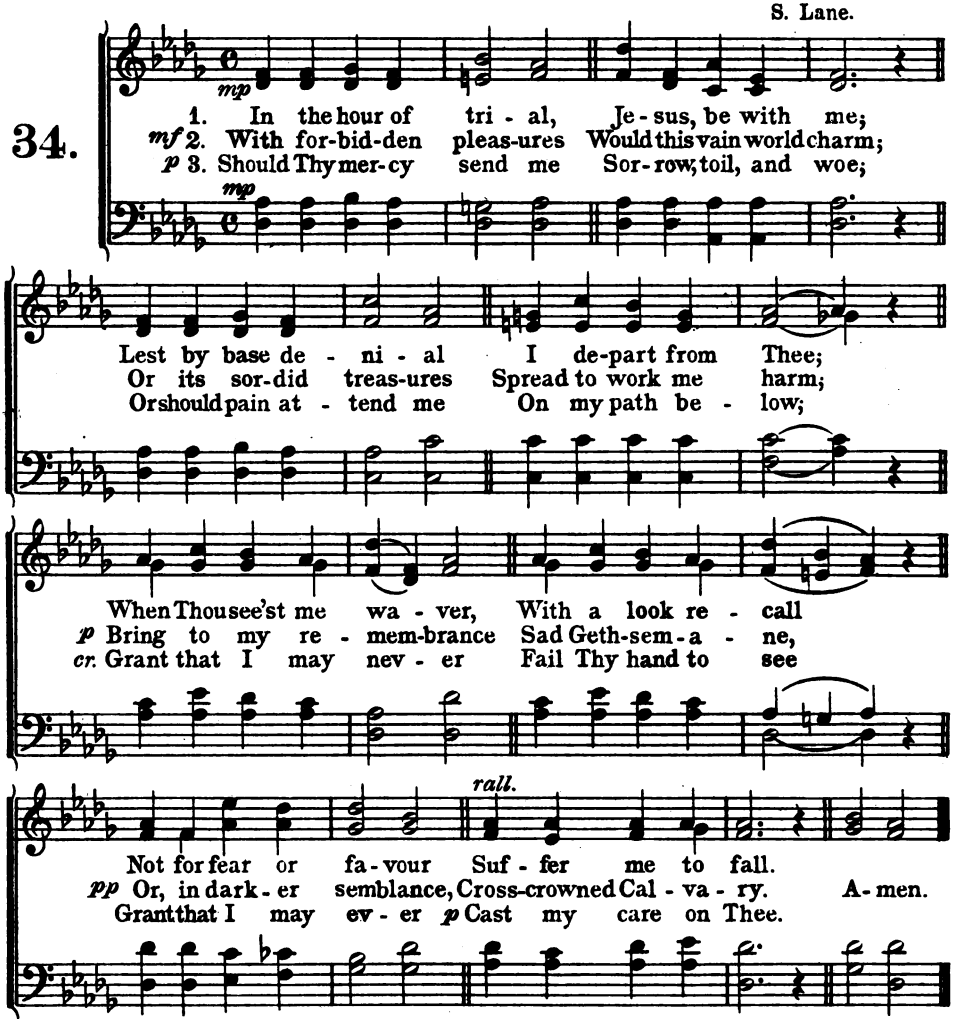

pp 4. When my last hour cometh,
Fraught with strife and pain,
When my dust returneth
To the dust again;
cr. On Thy truth relying,
Through that mortal strife,
p Jesu, take me, dying,
cr. To eternal life.

Amen.

Selected.

Digitized by Google

Prosper. 8-8-8-4.
Arthur Sullivan.

35.

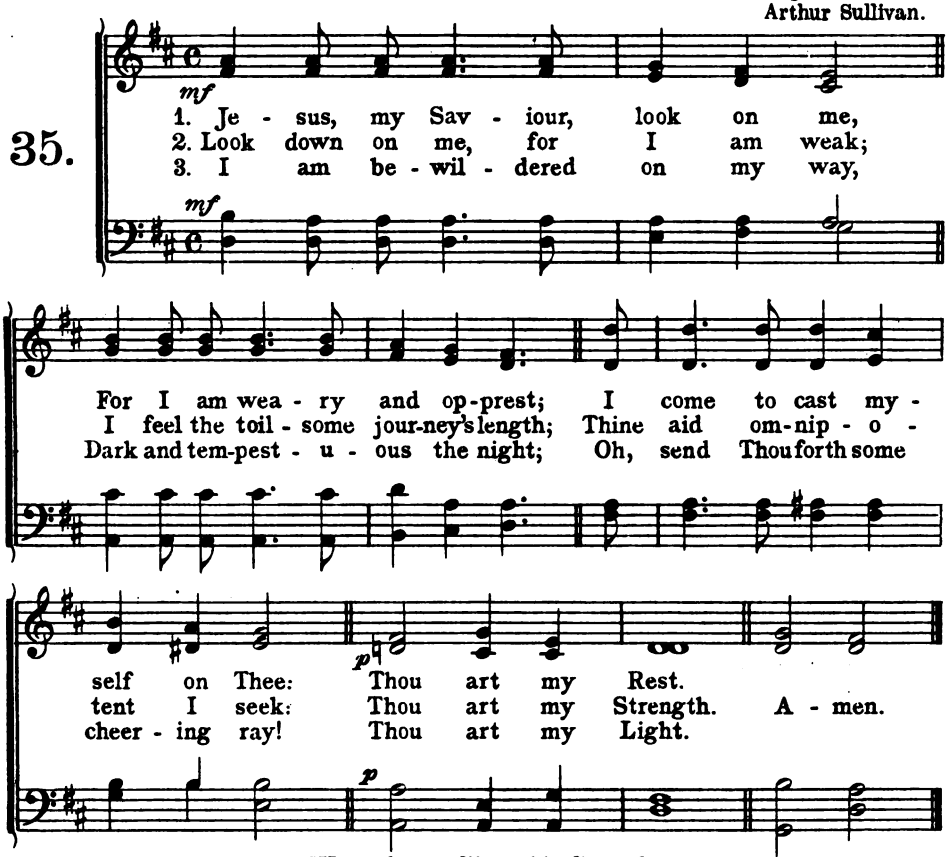

4. When Satan flings his fiery darts,
I look to Thee; my terrors cease;
Thy cross a hiding-place imparts:
Thou art my Peace.

5. Standing alone on Jordan's brink,
In that tremendous, latest strife,
Thou wilt not suffer me to sink:
Thou art my Life.

6. Thou wilt my ev'ry want supply,
E'en to the end, whate'er befall:
Through life, in death, eternally,
Thou art my All.

Amen.

Selected.

Digitized by Google

Lent.

Adelaide 6-5-6-5.
J. E. Roe.

36.

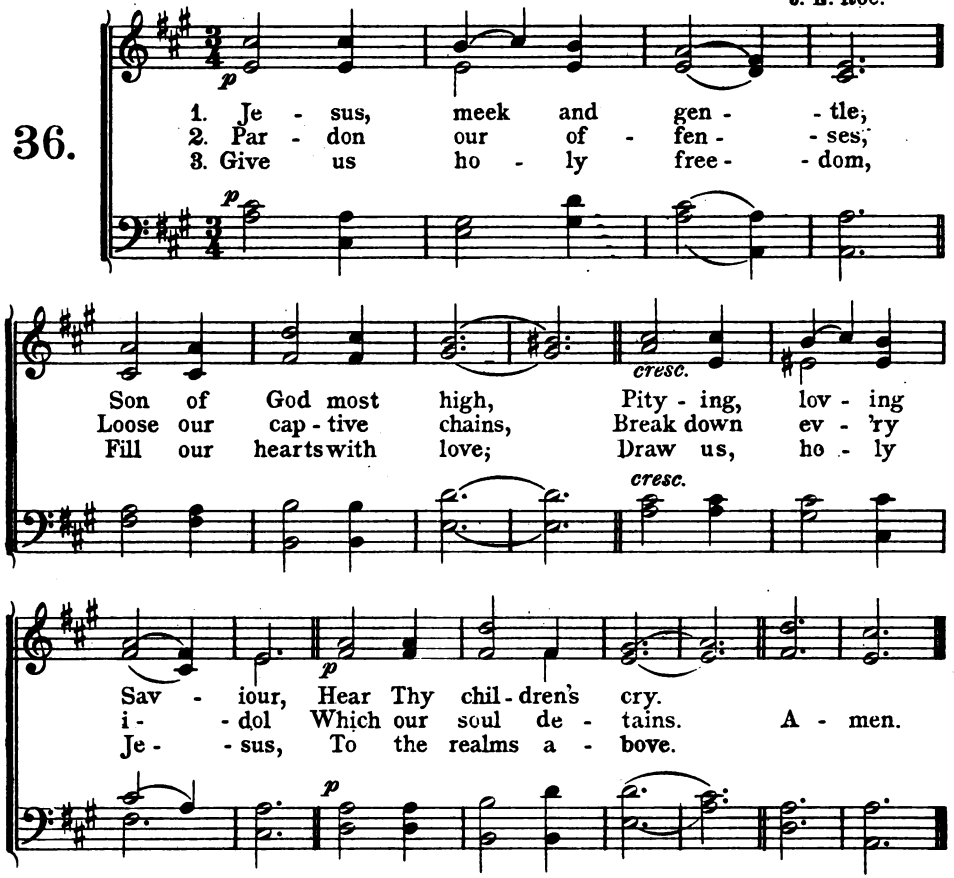

4. Lead us on our journey,
Be Thyself the way
Through terrestrial darkness
To celestial day.

5. Jesus, meek and gentle,
Son of God most high,
Pitying, loving Saviour
Hear Thy children's cry.
Amen.

Selected.

By permission of J. Hutchins.

Digitized by Google

Royal Banners L. M.
E. J. Hopkins.

37.

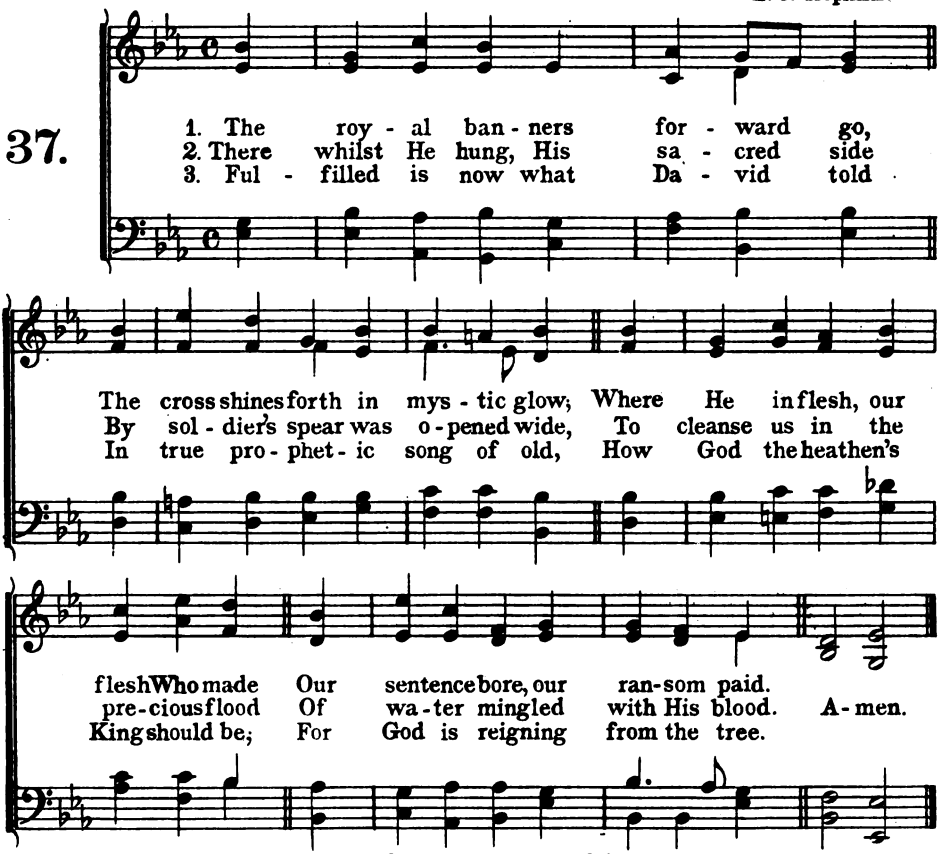

4. O tree of glory, tree most fair,
Ordained those holy limbs to bear,
How bright in purple robe it stood,
The purple of a Saviour's blood!

5. Upon its arms, like balance true,
He weighed the price for sinners due,
The price which none but He could pay,
And spoiled the spoiler of his prey.

6. To Thee, eternal Three in One,
Let homage meet by all be done:
As by the cross Thou dost restore,
So rule and guide us evermore.
Amen.

V. Fortunatus 6th Century.

Digitized by Google

Palm Sunday and Holy Week.

Theodulph 7-6-7-6 D.
M. Teschner.

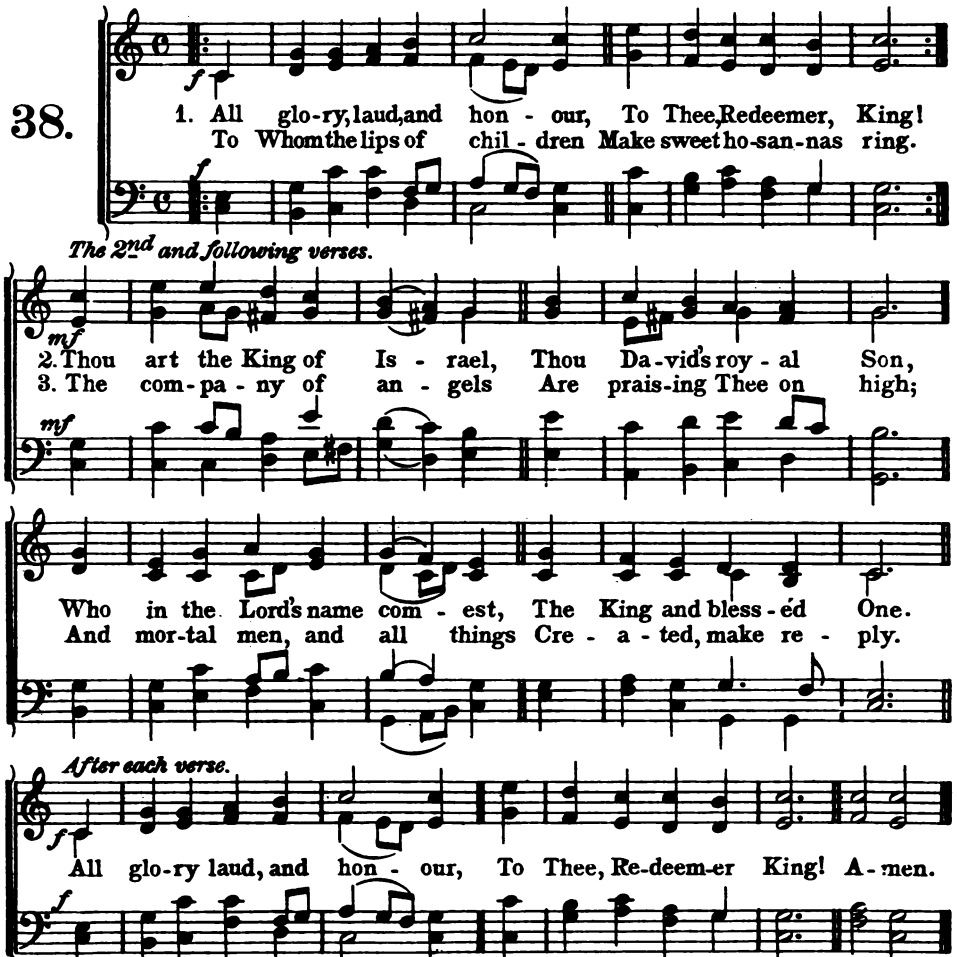

4. The people of the Hebrews
With palms before Thee went:
Our praise and prayers and anthems
Before Thee we present.
All glory, etc.

5. To Thee before Thy Passion
They sang their hymns of praise:
To Thee, now high exalted,
Our melody we raise.
All glory, etc.

6. Thou didst accept their praises;
Accept the prayers we bring,
Who in all good delightest,
Thou good and gracious King.
All glory, etc.
Amen.

Theodulph 9th Century.

Digitized by Google

Gounod 8-7-8-7-8-7.
C. Gounod.

39.

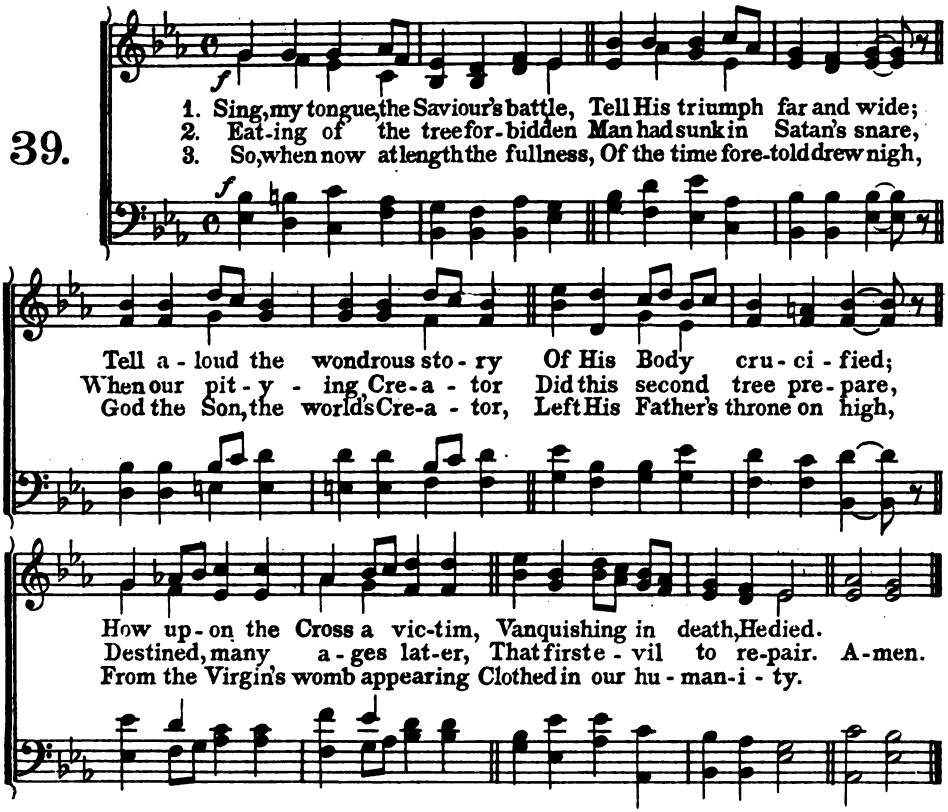

4. Thus did Christ to perfect manhood
In our mortal flesh attain;
Then of His free choice He goeth
To a death of bitter pain;
He, the Lamb upon the altar
Of the Cross, for us was slain.

5. Lo, with gall His thirst He quenches,
See the thorns upon His brow;
Nails His tender flesh are rending;
See, His side is pierced now;
Whence, to cleanse the whole Creation,
Streams of blood and water flow.

6. Christ, to Thee with God the Father,
And, O Holy Ghost, to Thee,
Hymn and chant and high thanksgiving,
And unwearied praises be;
Honor, glory and dominion
And eternal victory.

Amen.

Fortunatus.

Digitized by Google

Holy Week.

St. Christopher 7-6-7-6 D.
F. C. Maker.

40.

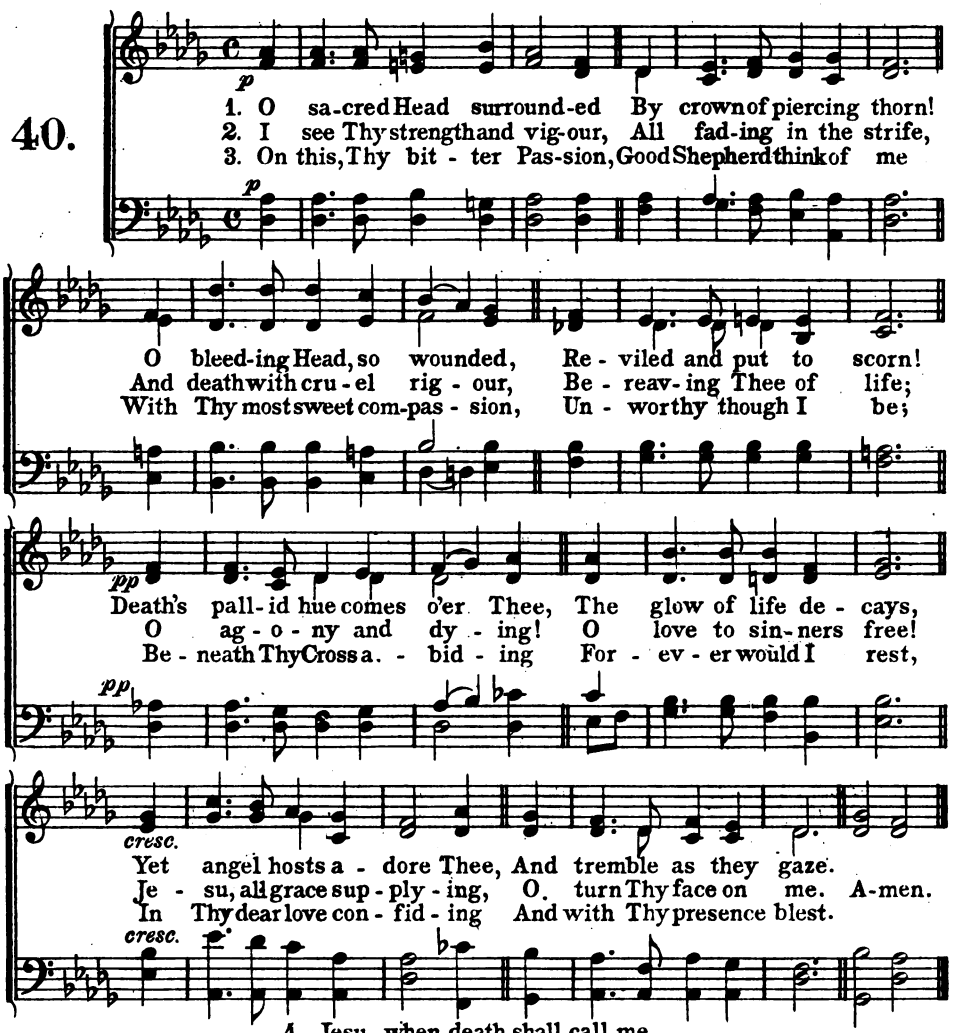

4. Jesu, when death shall call me,
Be near me to the end,
Whatever may befall me,
Do Thou, O Christ, defend;
O hold Thy Cross before me,
My faith confirm, fear quell,
In death may I adore Thee;
Who dieth thus dies well.
Amen.

Bernard of Clairvaux.

Digitized by Google

Holy Cross L. M.
J. B. Dykes.

41.

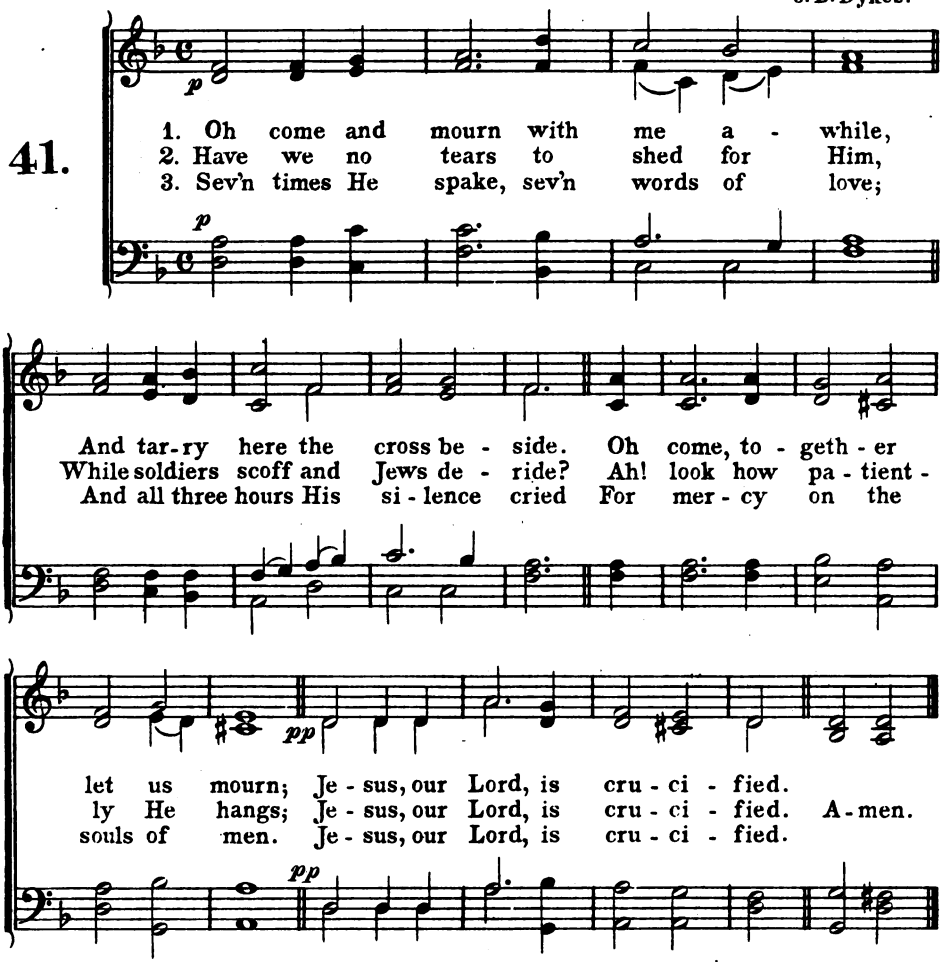

4. O love of God! O sin of man!
In this dread act your strength is tried;
And victory remains with love;
For Thou, our Lord, art crucified!
Amen.

Fr. Faber.

Digitized by Google

Holy Week.

Fortunatus 7-7-7-7.
R. Redhead.

42.

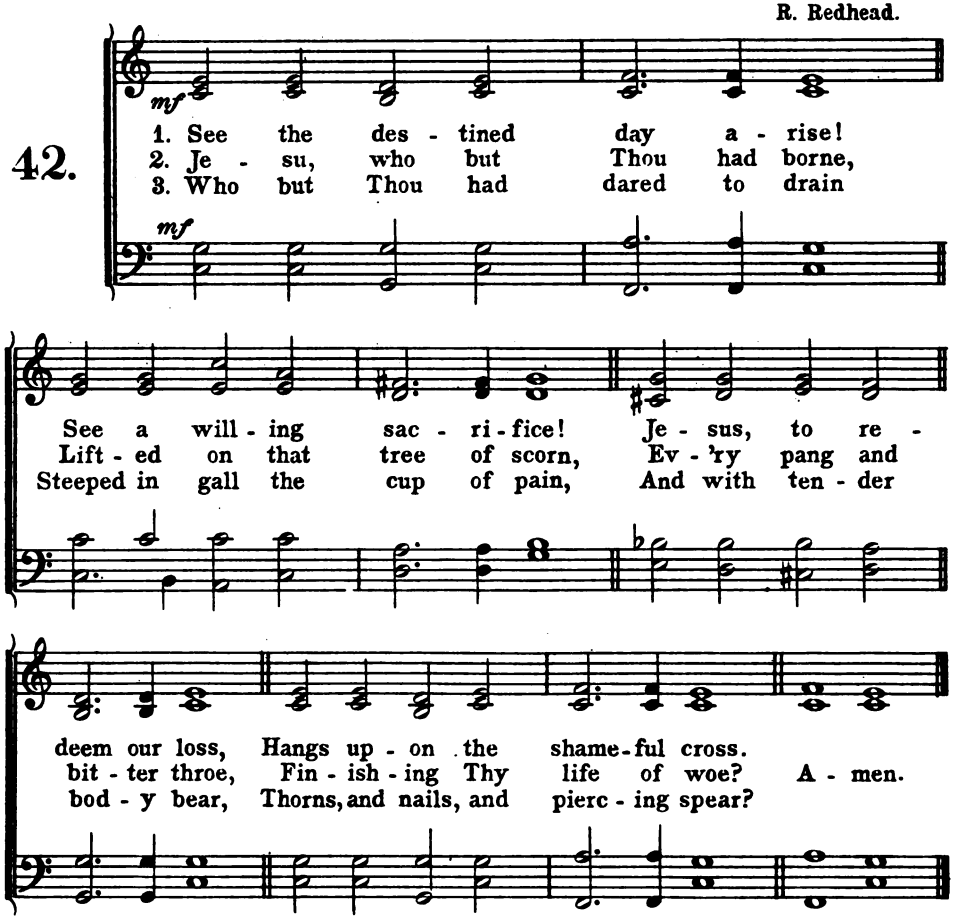

4. Thence the cleansing water flowed,
Mingled from Thy side with blood;
Sign to all attesting eyes
Of the finished sacrifice.

5. Holy Jesu, grant us grace
In that sacrifice to place
All our trust for life renewed,
Pardoned sin and promised good.
Amen.

Fortunatus.

Digitized by Google

Happy Morning 11-11-11-11.
Sullivan.

43.

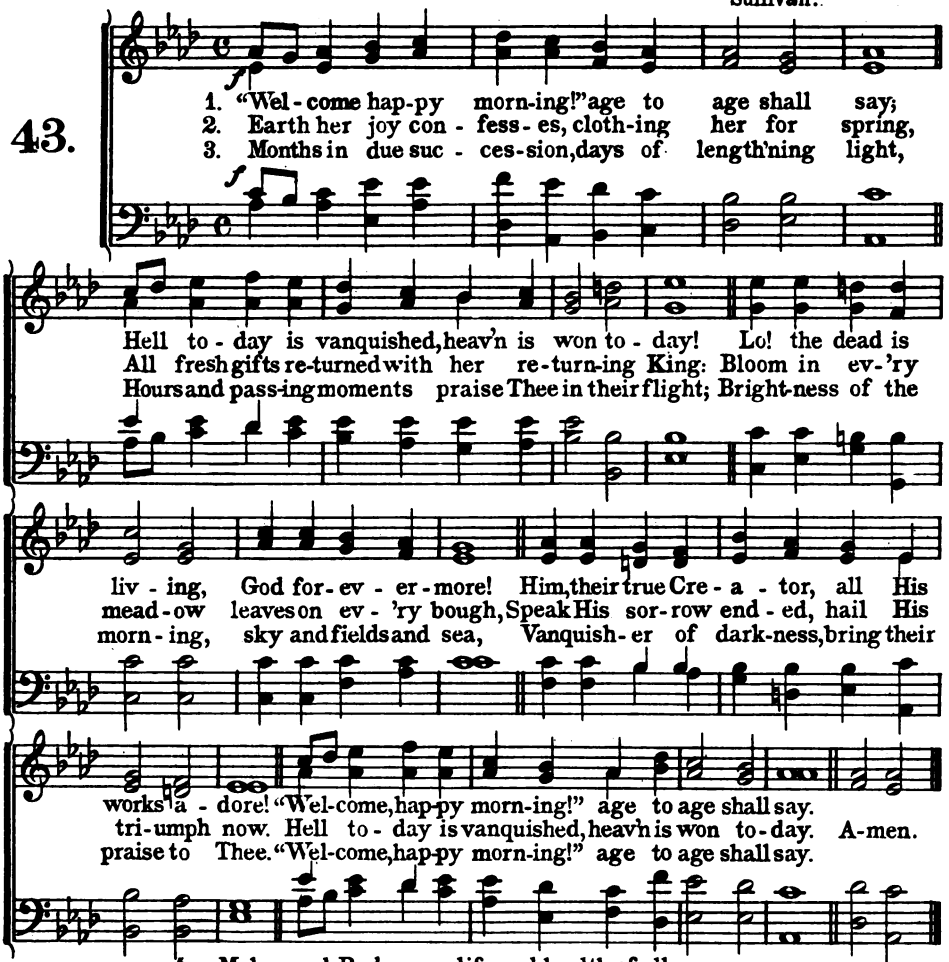

4. Maker and Redeemer, life and health of all,
Thou from heav'n beholding human nature's fall,
Of the Father's Godhead true and only Son,
Manhood to deliver, manhood didst put on.
Hell to-day is vanquished, heav'n is won to-day.

5. Thou, of life the author, death didst undergo,
Tread the path of darkness, saving strength to show;
Come then, True and Faithful, now fulfill Thy word;
'Tis Thine own third morning: rise, O buried Lord!
"Welcome, happy morning!" age to age shall say.
Amen.

Fortunatus 6th Century.

Digitized by Google

Easter.

Christ is Risen 8-7-8-7 D.
G. F. Le Jeune.

44.

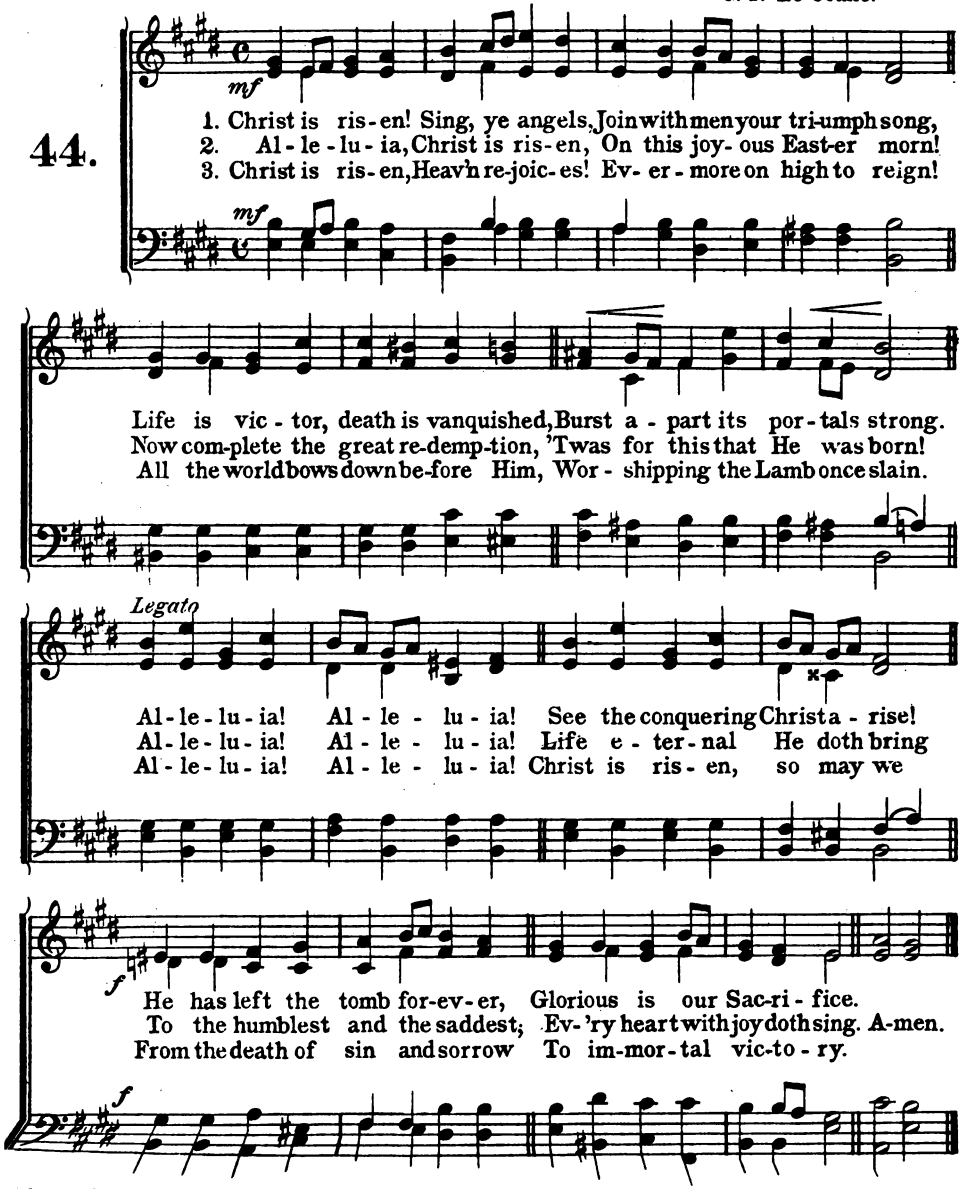

permission of Hutchins.

J. C. D.

Digitized by Google

Easter.

Mendelssohn 7-7-7-7 D.
Mendelssohn.

45.

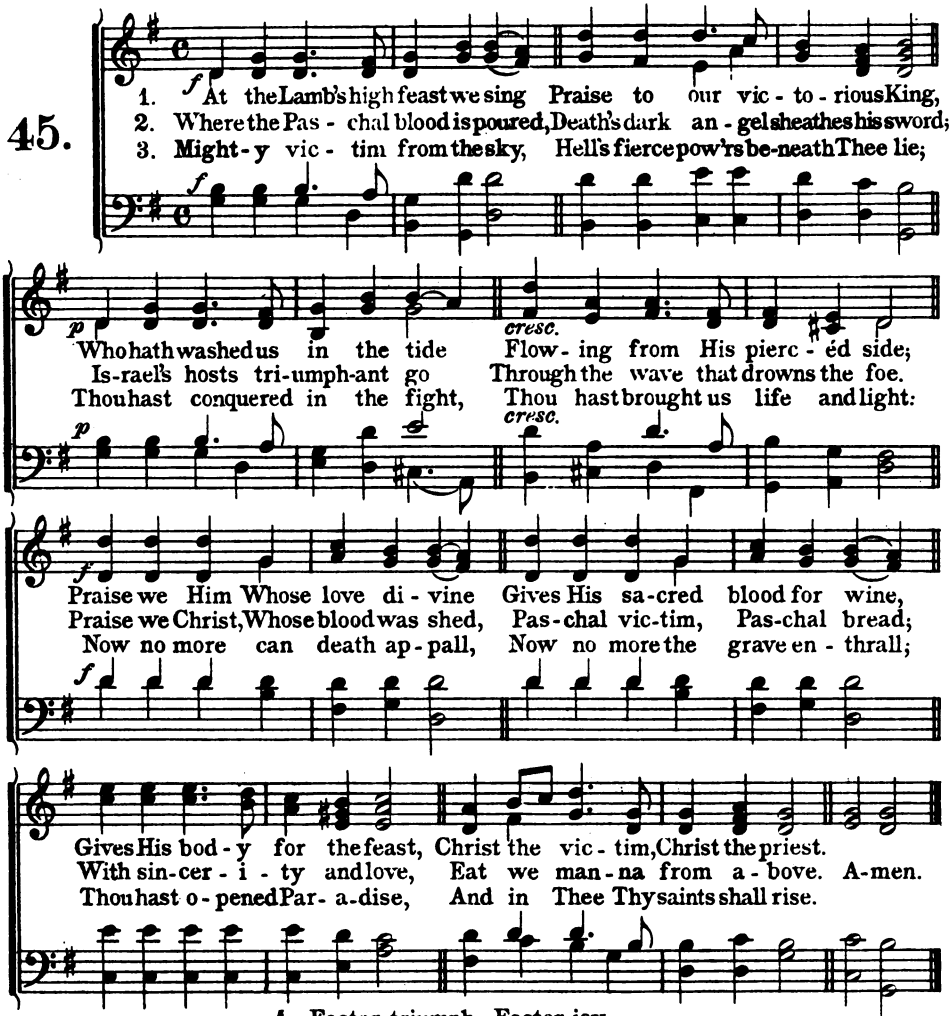

4. Easter triumph, Easter joy,
Sin alone can this destroy;
From sin's power do Thou set free
Souls new-born, O Lord, in Thee.
Hymns of glory and of praise,
Risen Lord, to Thee we raise;
Holy Father, praise to Thee,
With the Spirit, ever be.

Amen.

From the Latin.

Digitized by Google

Easter.

Aremathea 7-7-7-7-8-7.
Roper.

46.

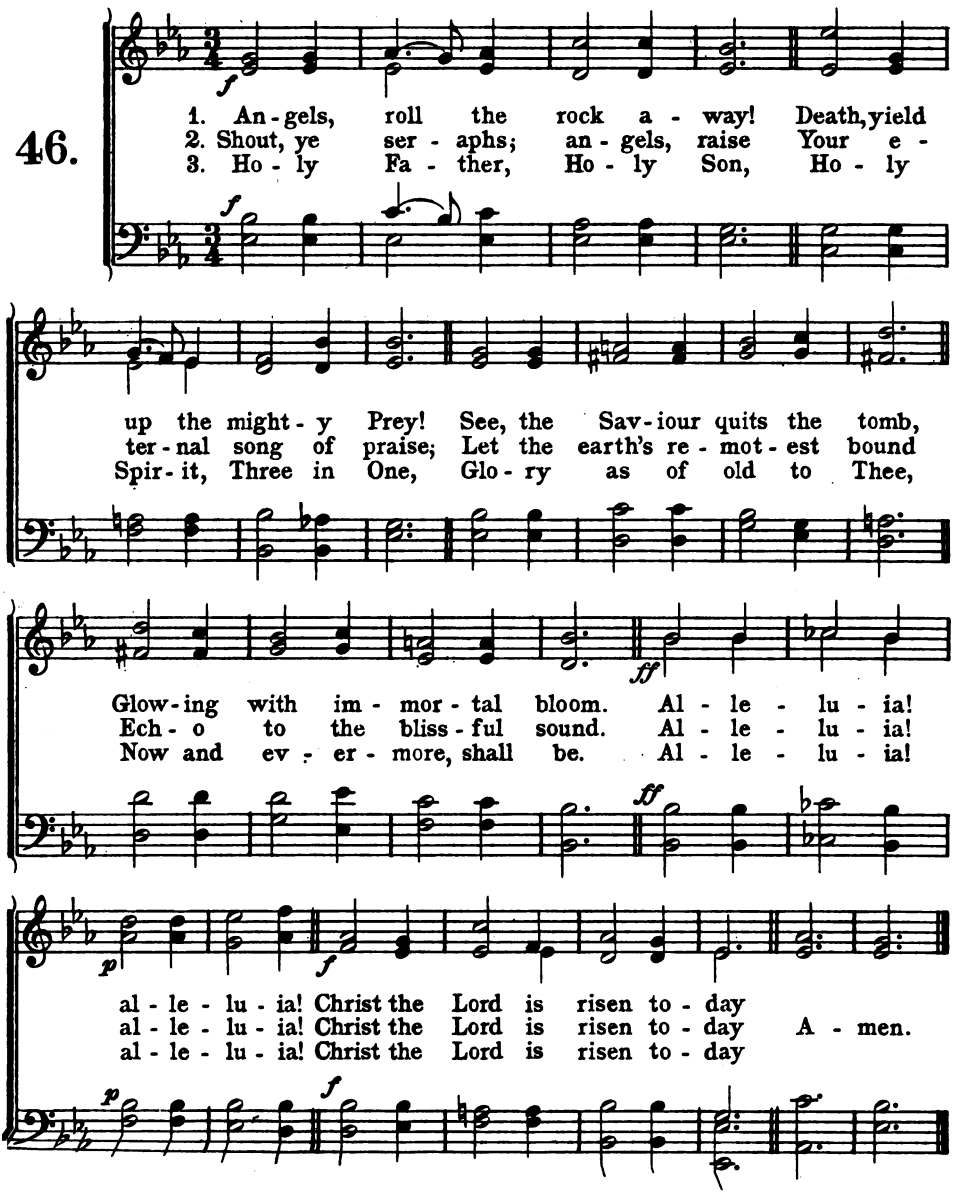

Selected.

Digitized by Google

Easter.

Kevin. 7-6-7-6 D.
Sullivan.

47.

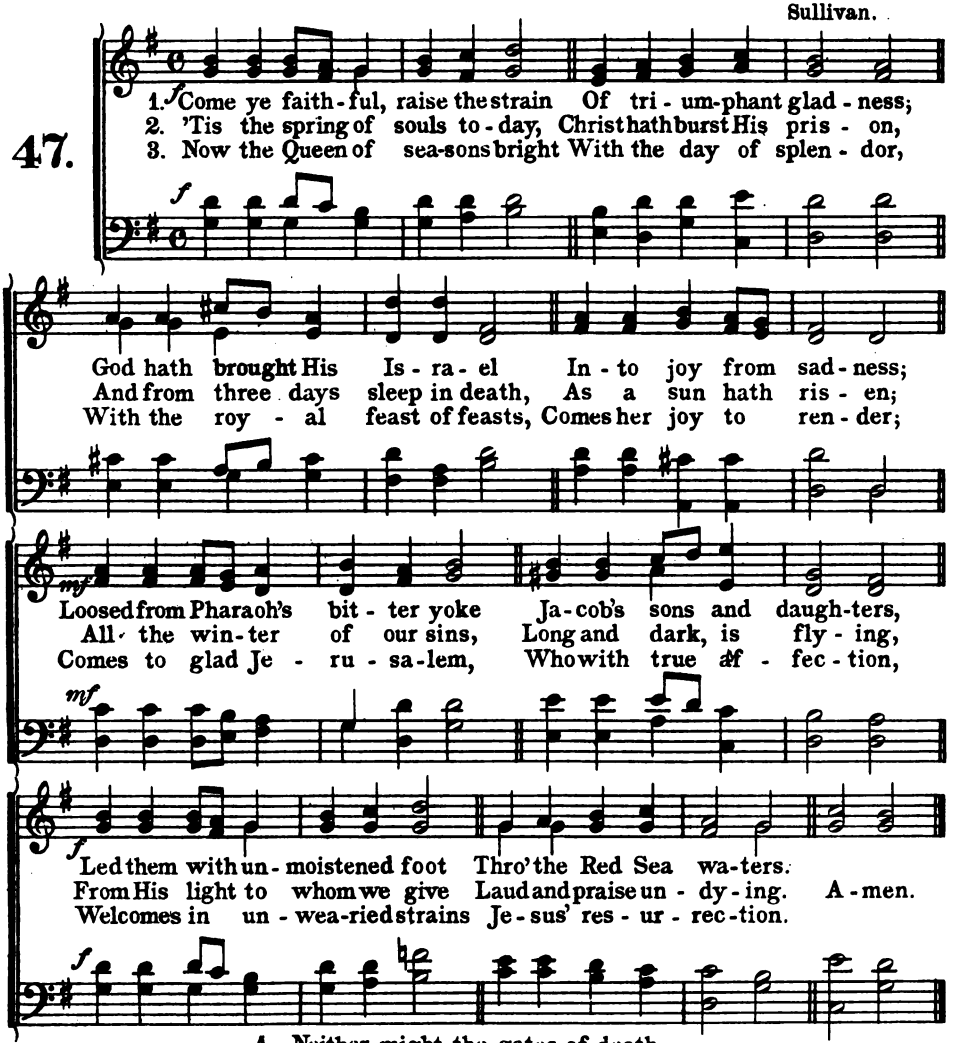

4. Neither might the gates of death,
Nor the tomb's dark portal,
Nor the watchers, nor the seal,
Hold Thee as a mortal;
But to-day amidst Thine own,
Thou didst stand, bestowing
That Thy peace which evermore
Passeth human knowing.
Amen.

Tr. from Greek.

Digitized by Google

Easter.

Palestrina P. M.
Palestrina.

48.

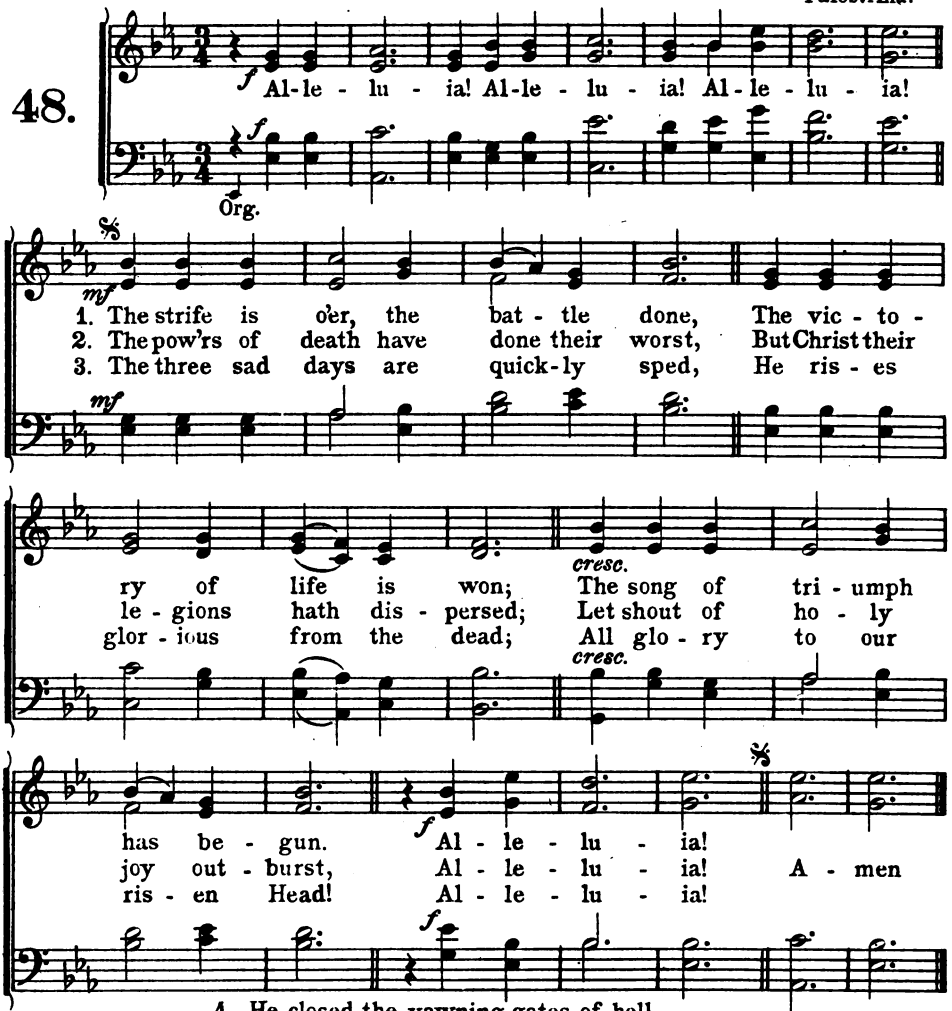

4. He closed the yawning gates of hell,
The bars from Heaven's high portals fell;
Let hymns of praise His triumphs tell,
Alleluia!

5. Lord! by the stripes that wounded Thee,
From death's dread sting Thy servants free,
That we may live and sing to Thee,
Alleluia!

Amen.

Palestrina 16th Century.

Digitized by Google

Easter.

Alleluia. 7s & Alleluia.
Monk.

49.

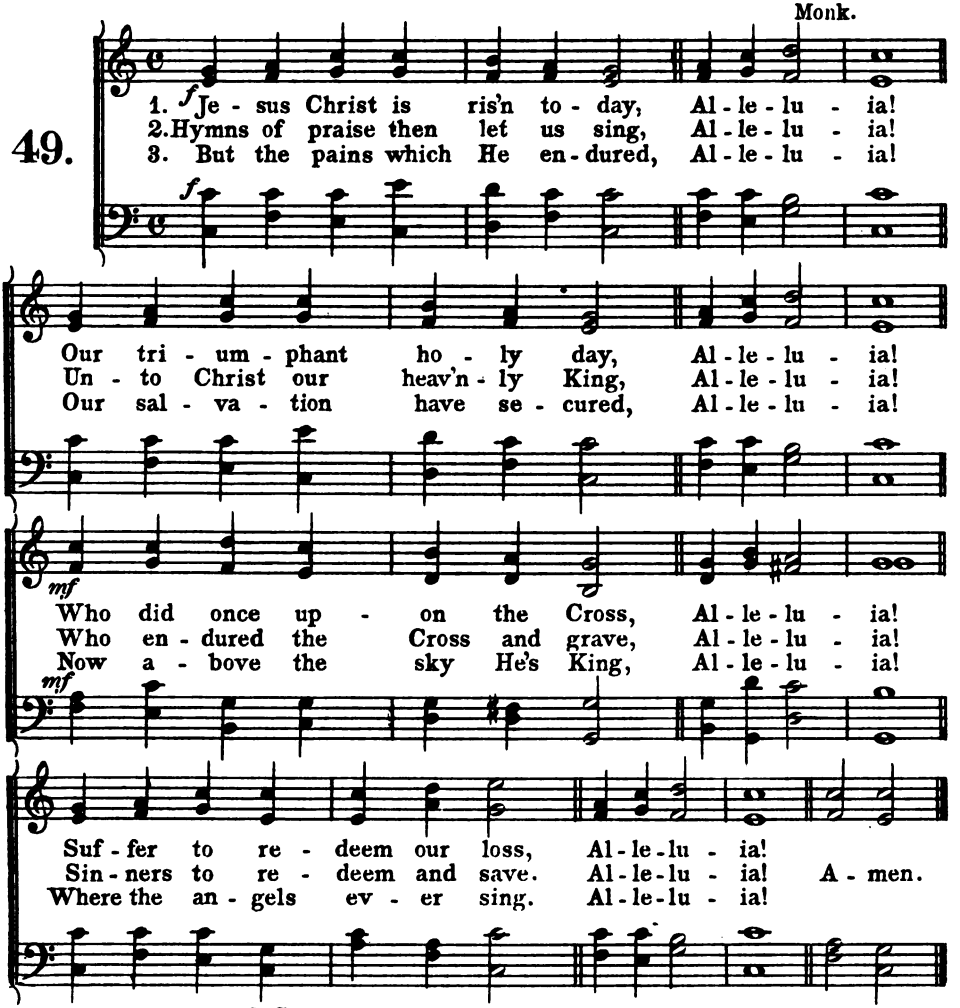

4. Sing we to our God above,
Alleluia!
Praise eternal as His love,
Alleluia!
Praise Him, all ye heavenly host,
Alleluia!
Father, Son, and Holy Ghost,
Alleluia!
Amen.

From the Latin.

Digitized by Google

Easter.

Easter P. M.
Le Jeune.

50.

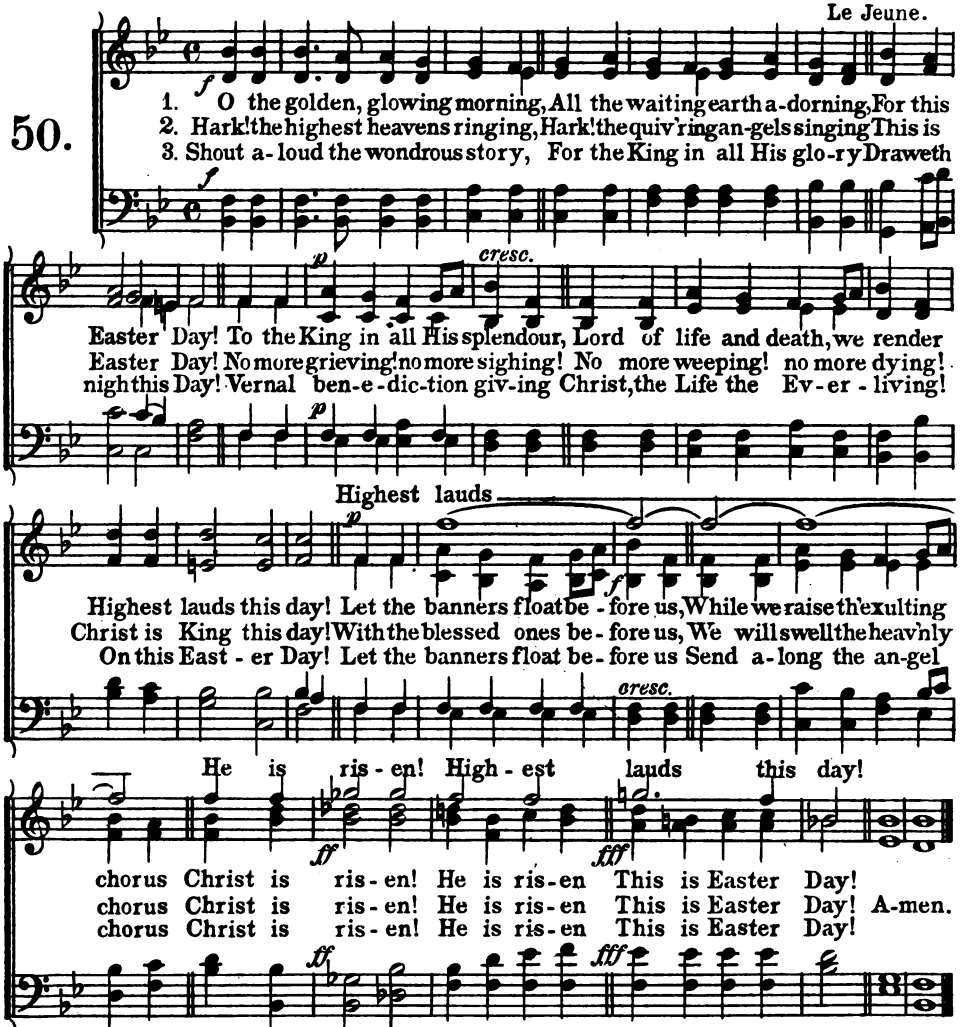

4. On the Festal Altar glowing
Lo! the Paschal Emblems—showing
Forth this Easter Day!
Come with garlands, come with treasure,
Come with anthem's raptest measure
For this Easter Day!
How the bells are chiming o'er us
While we join the heavenly chorus!
Christ is risen! He is risen!
This is Easter Day!

5. O that longed-for day of union,
When Thine own, in Thy communion,
Lord of Easter Day—
Into life eternal waking,
Celebrate— Thy love partaking—
Endless Easter Day!
For the joy that waits before us,
We will swell the angel chorus
Christ is risen! He is risen!
This is Easter Day.

Amen.

Selected.

By permission of C. L. Hutchins.

Digitized by Google

Easter.

Easter Skies L. M. D.
with refrain.

Joyful.

51.

1. Bright Easter skies! Fair Easter skies! Our Lord is ris'n, we too shall rise.
2. Fair Easter flow'rs, sweet Easter flow'rs, Thy beau-ties grace these golden hours.
3. O Easter hopes, O Easter joys, Death's cruel reign our Sav-iour destroys.

Nor walls of stone hewn firm and cold, Nor Ro-man sol-diers, brave and bold,
When Christ had pass'd with-in death's gloom, Thou didst keep watch a-bove His tomb;
Vic-t'ry is won from out the grave, Our bless-ed Lord His own will save.

dim.

Nor Sat-an's marshalled hosts could keep The pierc-ed Hands in death-ly sleep;
And when from death He rent the veil, Thy fragrance was his first "All Hail!"
His tri-umph rings from shore to shore, Our Lord is King for ev-er-more!

dim.

cresc. *f*

Just as the East-er day-beams dawn, Our bur-ied Lord is ris'n and gone!
Sorrow and sad-ness flee a-way, Bloom fair-est flow'rs, on East-er Day.
Past is the struggle and the strife, Christ gives His own im-mor-tal life!

cresc. *f*

After each Verse.

mf *cresc.* *f*

Bright East-er skies! Fair Easter skies! Our Lord is ris'n, we too shall rise.

mf *cresc.* *f*

Adapt

Digitized by Google

Ascension.

Morning Hymn L. M.
F. Bartholemon.

52.

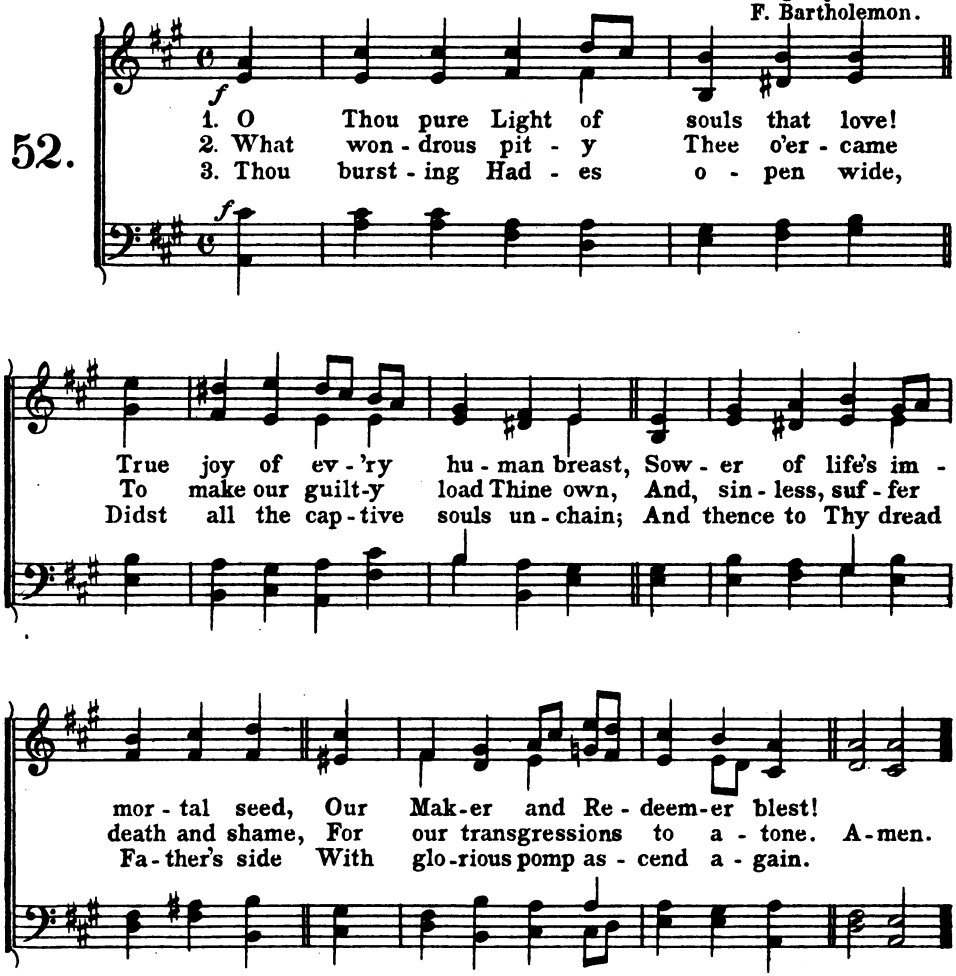

4. O still may pity Thee compel
To heal the wounds of which we die;
And take us in Thy light to dwell,
Who for Thy blissful presence sigh.

5. Be Thou our guide; be Thou our goal;
Be Thou our Pathway to the skies;
Our Joy when sorrow fills the soul;
In death our everlasting prize.

Amen.

From the Latin.

Digitized by Google

Ascension.

Sanctuary 8-7-8-7 D.
J. B. Dykes.

53.

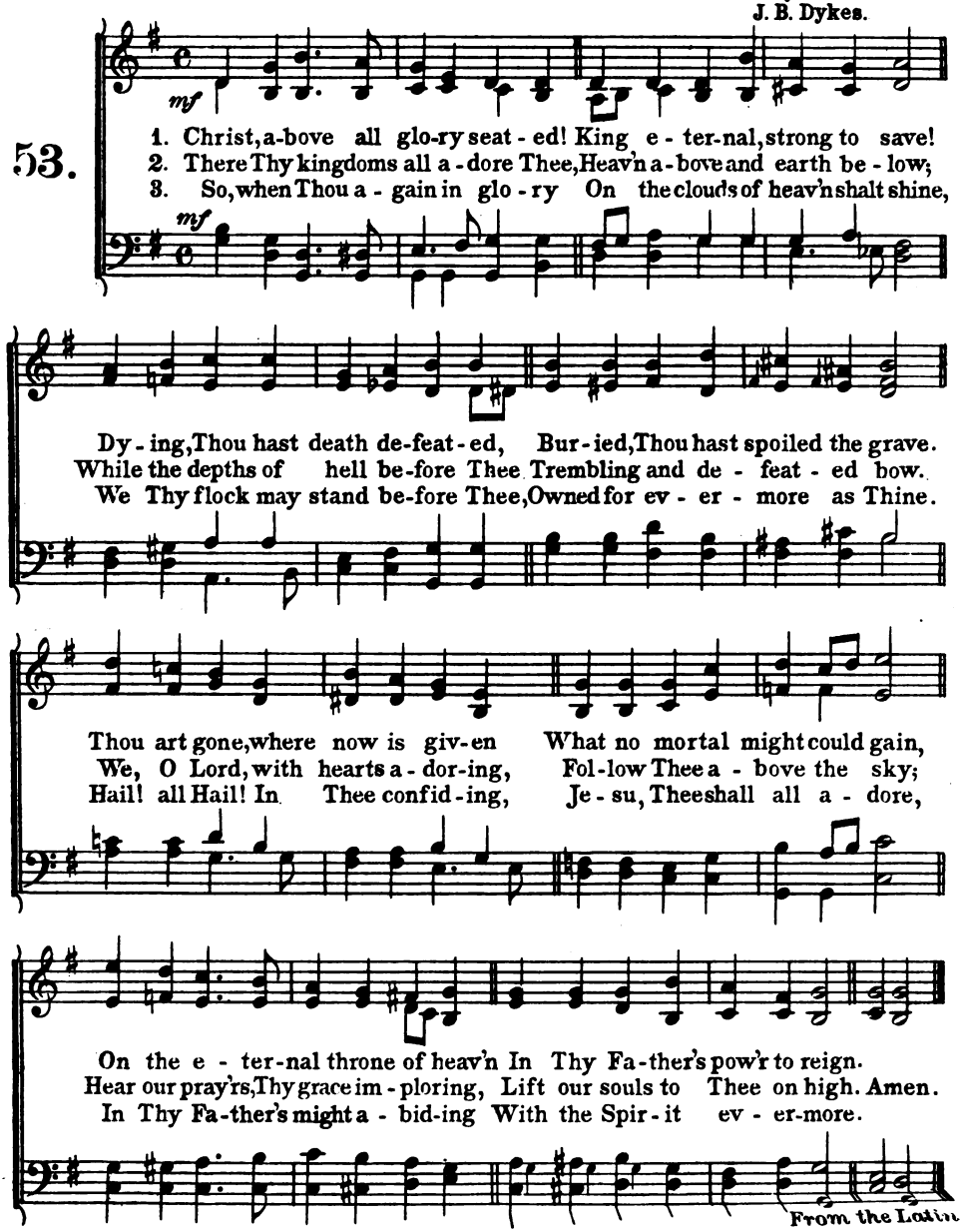

From the Latin.

Digitized by Google

Ascension.

Russian Hymn P. M.
A. T. Lwoff.

54.

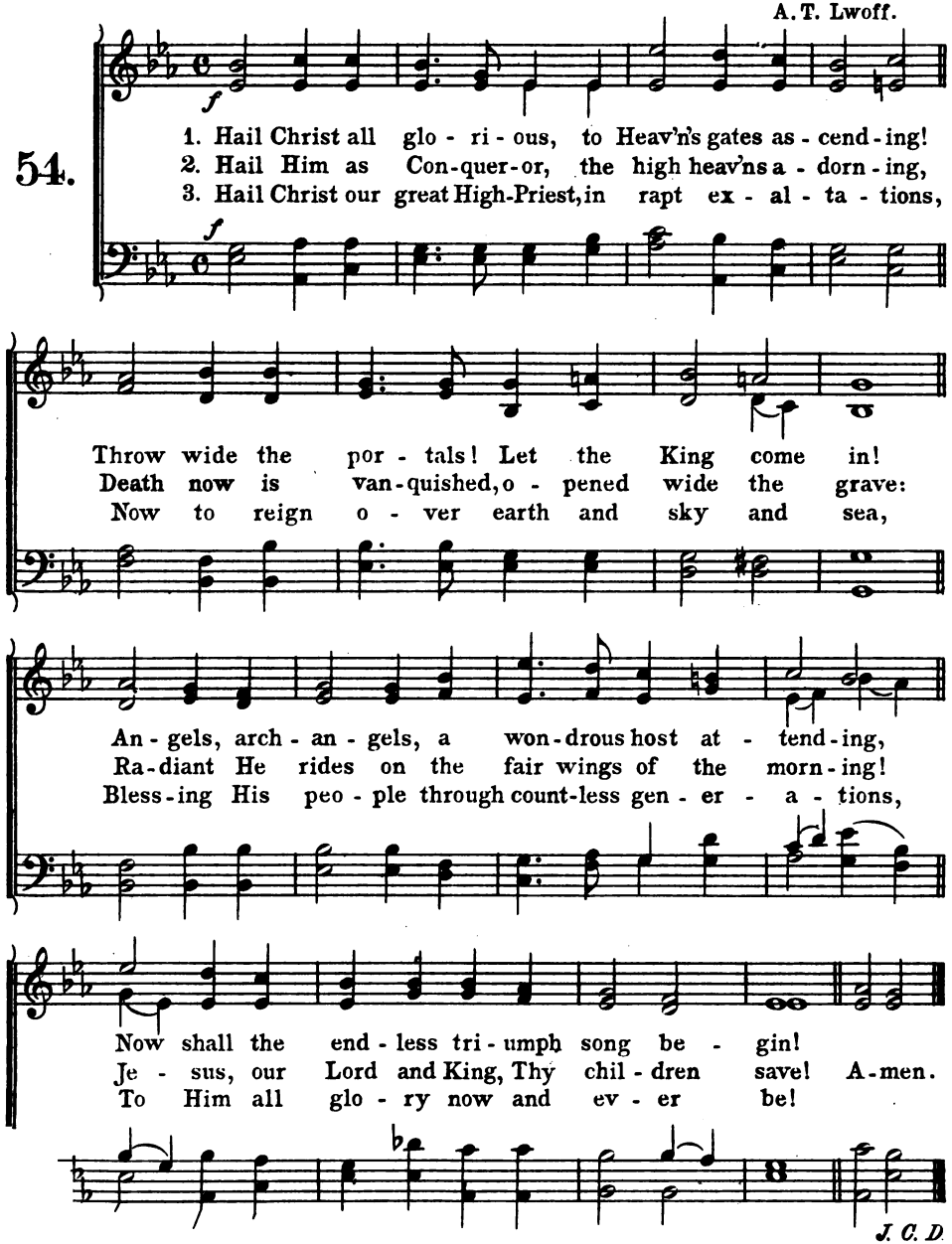

Digitized by Google

Ascension.

Quinn. 7s with Alleluia.
Monk.

55.

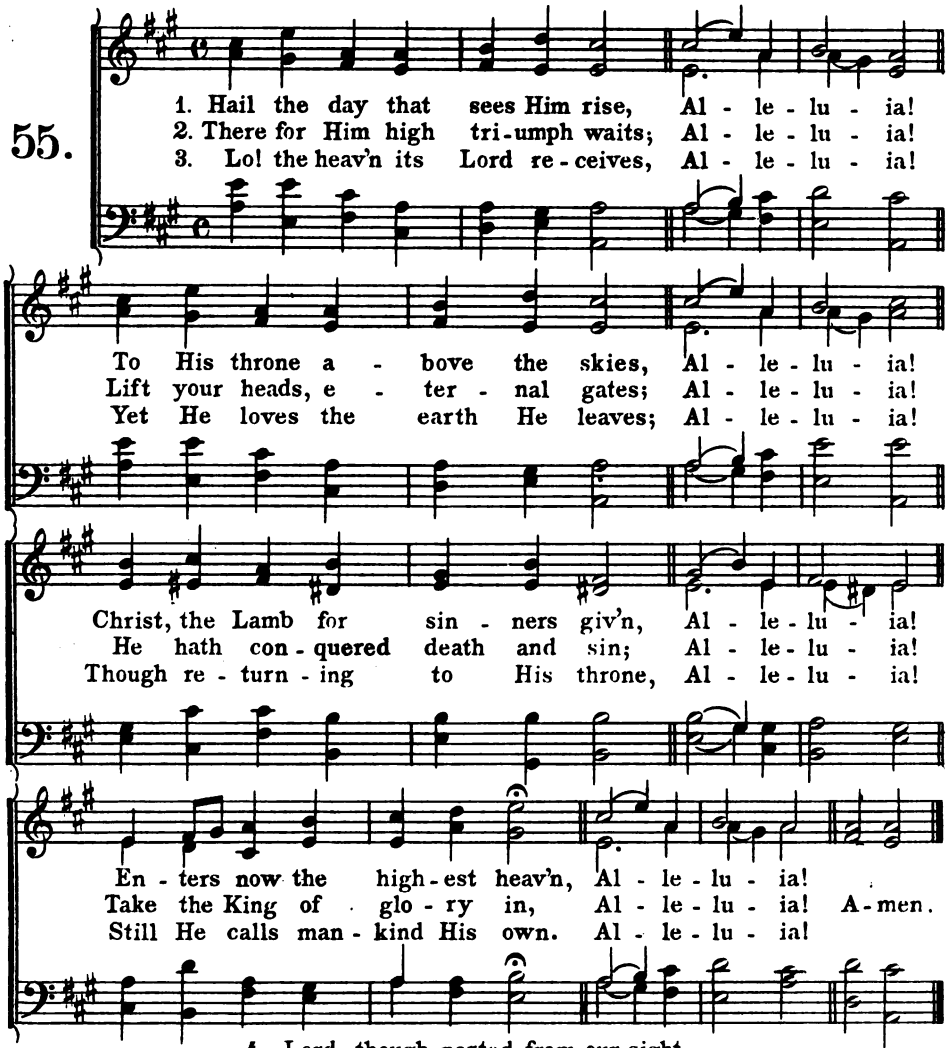

4. Lord, though parted from our sight
Alleluia!
Far above the starry height,
Alleluia!
Grant our hearts may thither rise,
Alleluia!
Seeking Thee above the skies,
Alleluia!
Amen.

Selected.

Digitized by Google

Ascension.

Sullivan 8-7-8-7.

Sullivan.

56.

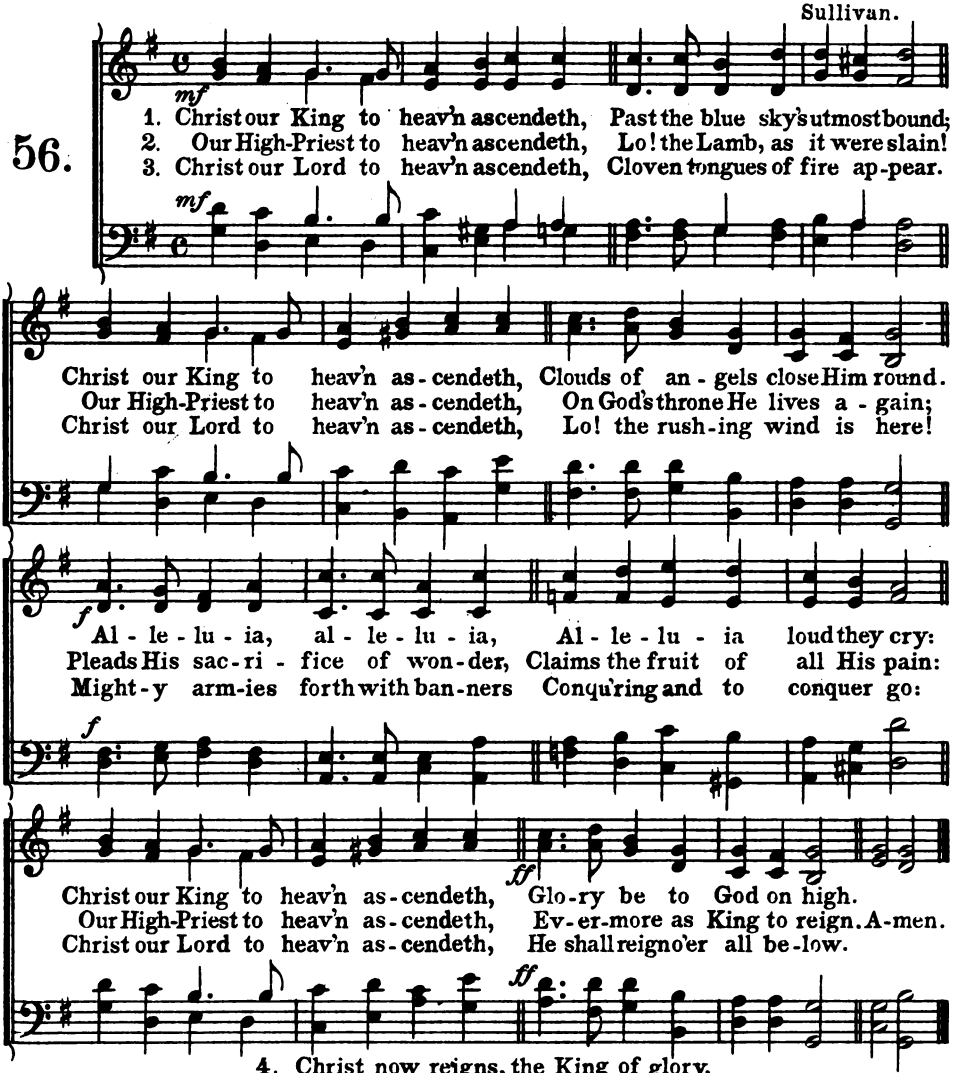

4. Christ now reigns, the King of glory,
All His foes before Him fall;
Christ now reigns, the King of glory,
He shall triumph over all.
King of kings shall men behold Him,
Lord of lords for evermore:
Christ now reigns, the King of glory,
Bow before Him, and adore!
Amen.

Selected.

Digitized by Google

Whitsuntide.

Veni Creator P. M.
Batiste - Kanne.

57.

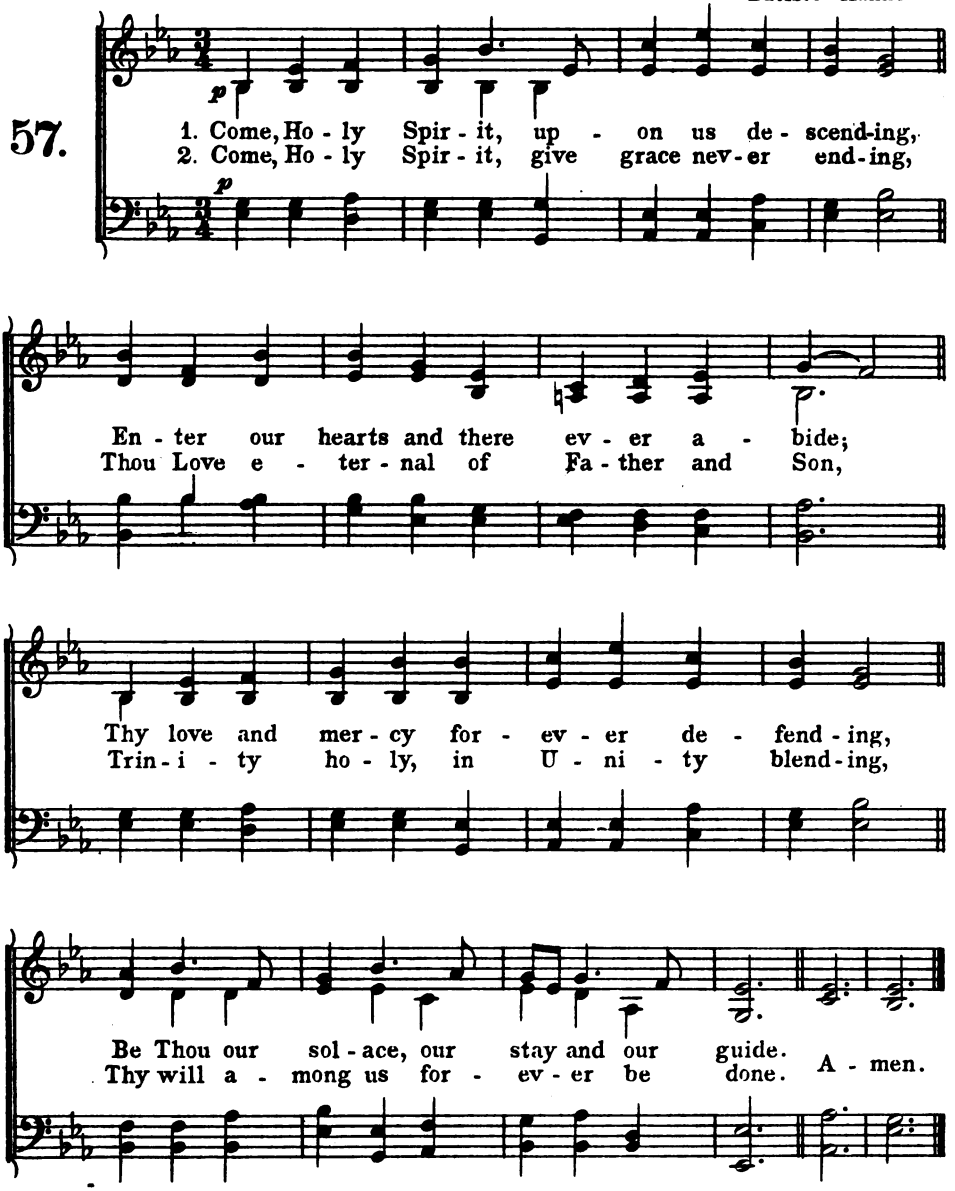

Whitsuntide hymns can be used in Confirmation.

J. C. D.

Digitized by Google

Whitsuntide.

Evelyn 7-7-7-5.
Sullivan.

58.

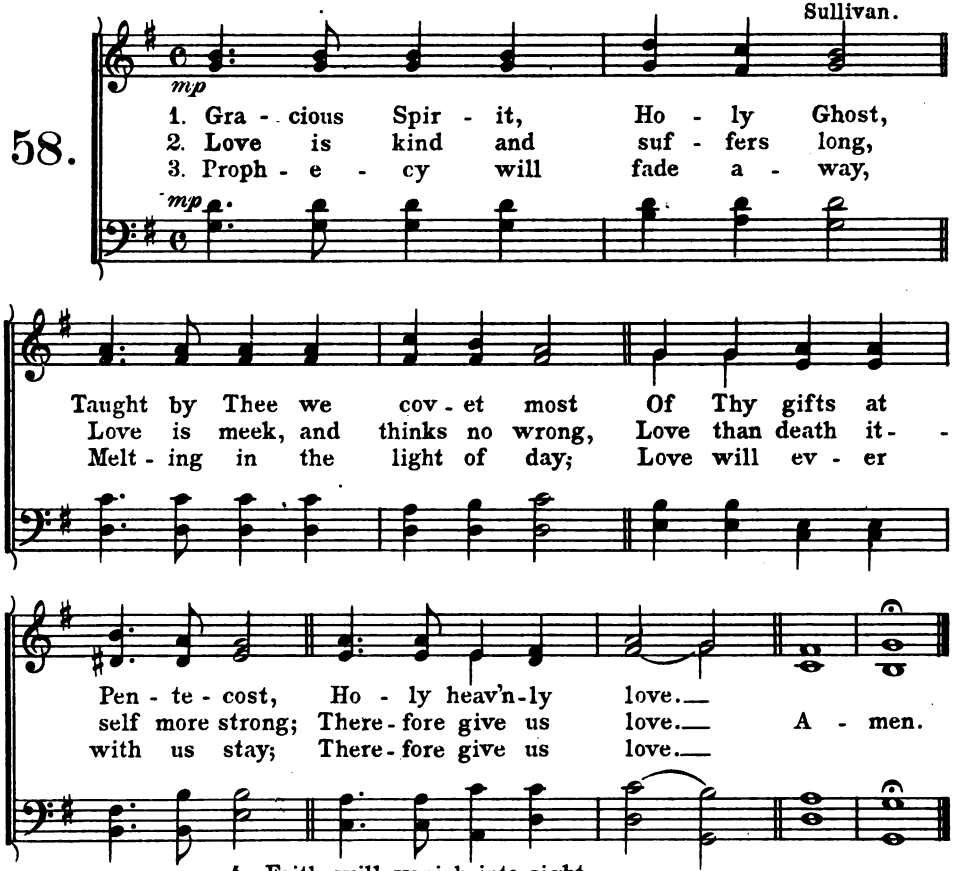

4. Faith will vanish into sight;
Hope be emptied in delight;
Love in heaven will shine more bright;
Therefore, give us love.

5. Faith and hope and love we see,
Joining hand in hand, agree,
But the greatest of the three,
And the best, is love.

6. From the overshadowing
Of Thy gold and silver wing,
Shed on us, who to Thee sing,
Holy, heavenly love.

Amen.

Selected.

Digitized by Google

Whitsuntide.

Burke C. M.
J. B. Calkin.

59.

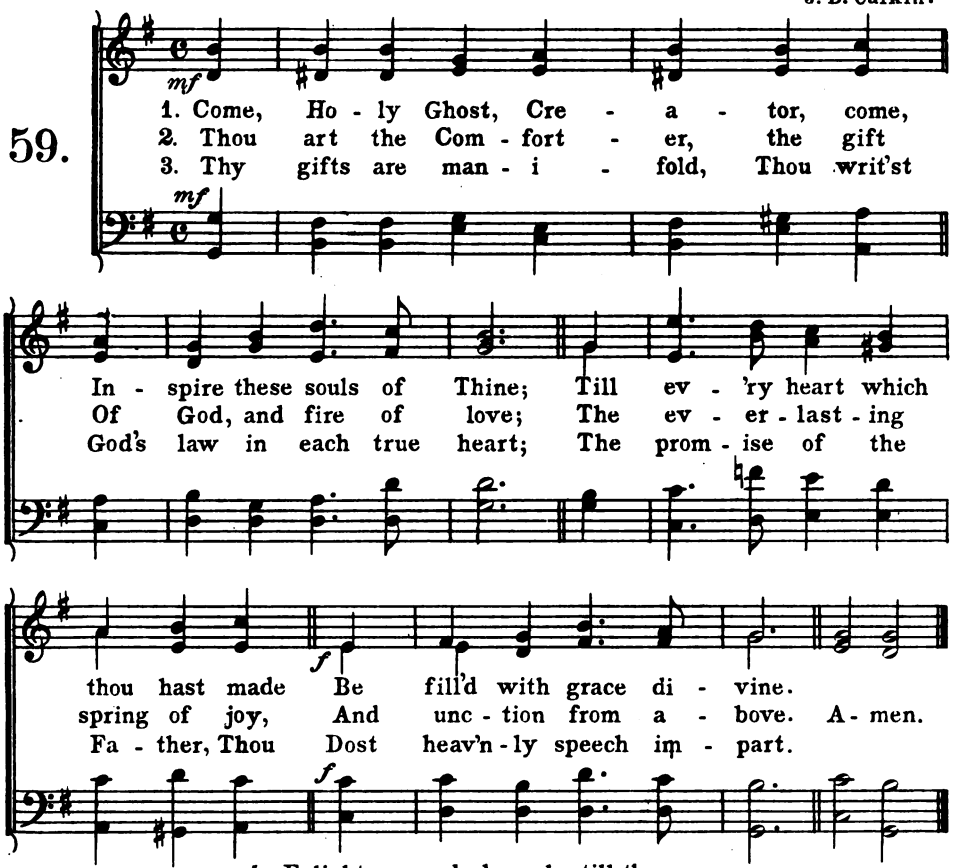

4. Enlighten our dark souls, till they
Thy sacred love embrace;
Assist our minds, by nature frail;
With Thy celestial grace.

5. Drive far from us the mortal foe
And give us peace within;
That by Thy guidance blest, we may
Escape the snares of sin.

6. Teach us the Father to confess,
And Son, from death revived,
And Thee, with both, O Holy Ghost,
Who art from both derived.
Amen.

From the Latin 12th Century.

Digitized by Google

Whitsuntide.

Schumann L. M.
Schumann.

60.

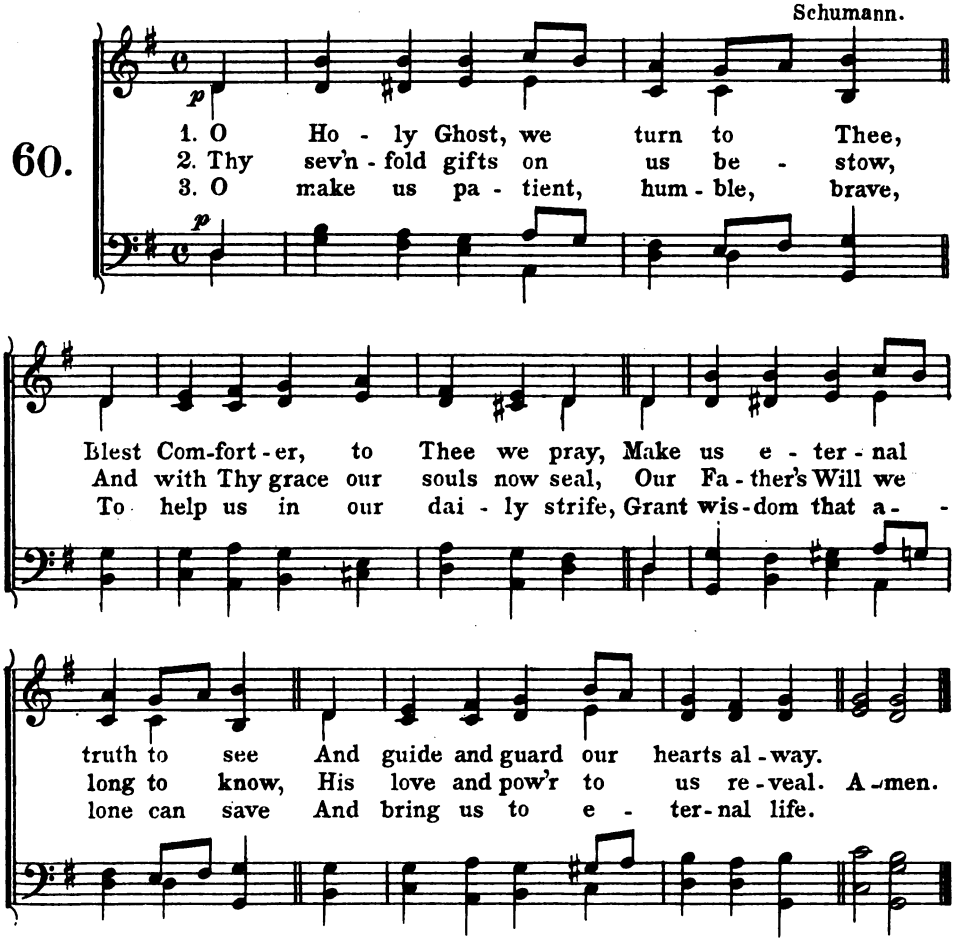

4. When worldly things upon us press
And we are tempted, troubled, tried,
O Holy Ghost, do Thou still bless,
Forever in our hearts abide.

5. Thy blessèd fruits we do implore,
That we may serve Thee faithfully,
With Father, Son, we Thee adore,
To Whom all glory ever be.
Amen.

J. C. D.

Digitized by Google

Whitsuntide.

Robertine L. M.
F. Pieraccini.

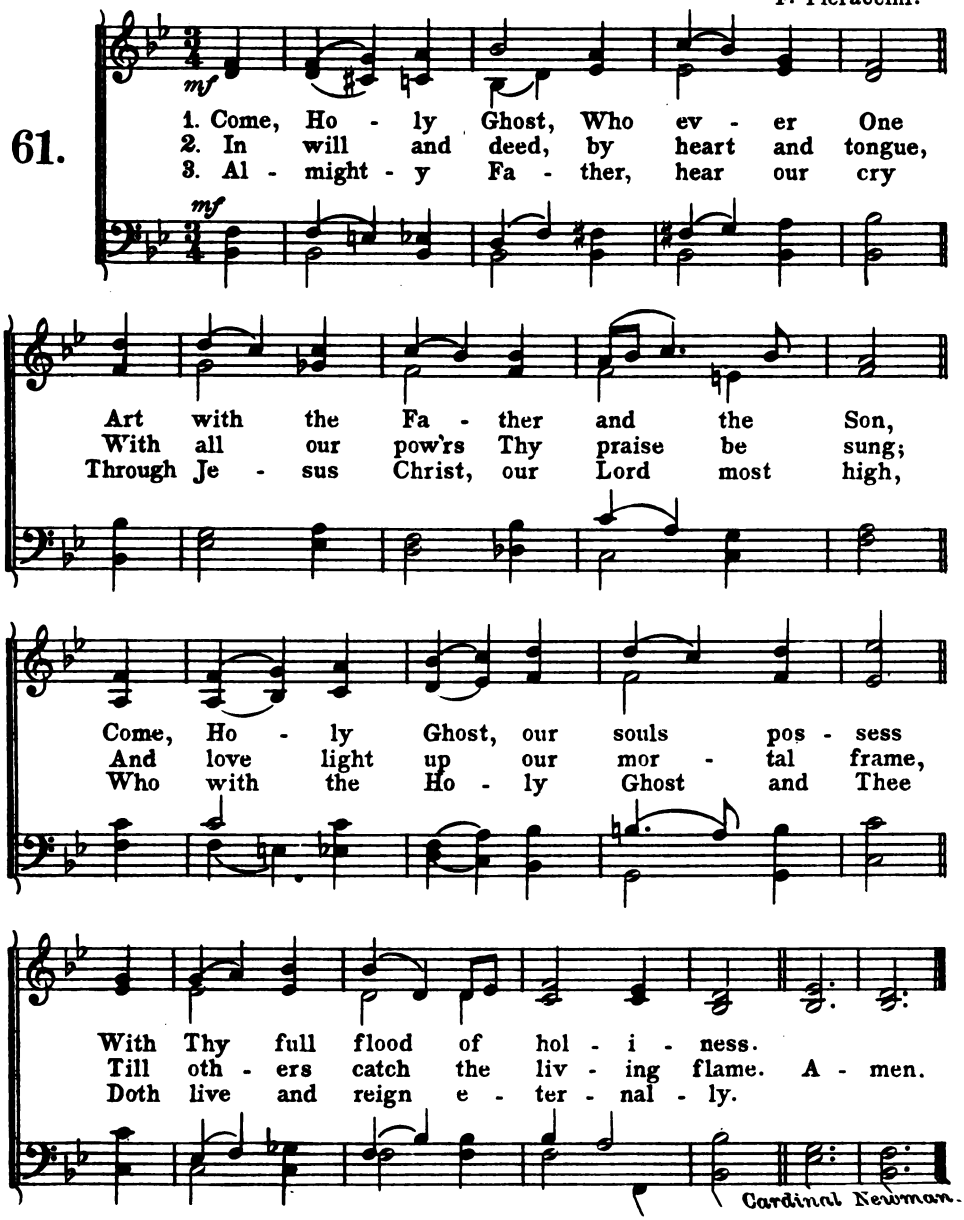

Cardinal Newman.

Digitized by Google

Whitsuntide.

62.

Redeemer P. M.
J. B. Dykes.

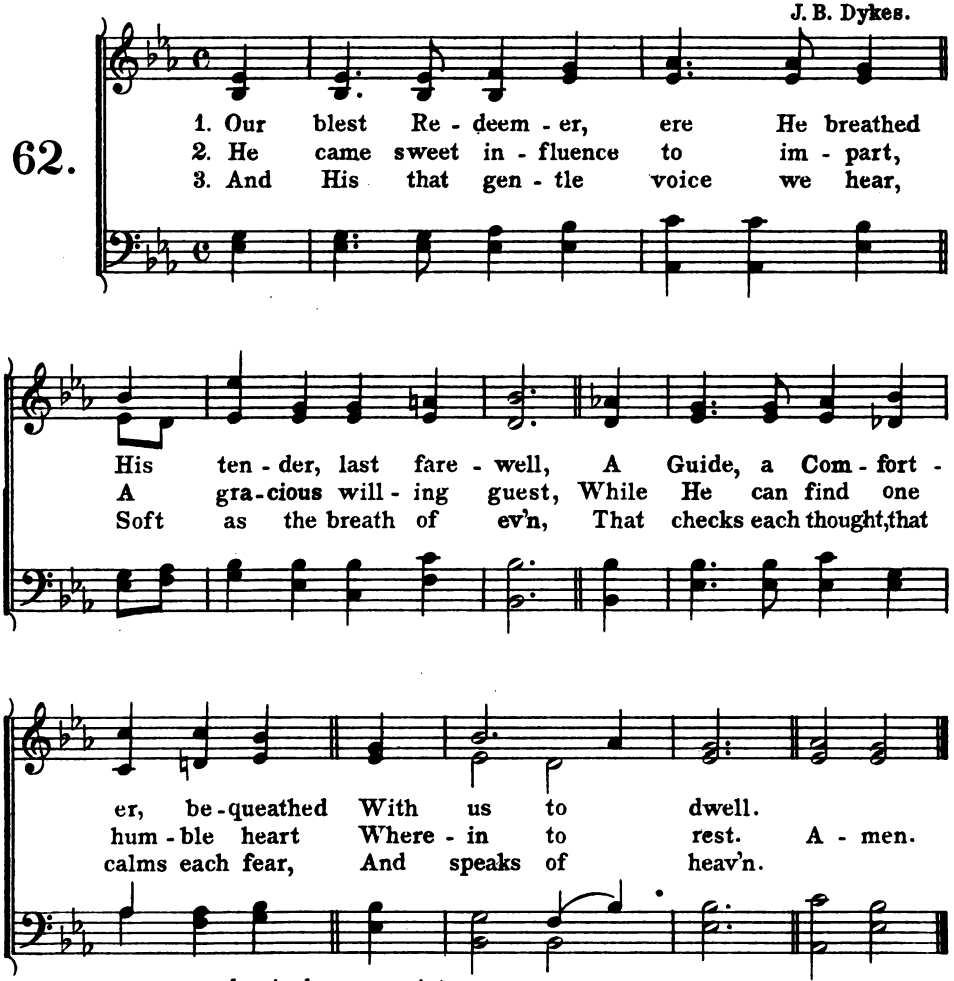

4. And every virtue we possess,
And every victory won,
And every thought of holiness
Are His alone.

5. Spirit of purity and grace,
Our weakness, pitying see:
Oh, make our hearts Thy dwelling-place,
And worthier Thee.

Amen.

Selected.

Digitized by Google

Trinity Sunday.

Nicea P. M.
J. B. Dykes.

63.

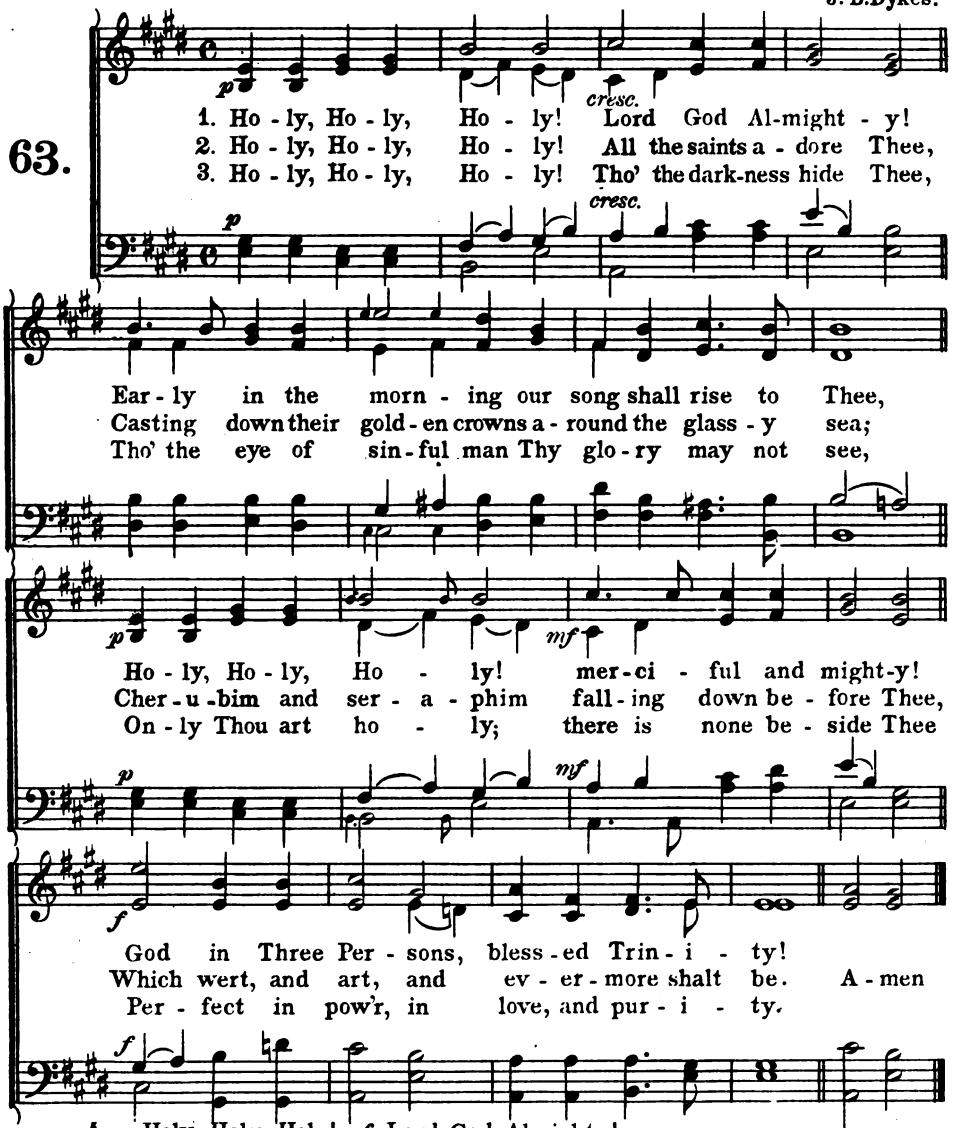

4. *p* Holy, Holy, Holy! *mf* Lord God Almighty!
ff All Thy works shall praise Thy Name, in earth, and sky, and sea;
mf Holy, Holy, Holy! merciful and mighty!
f God in Three Persons, blessed Trinity.
Amen.

Selected.

Digitized by Google

Trinity Sunday.

Athanasius 7-7-7-7-7-7.
Hopkins.

64.

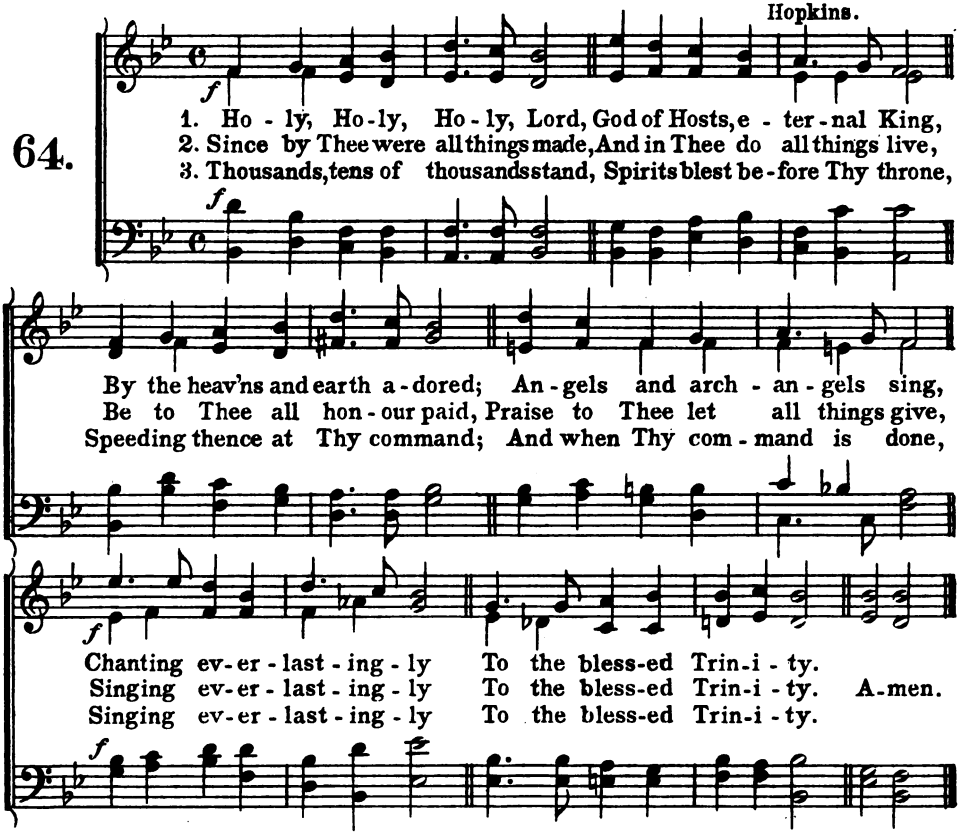

4. Cherubim and seraphim
Veil their faces with their wings;
Eyes of angels are too dim
To behold the King of kings,
While they sing eternally
To the blessed Trinity.

5. Thee, apostles, prophets, Thee,
Thee, the noble martyr band,
Praise with solemn jubilee,
Thee, the Church in every land;
Singing everlastingly,
To the blessed Trinity.

6. Alleluia! Lord, to Thee,
Father, Son, and Holy Ghost,
Three in One, and One in Three,
Join we with the heavenly host,
Singing everlastingly,
To the blessed Trinity.
Amen.

Selected.

Digitized by Google

Corpus Christi.

Humility L. M.
S. Tuckerman.

65.

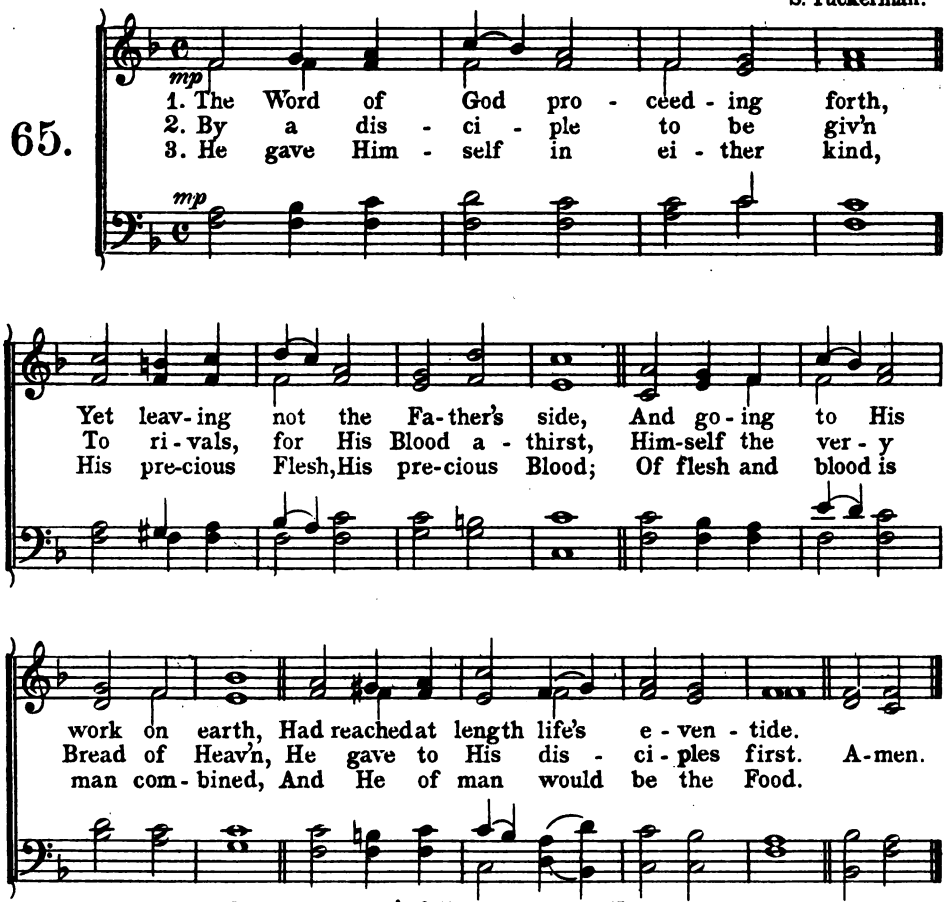

4. In birth man's fellow-man was He;
His meat while sitting at the board;
He died, his Ransomer to be;
He reigns, to be his great Reward.

5. O saving Victim, slain to bless,
Who op'st the heav'nly gate to all;
Attacks of many a foe oppress,
Give strength in strife and help in fall.

6. To God, the Three in One, ascend
All thanks and praise forevermore;
He grants the life that shall not end
Upon the heav'nly country's shore.

Amen.

From the Latin.

Digitized by Google

Corpus Christi.

Dulce Carmen 8-7-8-7-8-7.
Haydn.

66.

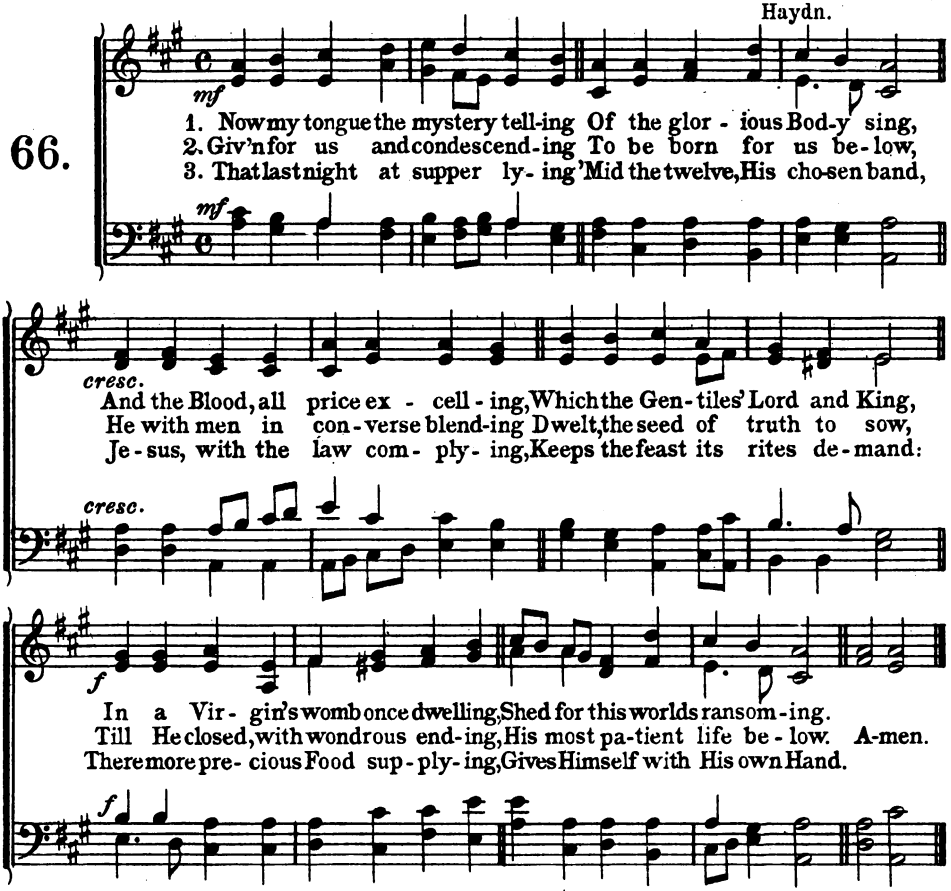

4. Word-made-Flesh, true bread He maketh,
By His Word, His Flesh to be;
Wine, His Blood; which who so taketh
Must from carnal thoughts be free;
Faith alone, though sight forsaketh,
Shows true hearts the Mystery.

5. Therefore we, before Him bending,
This great Sacrament revere;
Types and shadows have their ending,
For the newer Rite is here;
Faith, our outward sense befriending,
Makes our inward vision clear.

6. Glory let us give, and blessing,
To the Father and the Son,
Honor, laud, and praise addressing,
And eternal benison;
Holy Ghost, from Both progressing,
Equal laud to Thee be done.
Amen.

From the Latin Fortunatus.

Digitized by Google

Transfiguration.

Keble L.M.
J. B. Dykes.

67.

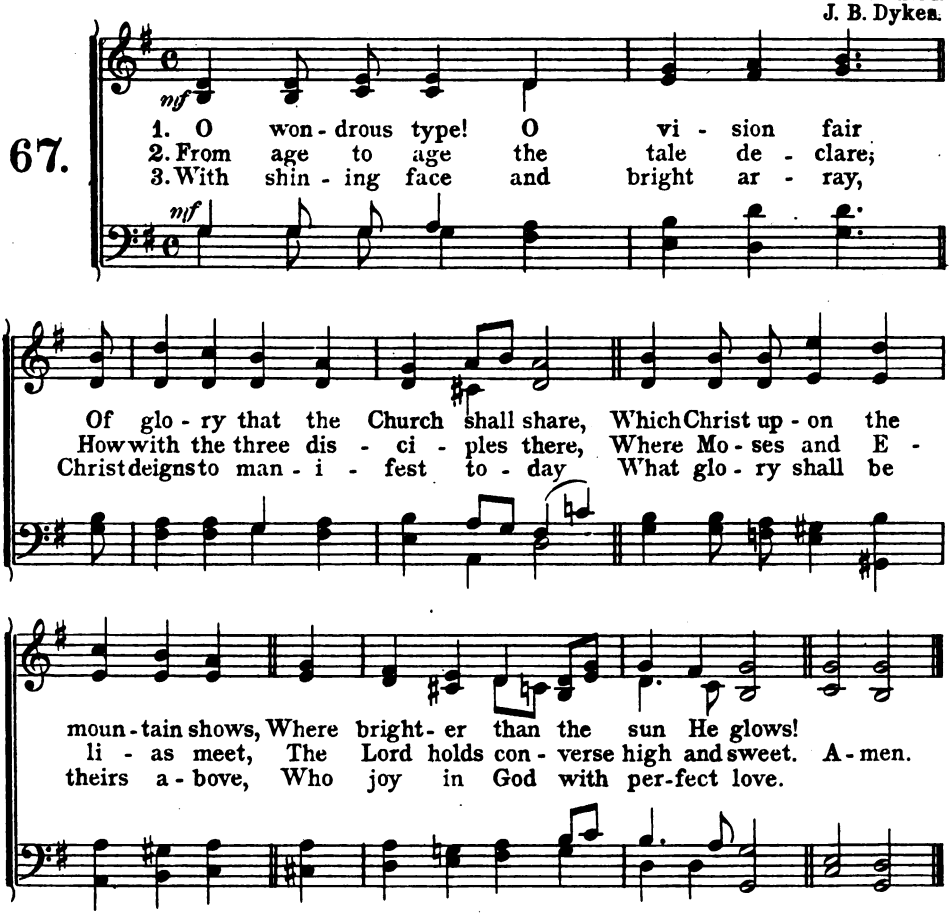

4. And faithful hearts are raised on high,
By this great vision's mystery;
For which in joyful strains we raise
The voice of prayer, the hymn of praise.

5. O Father, with the eternal Son,
And Holy Spirit ever One,
Vouchsafe to bring us by Thy grace
To see Thy glory face to face.
Amen.

From the Latin.

Digitized by Google

Transfiguration.

Triumphant. L. M.
J. W. Elliott.

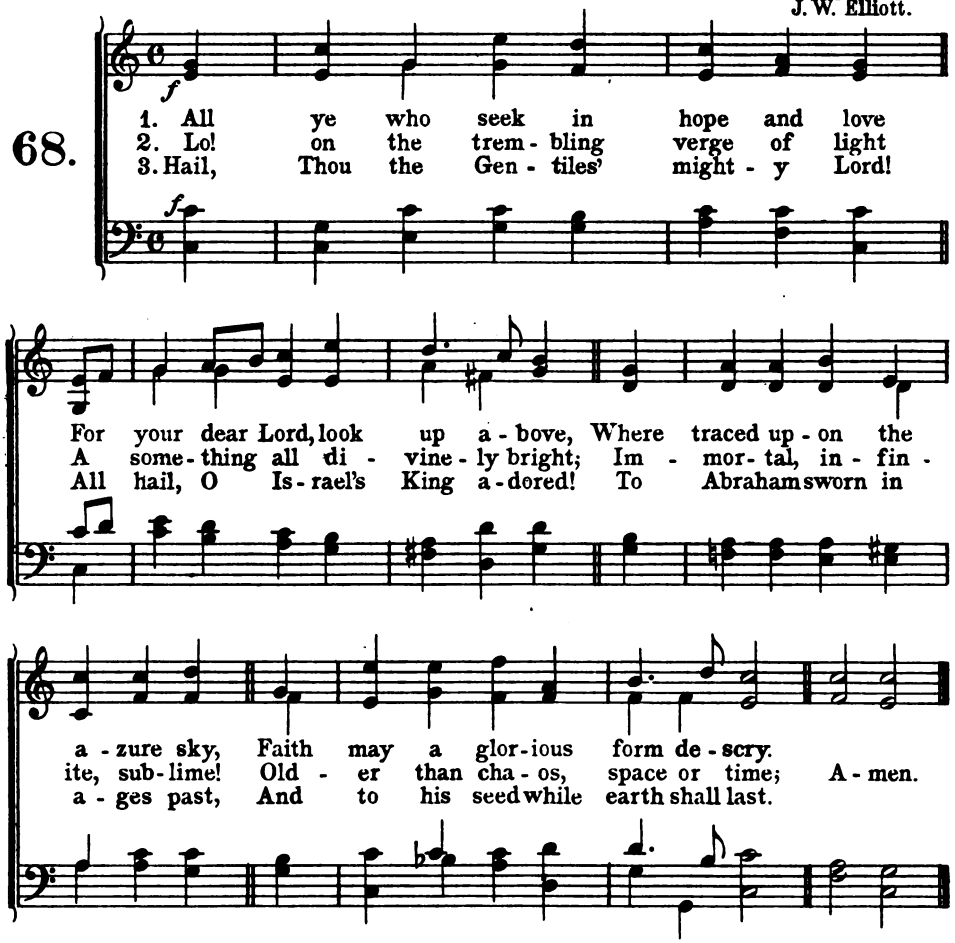

4. To Thee the prophets witness bear;
Of Thee the Father did declare
That all who should His glory see
Must hear and must believe in Thee.

5. To Jesus, from the proud concealed,
But evermore to babes revealed,
All glory with the Father be,
And Holy Ghost eternally.
Amen.

From the Latin.

Digitized by Google

Blessed Sacrament.

Salutaris. L. M.
J. Uglo.

69.

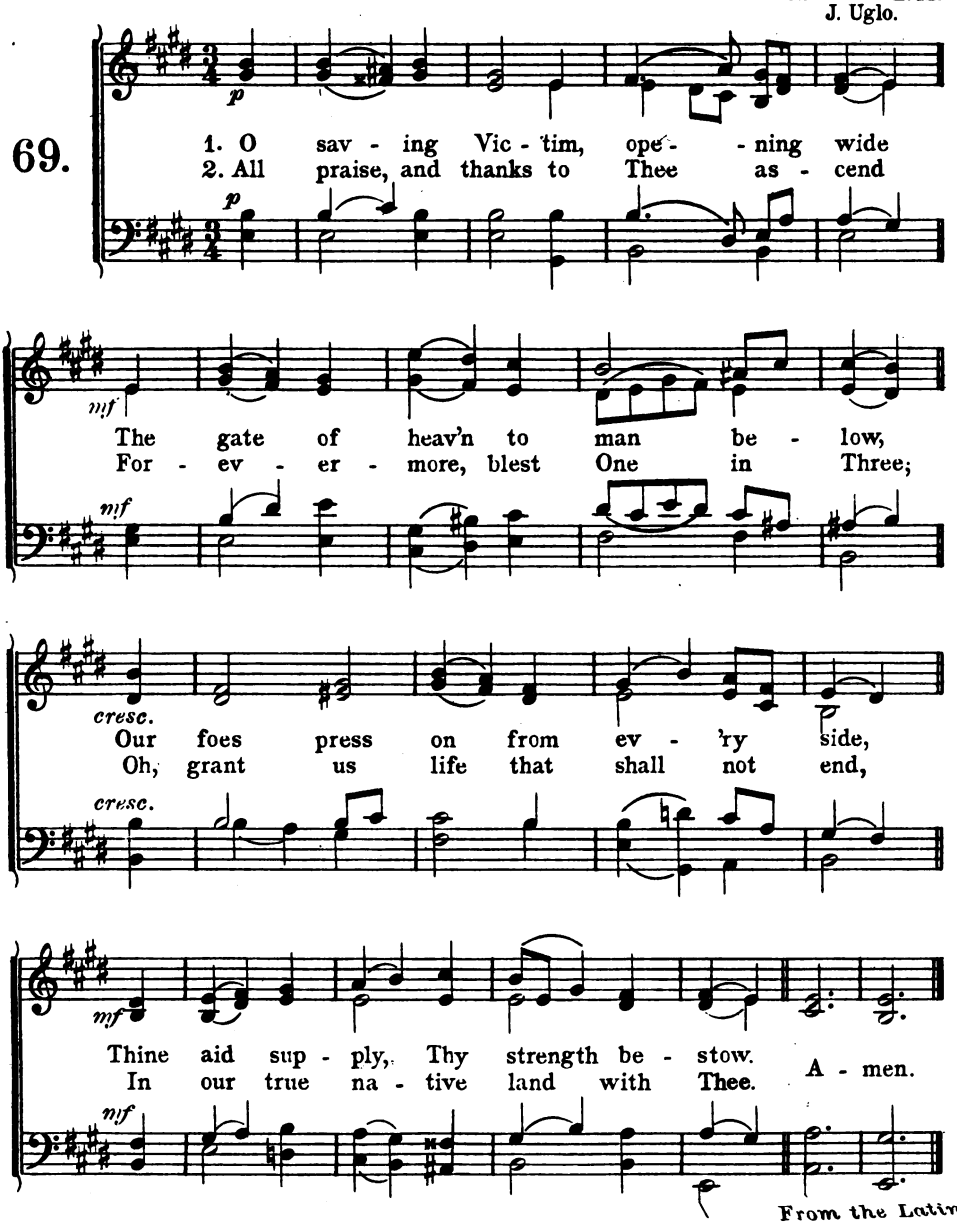

From the Latin.

Digitized by Google

Blessed Sacrament.

Eucharistic Hymn. 9-8-9-8.
J. S. B. Hodges. G. T. D.

70.

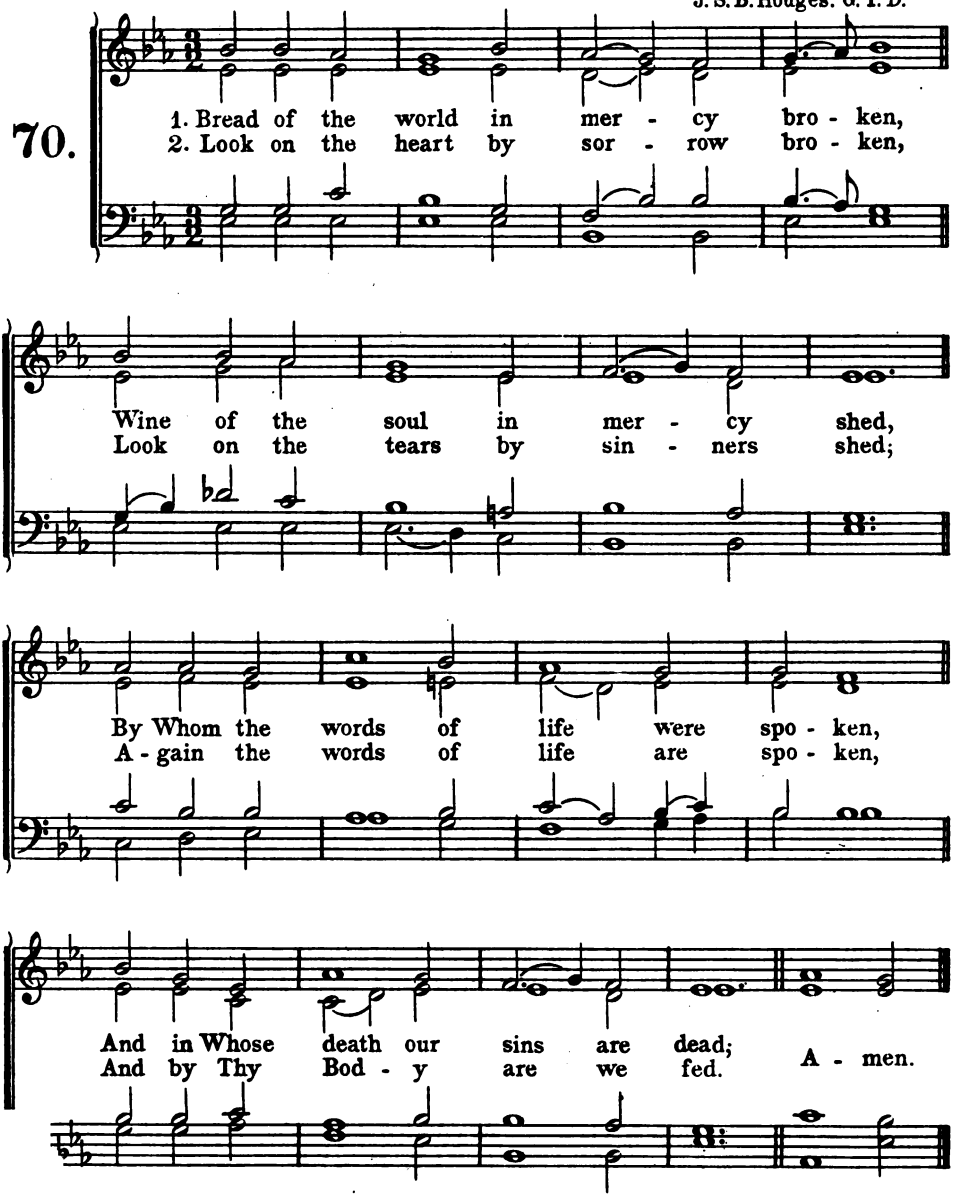

mission of the composer. *Adapted.*

Digitized by Google

Blessed Sacrament.

Sacrament. 10-10.
Sullivan.

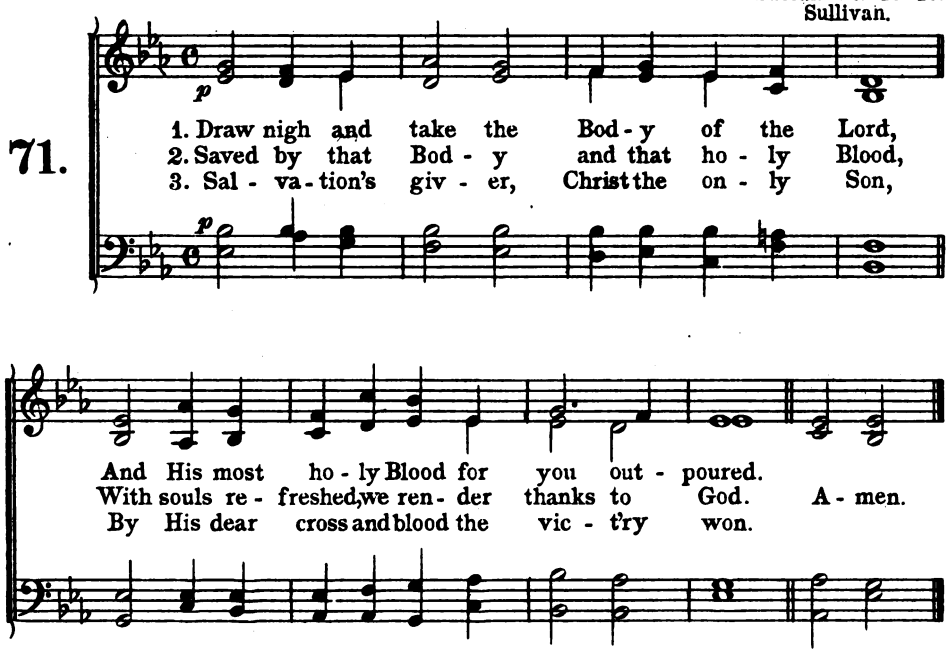

4. Offered was He for greatest and for least,
Himself the Victim, and Himself the Priest.

5. Victims were offered by the law of old,
That in a type celestial myst'ries told.

6. He, Ransomer from death, and Light from shade,
Now gives His holy grace, His saints to aid.

7. Approach ye then with faithful hearts sincere,
And take the safeguard of salvation here.

8. He, that His saints in this world rules and shields,
To all believers life eternal yields;

9. With heav'nly bread makes them that hunger whole,
Gives living waters to the thirsting soul.

10. Alpha and Omega, to Whom shall bow
All nations at the doom, is with us now.

Amen.

From the Latin.

Digitized by Google

Blessed Sacrament.

Claretta. 11-11-11-11.
Donizetti.

72.

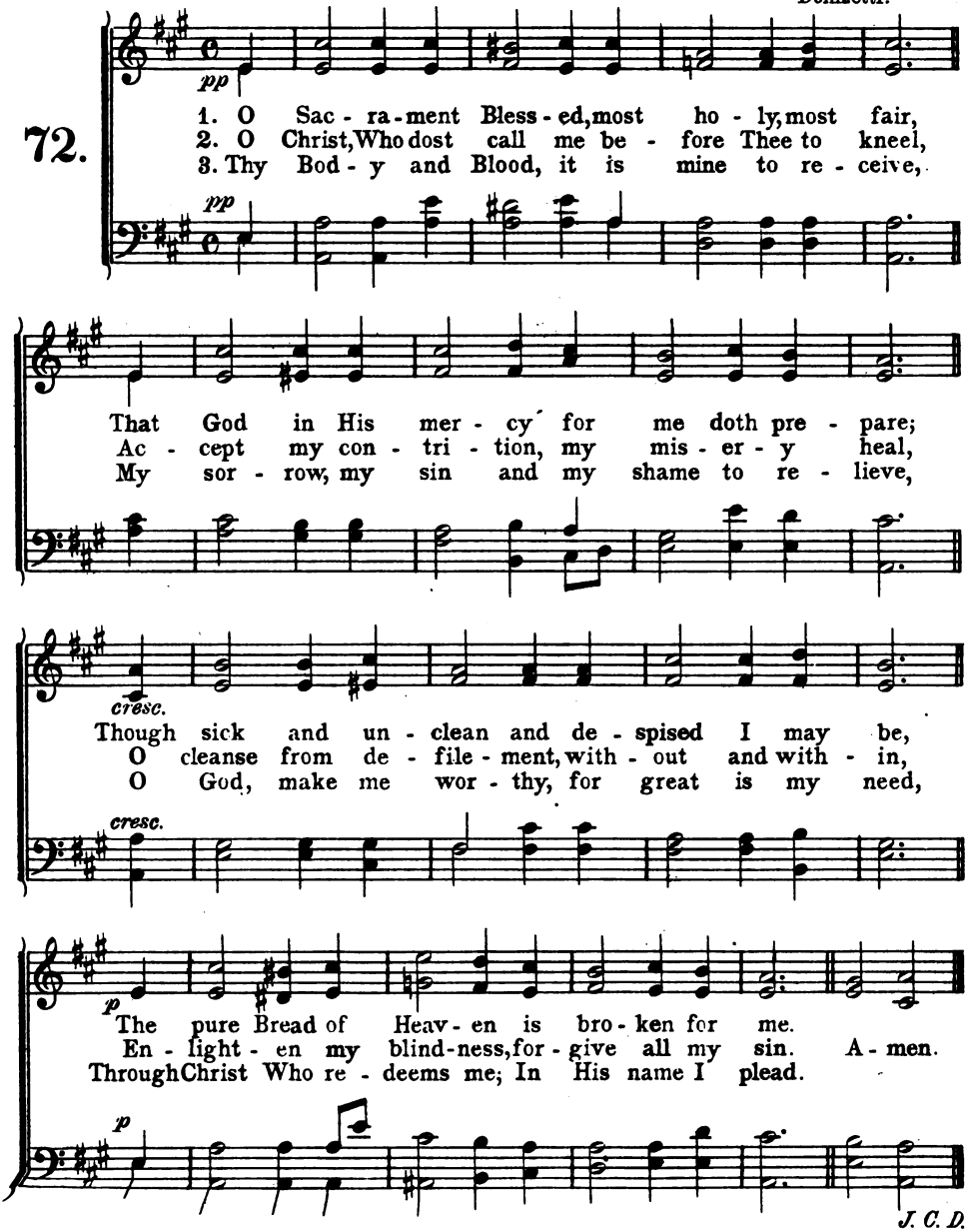

J. C. D.

Digitized by Google

Blessed Sacrament.

Aquinata. 8-7-8-7.
Von Flotow.

73.

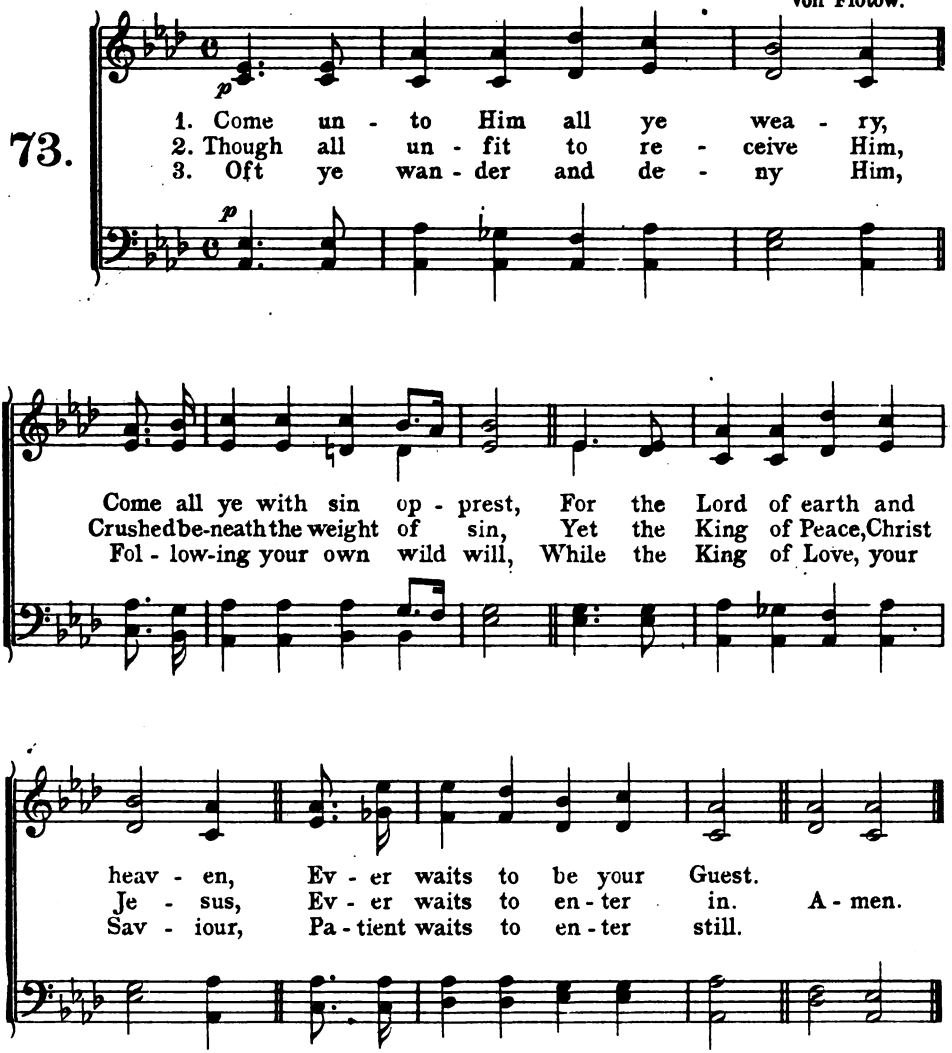

4. Dull your ears are with earth's noises,
Sad your eyes with tears and dim,
While the Heav'nly Guest is waiting,
Open now your hearts to Him!
Amen.

J. C. D.

Digitized by Google

Blessed Sacrament.

St. Dennis. 6-6-6-6.
F. Spinney.

74.

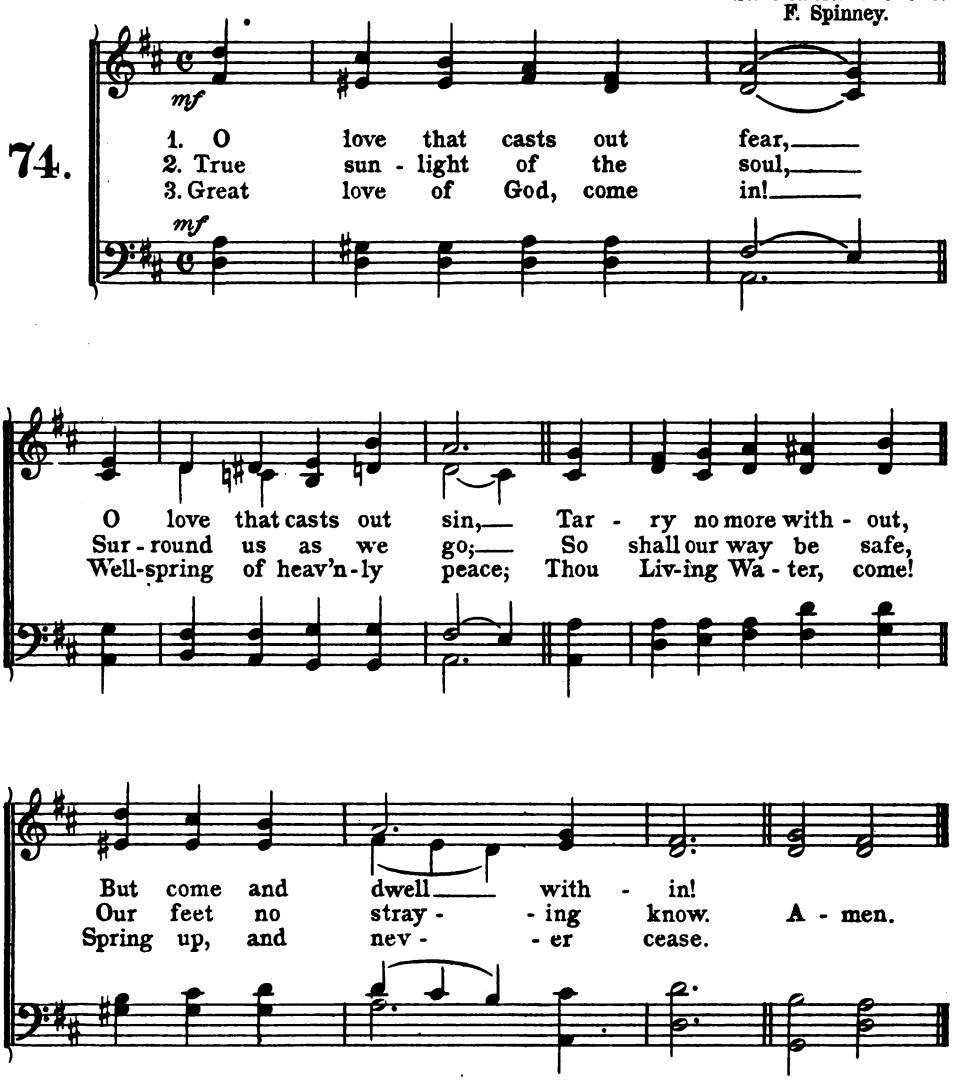

4. Love of the living God,
Of Father and of Son;
Love of the Holy Ghost,
Fill Thou each needy one.
Amen.

Selected.

By permission of C. L. Hutchins.

Digitized by Google

Blessed Sacrament.

Edwin. C. M.
Rossini.

75.

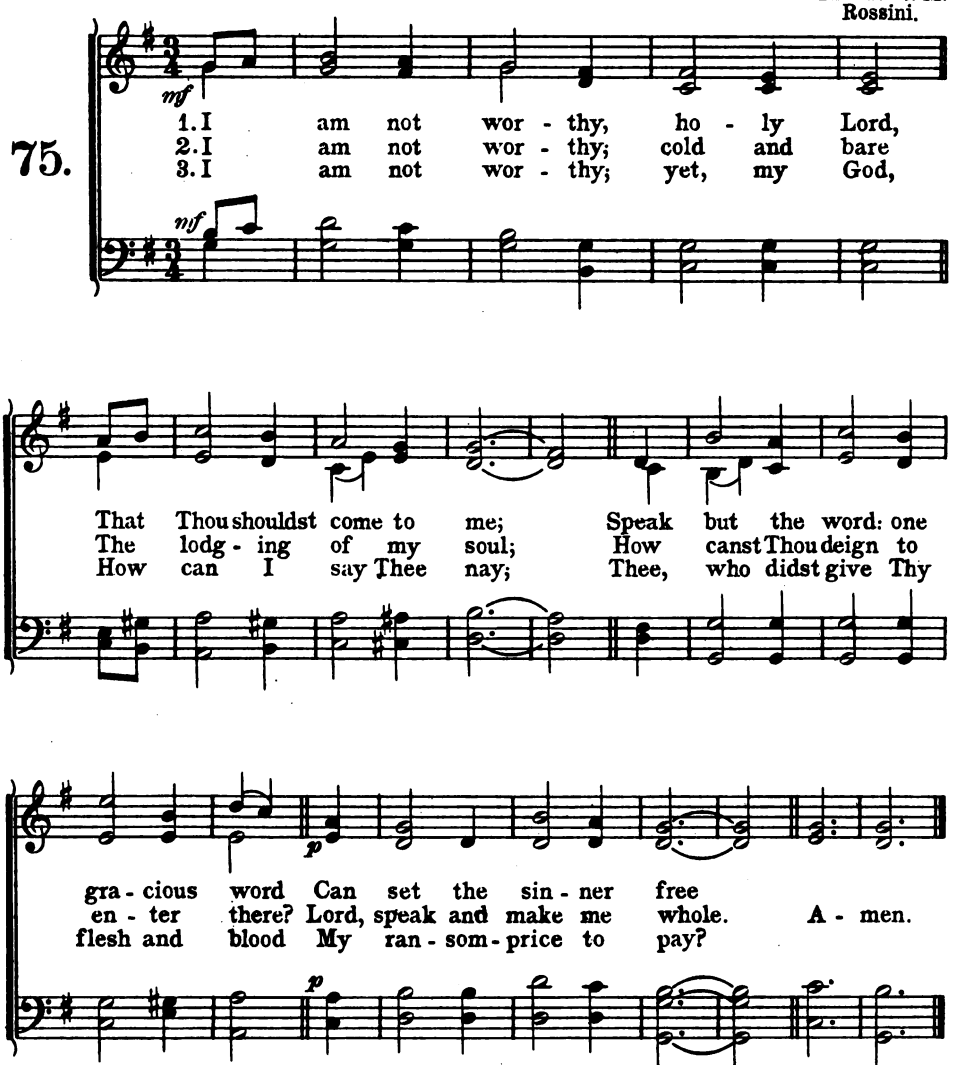

4. Oh, come! in this sweet morning hour
Feed me with food divine;
And fill with all Thy love and power
This worthless heart of mine.
Amen.

Selected.

Digitized by Google

Blessed Sacrament.

O' Reilly. L. M.
H. Baker.

76.

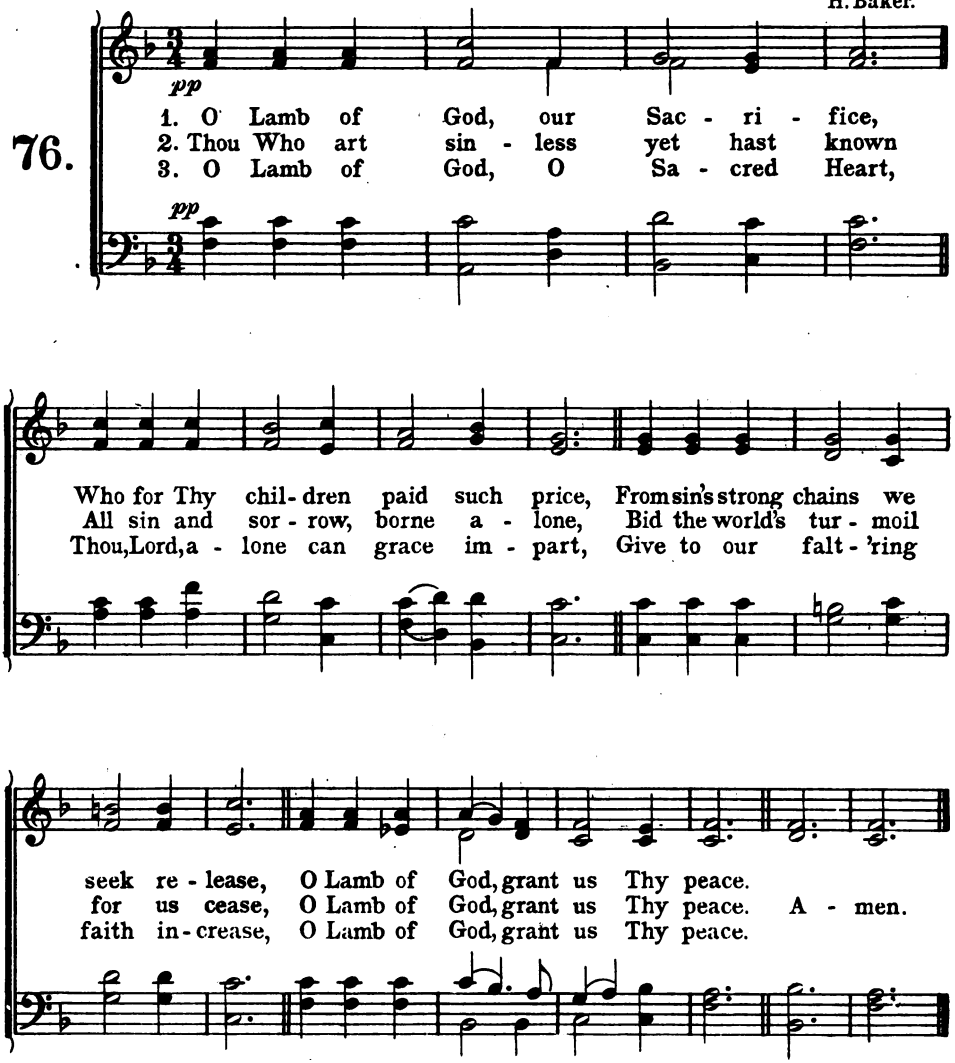

4. Thou rest for ev'ry weary soul,
Speak but the word and make us whole,
From ev'ry burden comes surcease,
O Lamb of God, grant us Thy peace.
Amen.

J. C. D.

Digitized by Google

Sacred Heart.

Leo. 7-6-7-6 D.
F. Schubert.

77.

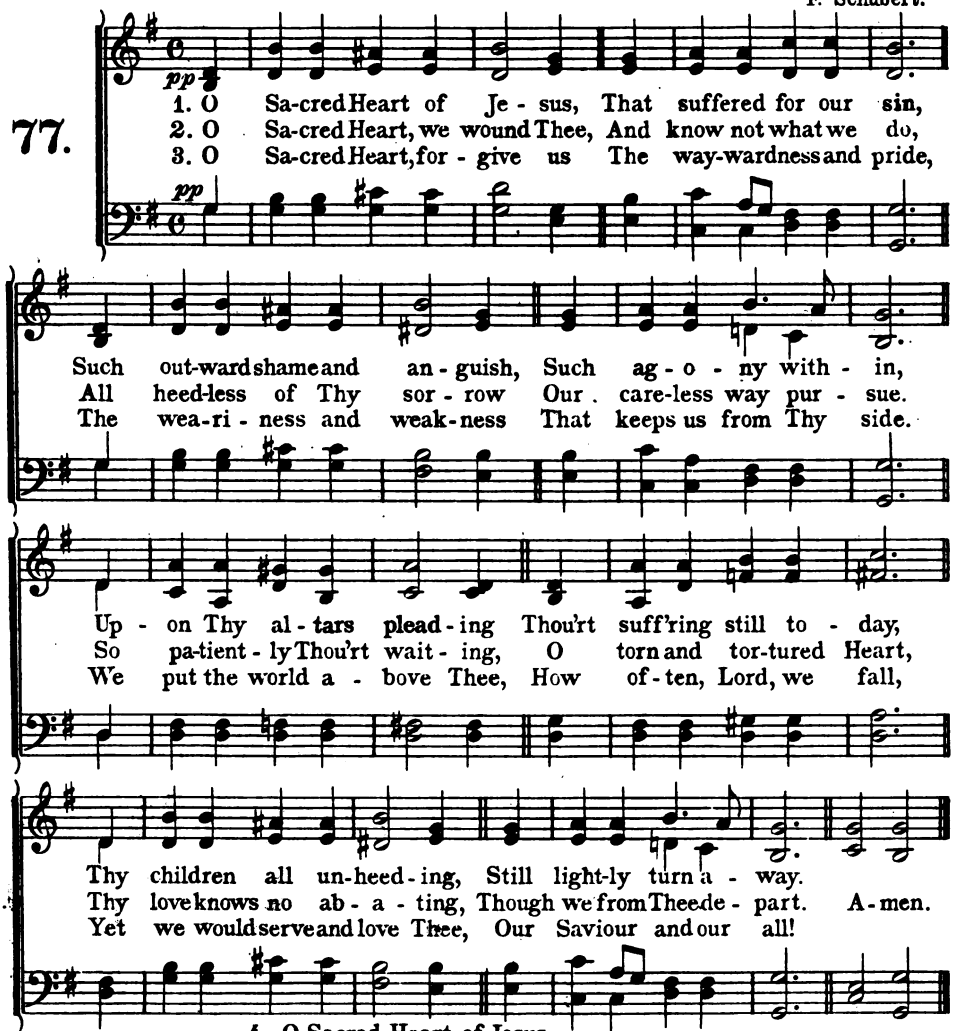

4. O Sacred Heart of Jesus,
Our frail Hearts Thou wilt bless,
Though we have nought to bring Thee,
Save our unworthiness,
Our poverty of pleading,
Our burdened, faulty prayer,
Thy gracious interceding
Can make the offering fair.
Amen.

J. C. D.

Digitized by Google

Sacred Heart.

St. Mark. 11-10-11-10.
Barnby.

78.

1. O Sa-cred Heart, for us the great ob - la - tion,
2. O Sa-cred Heart, we hum-bly kneel be - fore Thee,
3. O Sa-cred Heart, some ser-vice we would ren - der,

All so un - wor - thy of Thy love di - vine,
Thou who hast suf - fered for our souls, re - lease,
Some off - 'ring bring to show our love for Thee,

We find in Thee the pledge of our sal - va - tion,
With all our love and life we would a - dore Thee,
Vouch-safe, O Heart, so in - fin - ite - ly ten - der,

Our poor hearts take, dear Lord, and make them Thine.
In Thee, O Sa - cred Heart, a - lone is peace. A - men.
To us Thy end - less ben - e - di - ci - te.

J. C. D.

Digitized by Google

Sacred Heart.

Heart of Jesus. 7-7-7-7-8-8-8-8.
Redhead.

79.

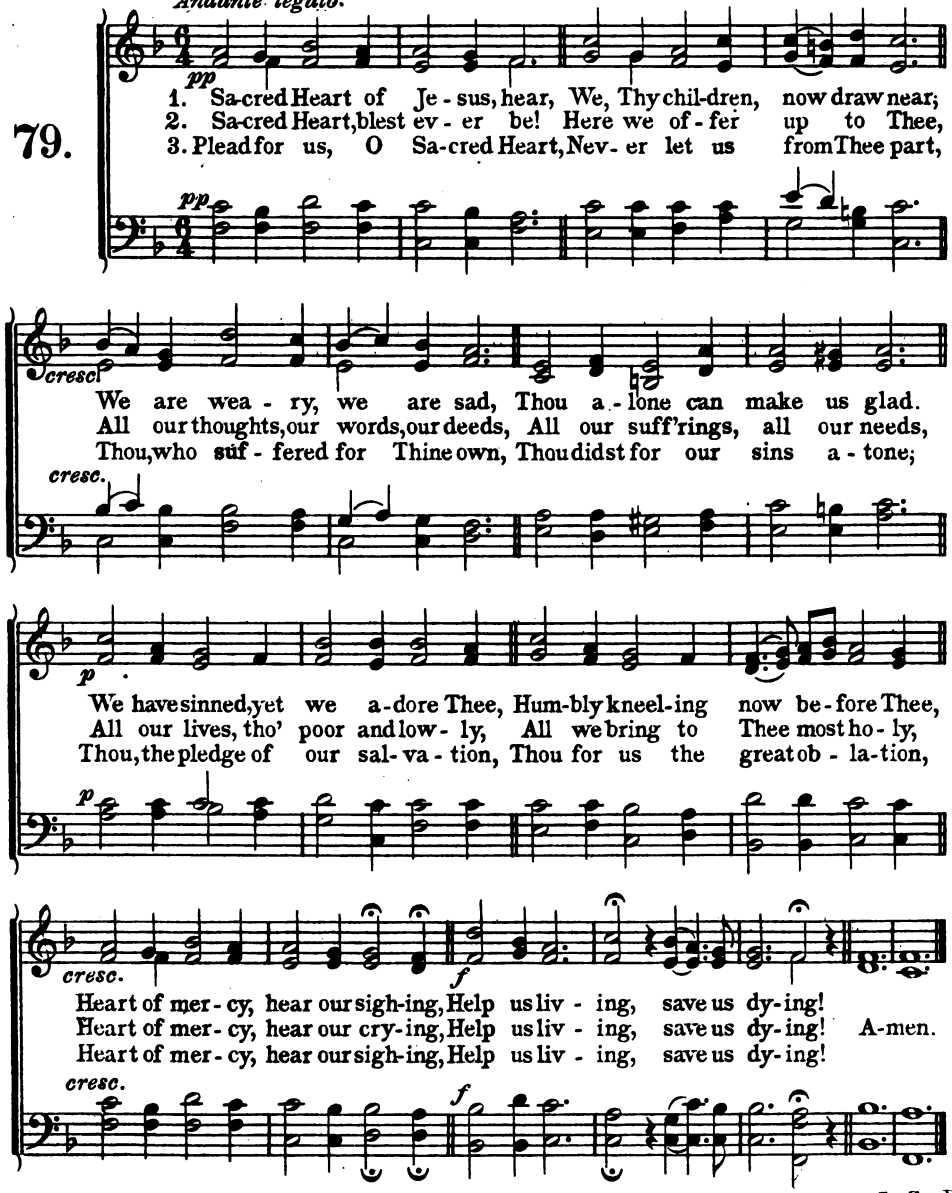

J. C. D.

Digitized by Google

Sacred Heart.

Engelbert. 7-7-7-7.
J. B. Dykes.

80.

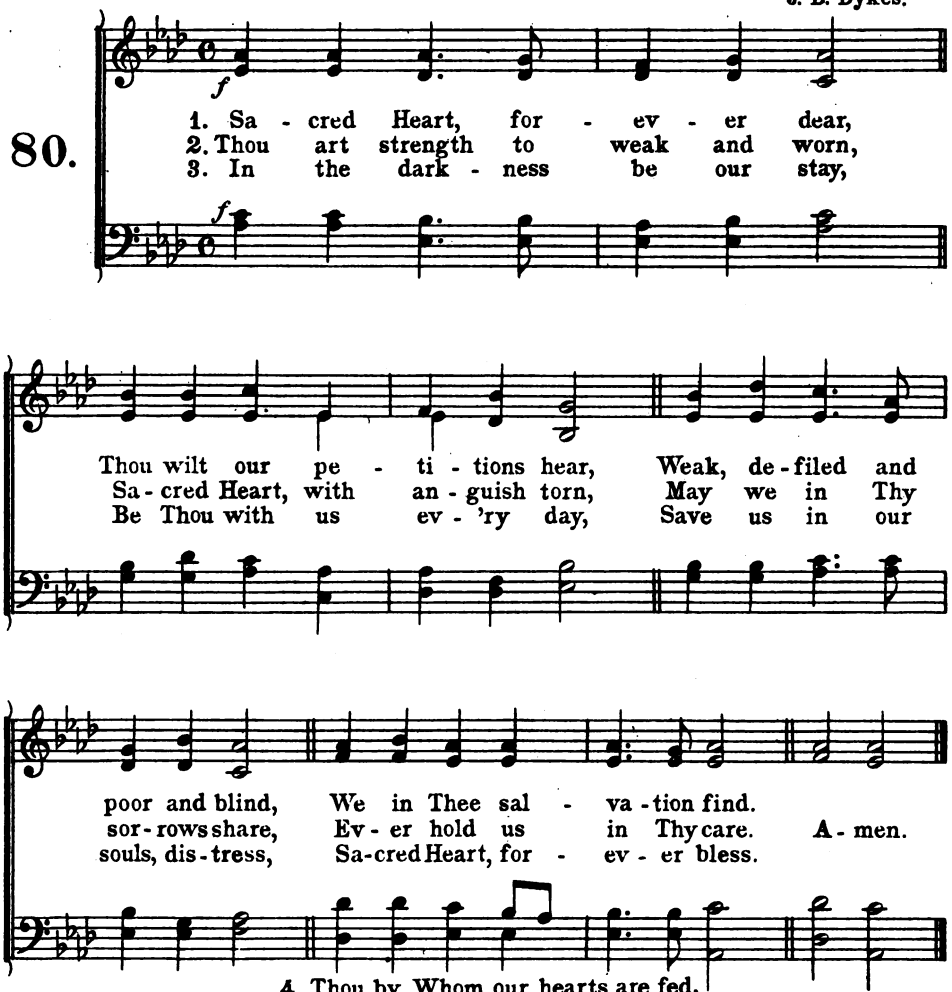

4. Thou by Whom our hearts are fed,
Thou, the true and living Bread,
Thou, the love that can not cease,
Sacred Heart, grant us Thy peace.

5. Sacred Heart, with us abide,
Thou our Saviour, Lord and Guide,
Never more from us depart,
Holy, Loving Sacred Heart.
Amen.
J. C. D.

Digitized by Google

Sacred Heart.

Margaret C. M.
J. B. Dykes.

81.

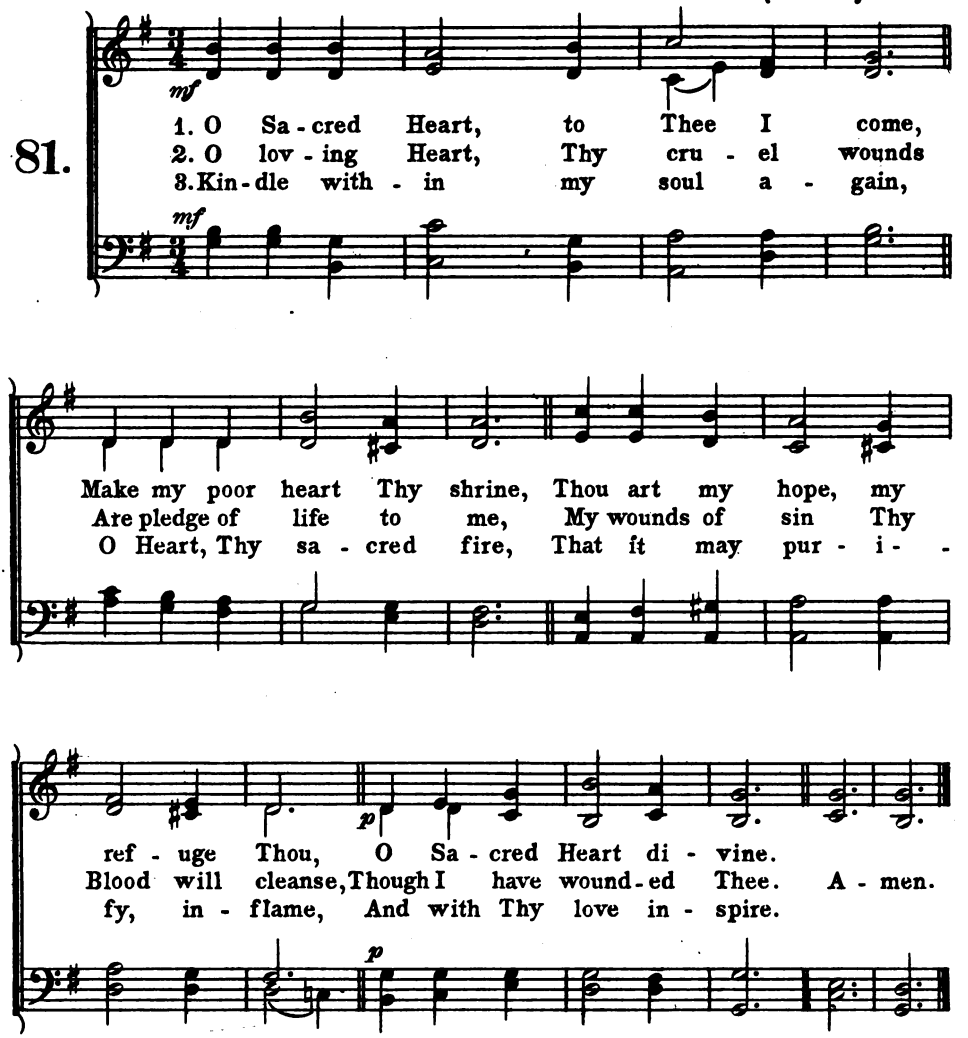

4. May my whole being be employed
Loving and serving Thee,
O bless me now, Most Sacred Heart,
And through eternity.

Amen.

J. C. D.

Digitized by Google

Sacred Heart.

St. Christopher 7-6-7-6.
Maker.

82.

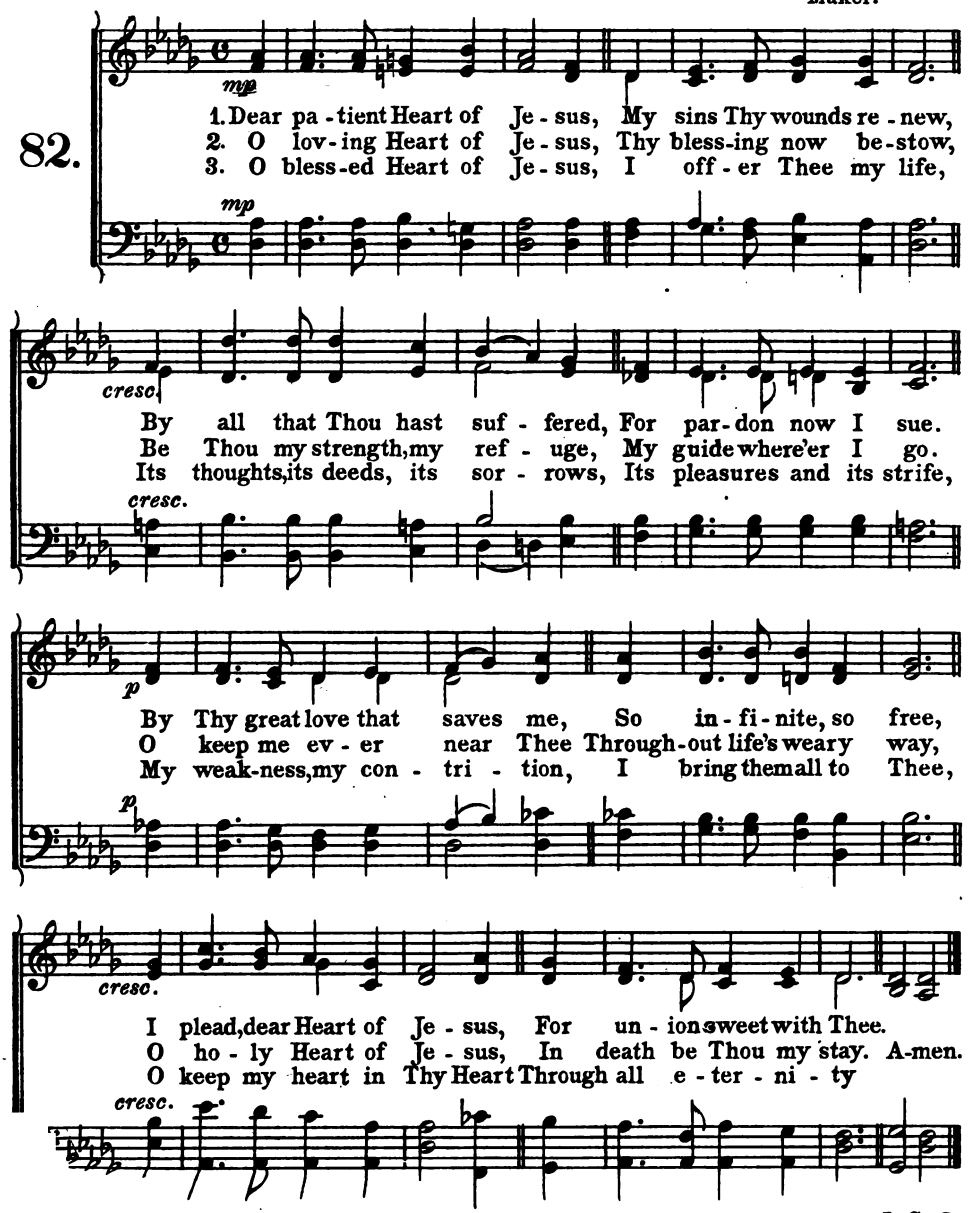

J. C. D.

Digitized by Google

Sacred Heart.

Wondrous Mystery C. M. D.
S. Thalberg.

83.

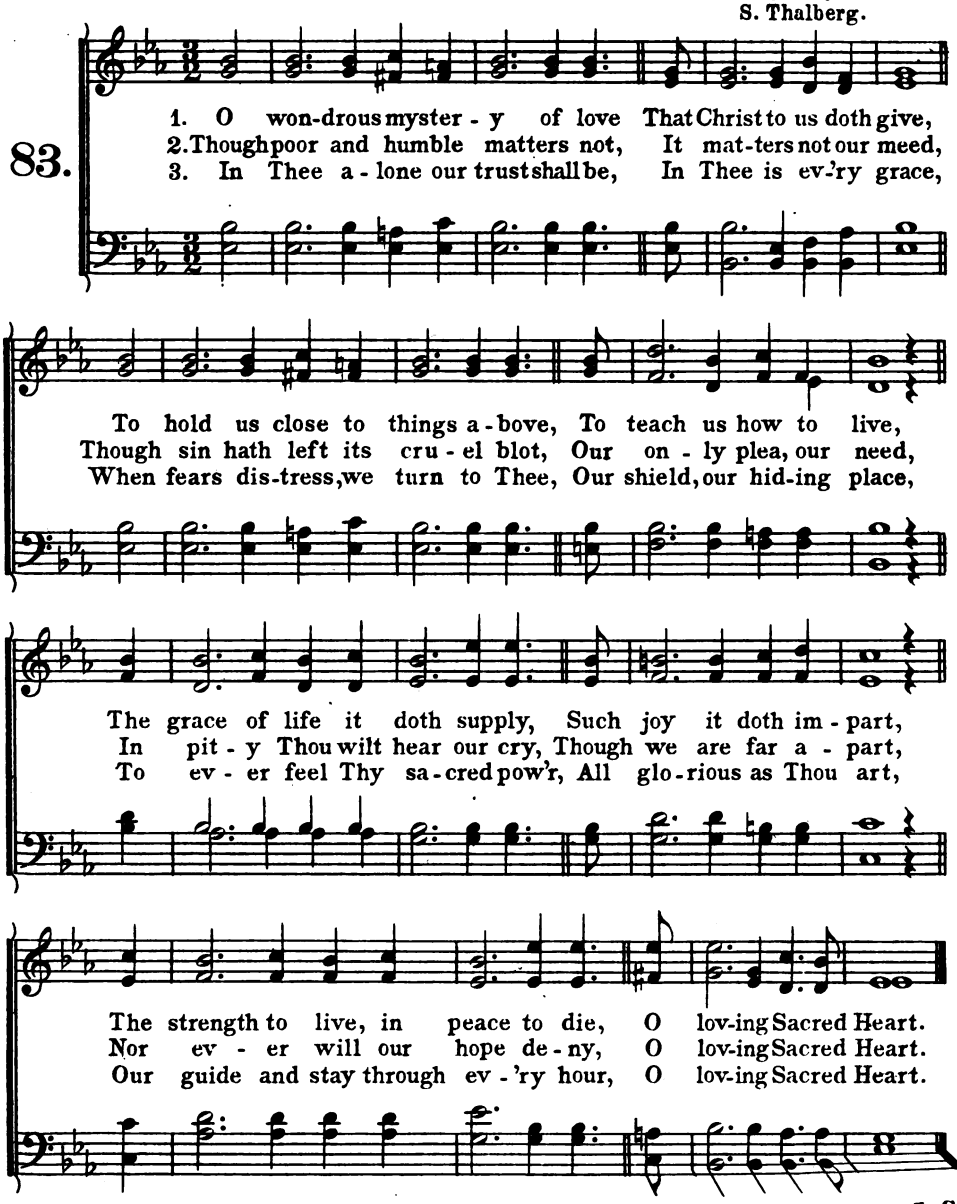

J. C. D.

Digitized by Google

Precious Blood.

Blessed Light 10-4-10-4-10-10.
A. Pease.

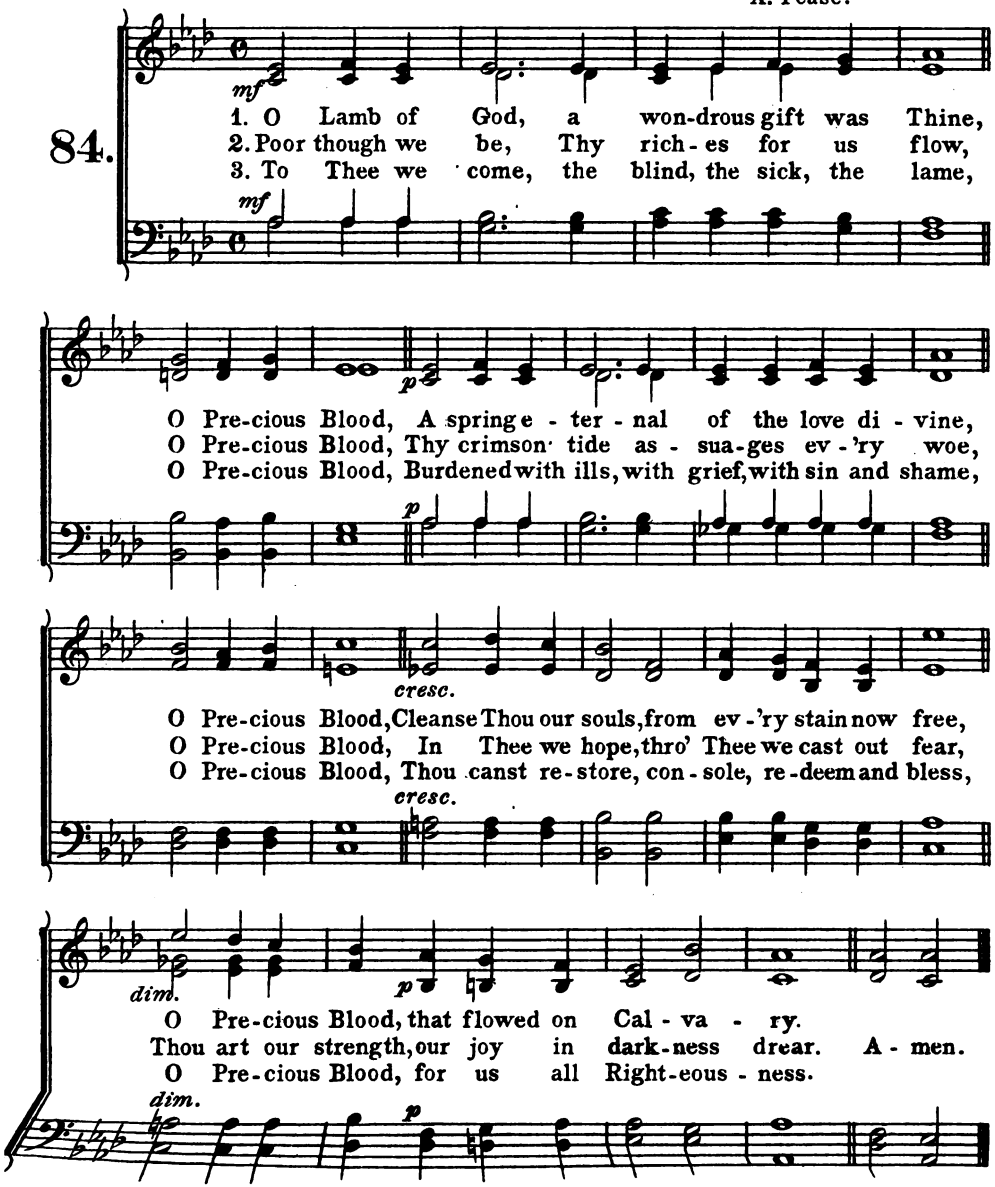

J. C. D.

Digitized by Google

Precious Blood.

Trinity C. M.
J. B. Dykes.

85.

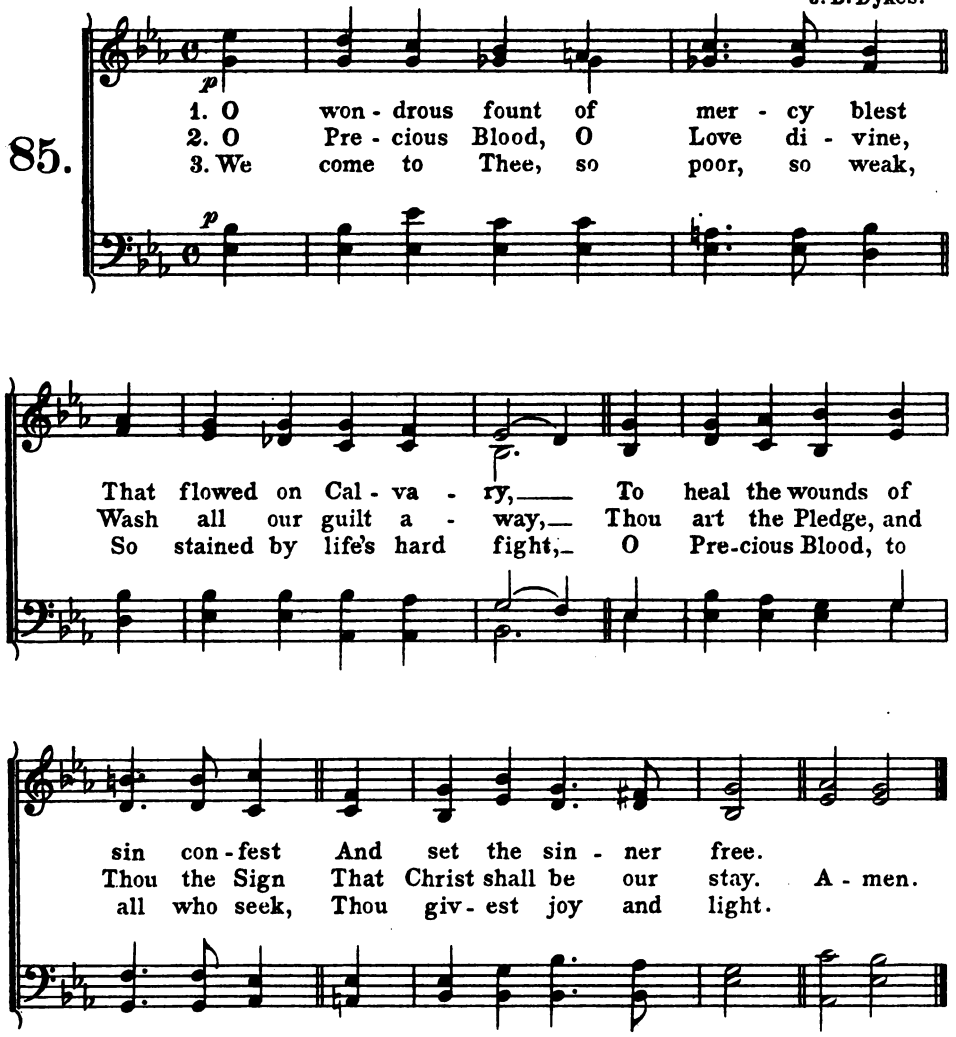

4. O Precious Blood, O gift of grace,
Grant us to know Thy peace,
Thou hast redeemed a fallen race,
Flow on and never cease!
Amen.

J. C. D.

Digitized by Google

Precious Blood.

Blood of Jesus 6-5-6-5 D.
F. Filitz.

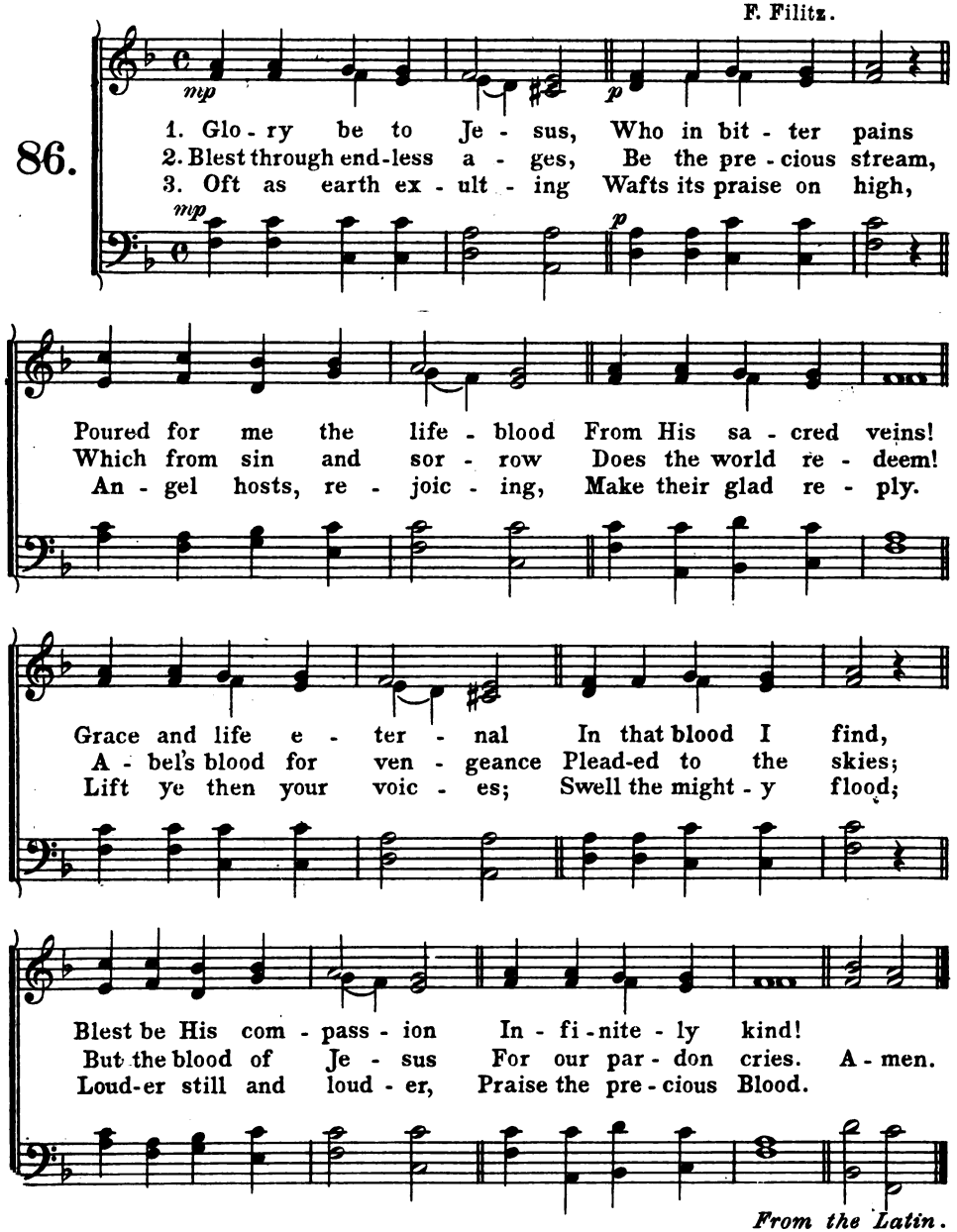

From the Latin.

Digitized by Google

Precious Blood.

Benediction 10-10-10-10.
Hopkins.

87.

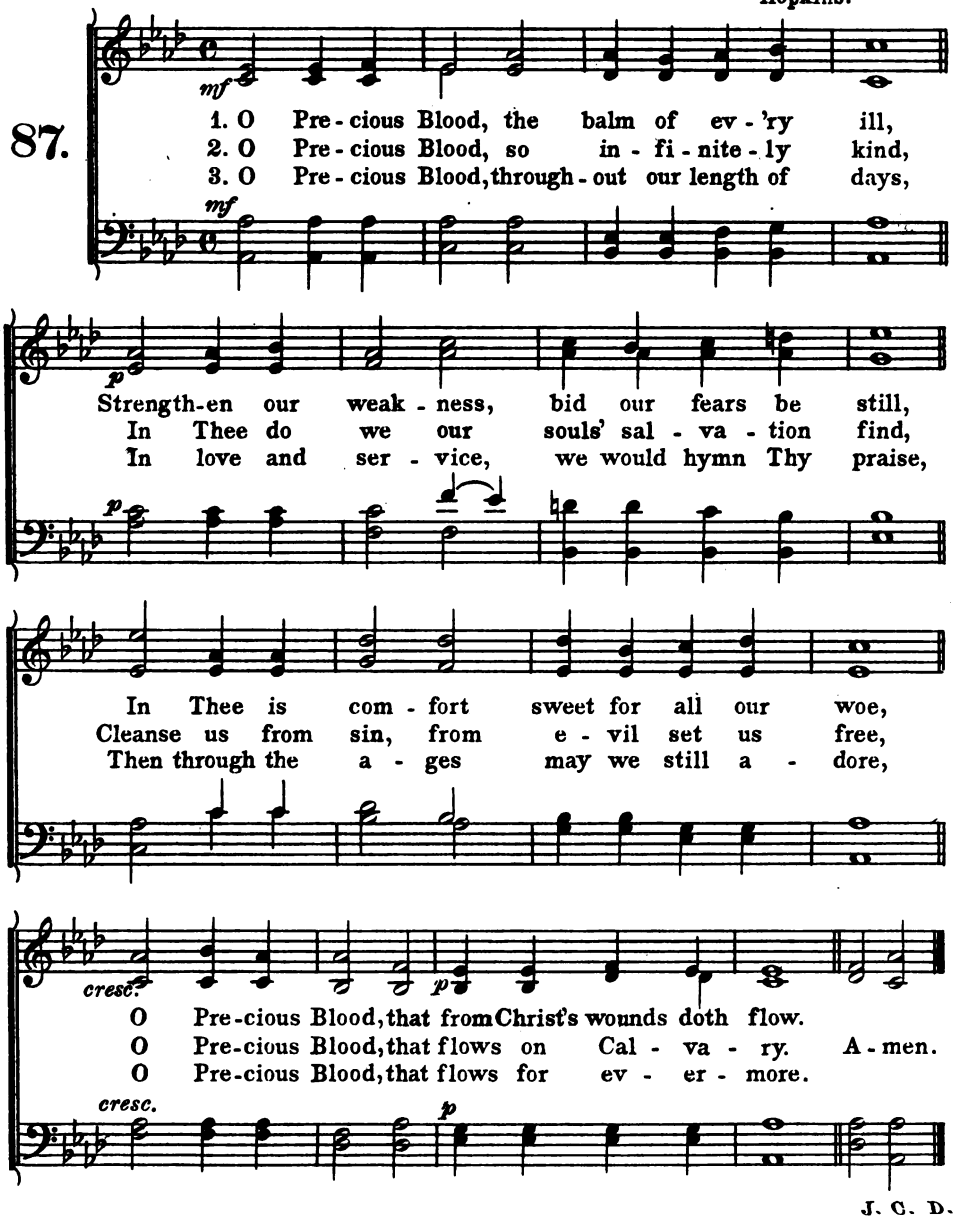

J. C. D.

Digitized by Google

Precious Blood.

Precious Blood C. M.
Sullivan-Kanne.

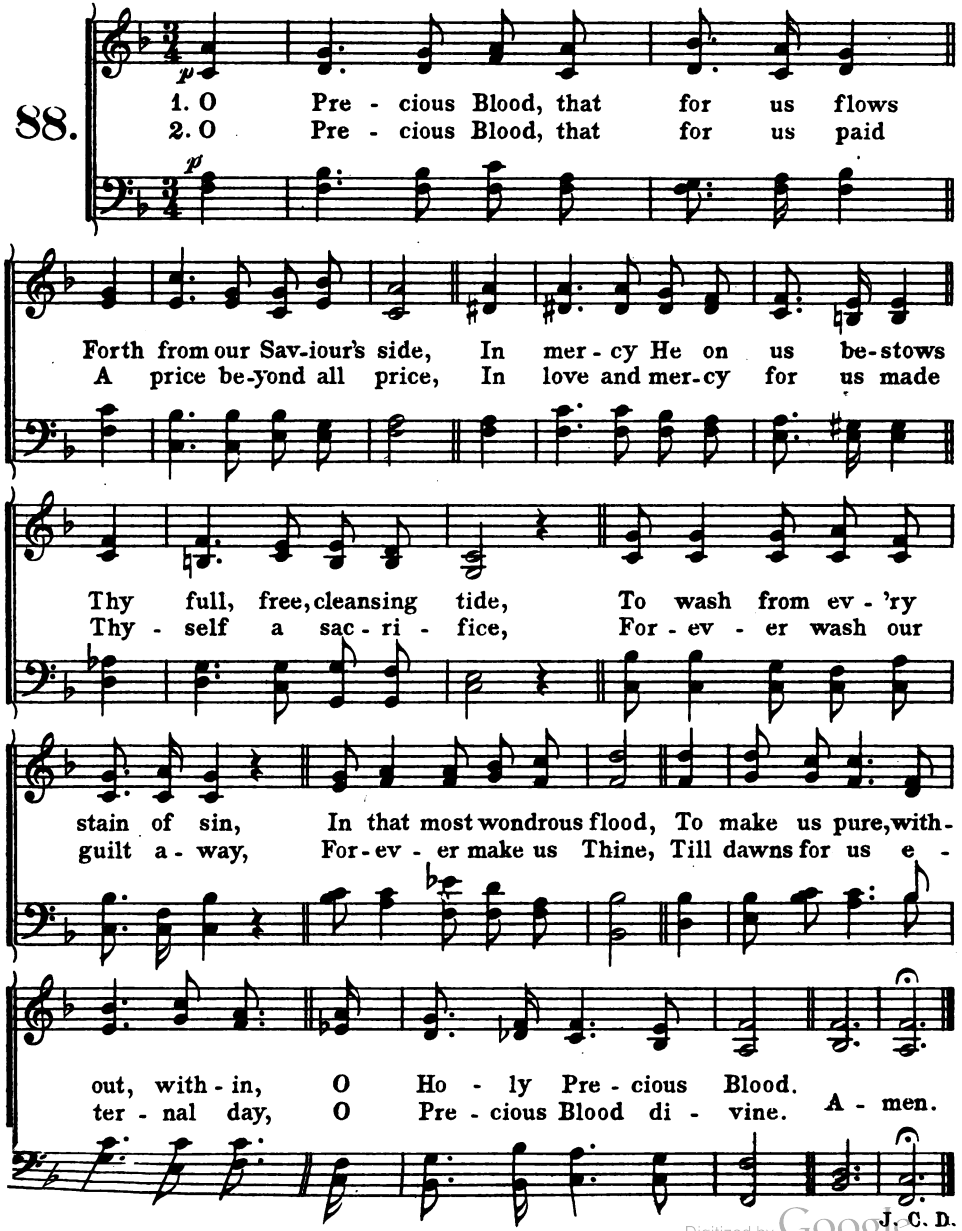

J. C. D.

Digitized by Google

Precious Blood.

Grace P. M. Kanne.

89.

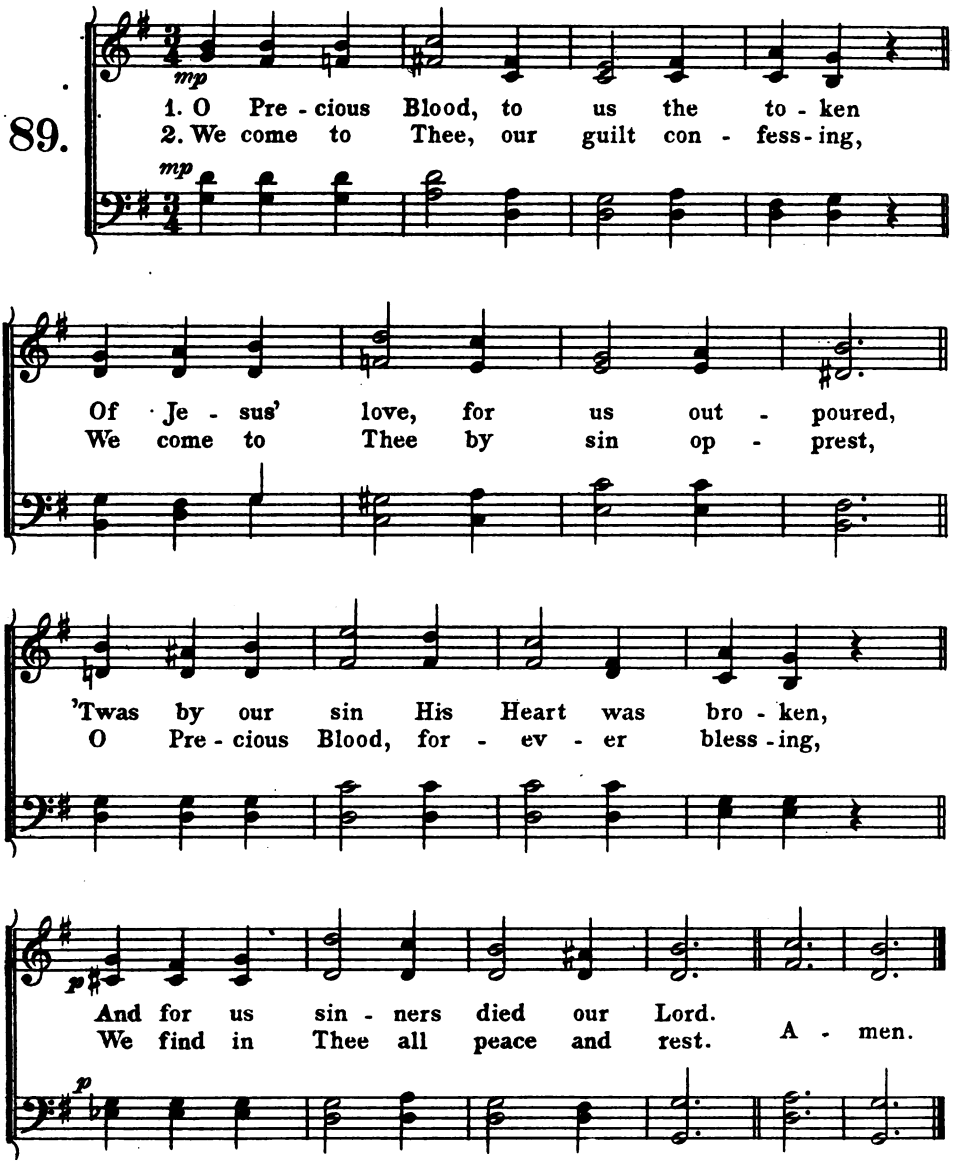

J. C. D.

Digitized by Google

Holy Name of Jesus.

St. Paul C. M. D.
Walch-Donizetti.

90.

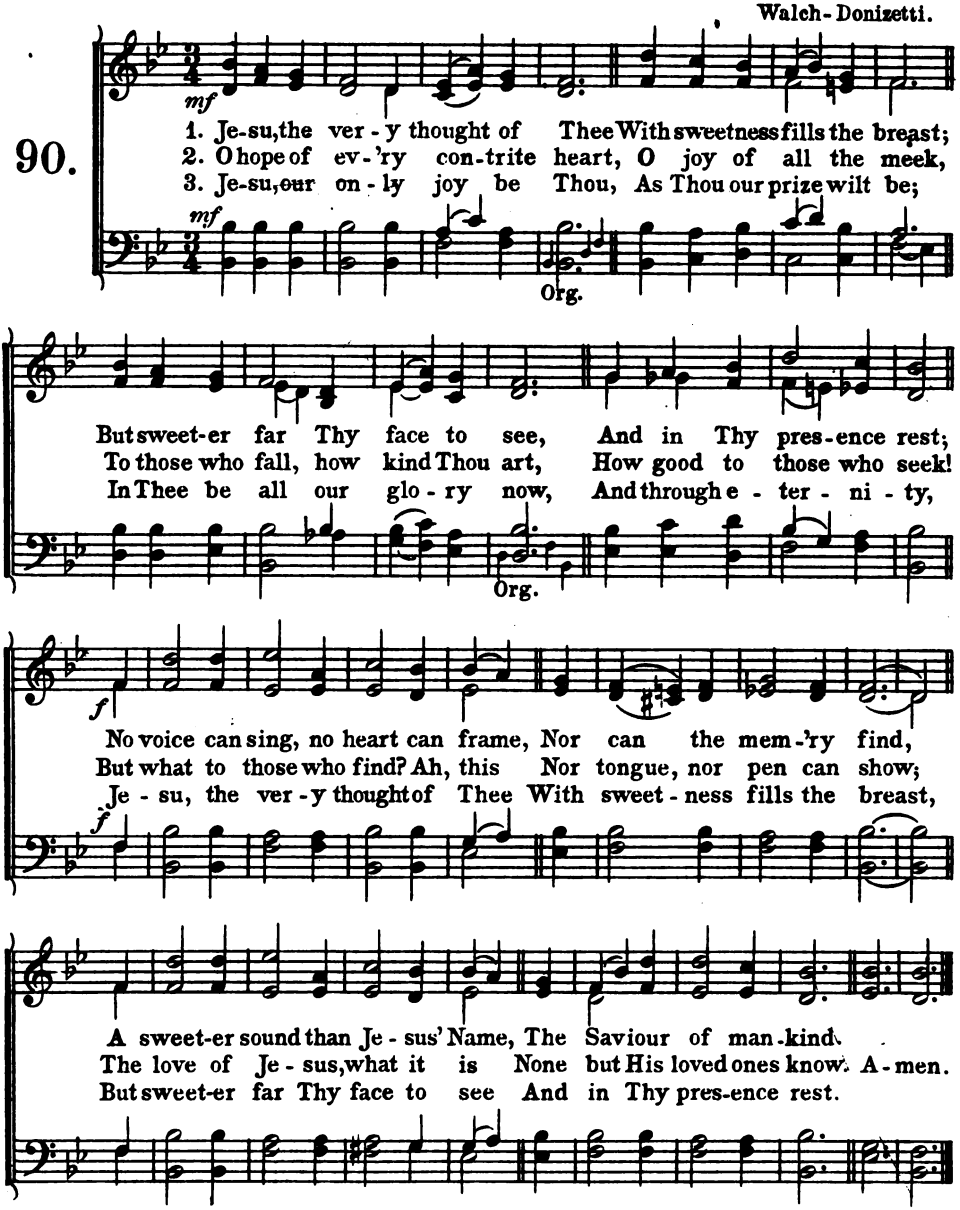

From the Latin.

Digitized by Google

Holy Name of Jesus.

Eleanor 7-6-7-6 D.
A. H. Mann.

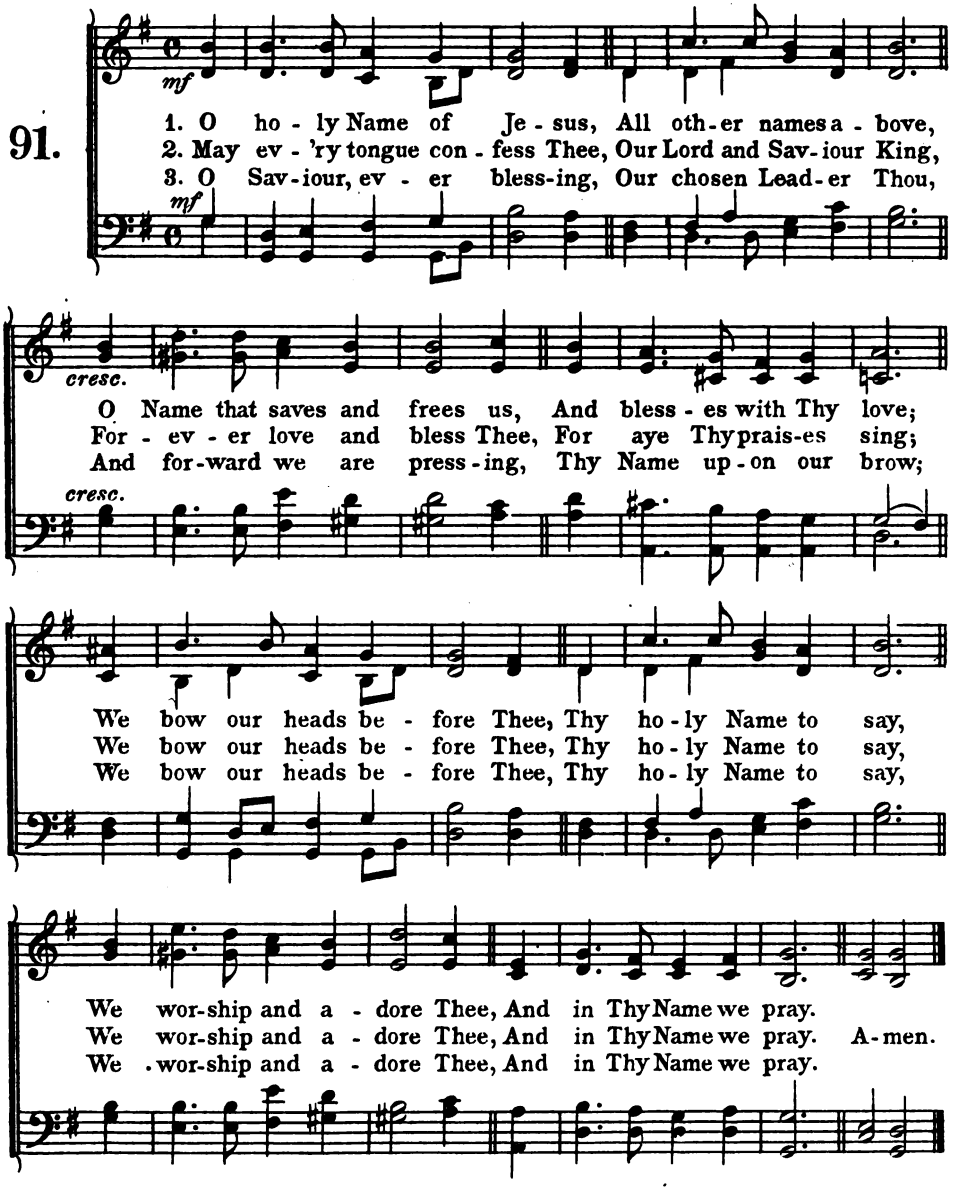

J. C. D.

Digitized by Google

Holy Name of Jesus.

Holy Name C. M. D.
W. Spinney.

92.

HARMONY.

mf

1. How sweet the Name of Je - sus sounds In a be-liev-er's ear!
2. Dear Name, the rock on which I build, My shield and hid-ing place,
3. Weak is the ef - fort of my heart, And cold my warmest thought

mf

Fine.

p *cresc.*

It soothes our sor - rows, heals our wounds, And drives a-way our fear.
My nev - er - fail - ing treasury, filled With boundless stores of grace.
But when I see Thee as Thou art, I'll praise Thee as I ought.

p *cresc.*

UNISON.

p

It makes the wounded spir - it whole, And calms the troubled breast,
Je - sus my Shep-herd, Guardian, Friend, My Proph-et, Priest, and King,
Till then I would Thy love pro-claim With ev - 'ry fleet-ing breath,

p

'Tis man-na to the hun-gry soul, And to the wea-ry rest.
My Lord, my Life, my Way, my End, Ac - cept the praise I bring. A-men.
And may the mus-ic of Thy Name Re-fresh my soul in death.

Harmony. How sweet the name of Jesus sounds
In a believer's ear!
It soothes his sorrows, heals his wounds,
And drives away his fear.
Amen.

Selected.

By permission of C. L. Hutchins.

Digitized by Google

Confirmation.

St. James P. M.
Barnby.

93.

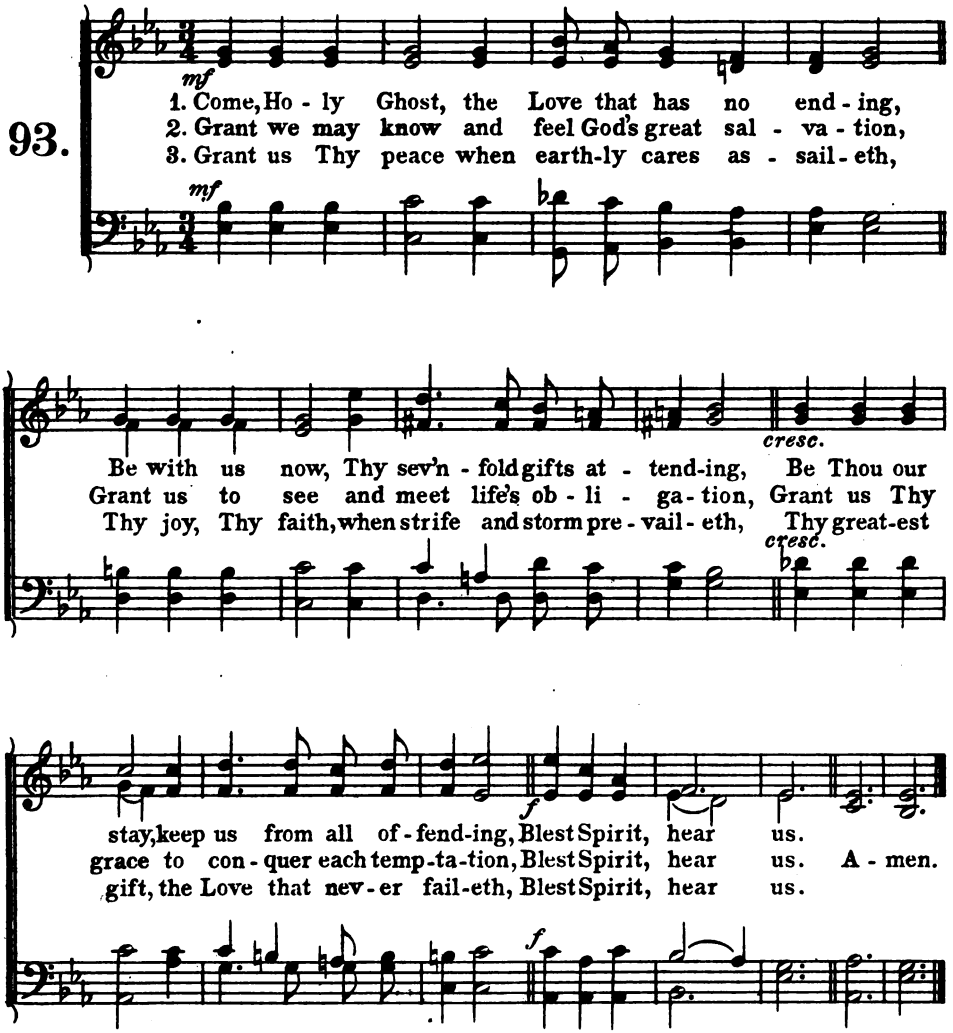

4. O Holy Ghost, our vows to Thee addressing,
Reign in our hearts, O Spirit, ever blessing,
Till Death shall call, then still the faith confessing,
Blest Spirit, hear us.
Amen.

J. C. D.

Digitized by Google

Confirmation.

Troyte 7-7-7-5.
Troyte.

94.

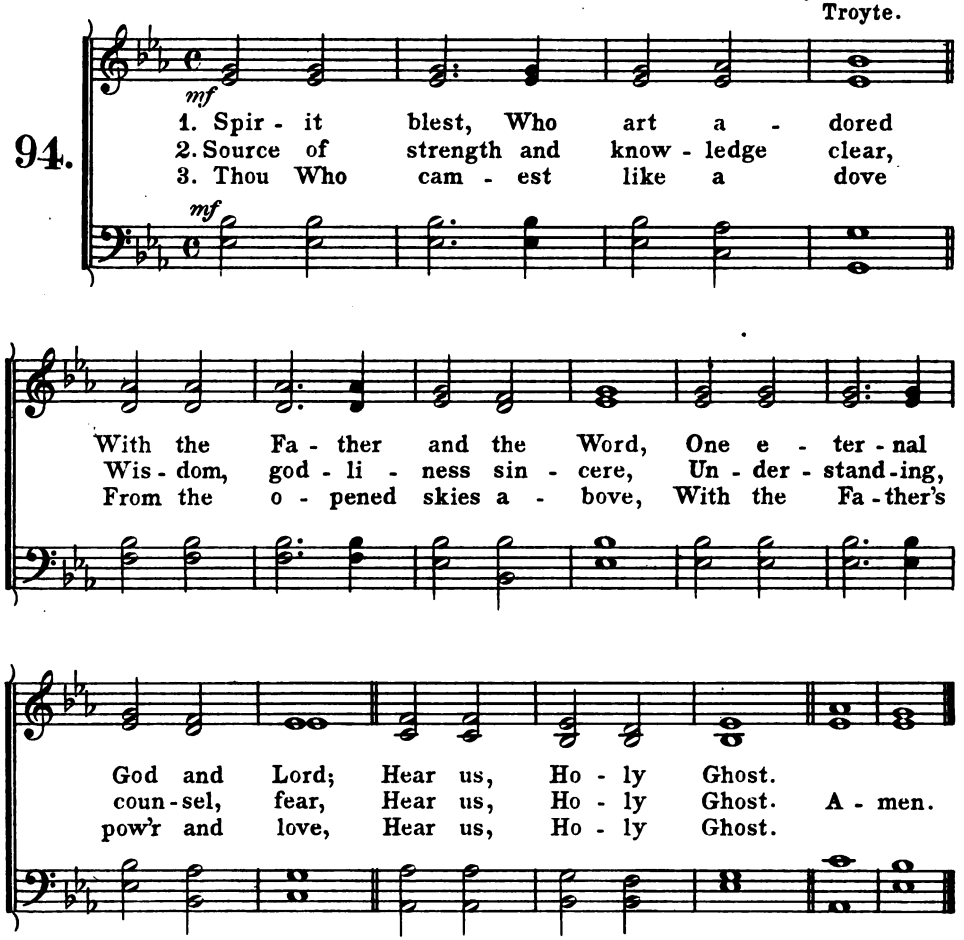

4. Thou Whom Jesus, from His throne,
Gave to cheer and Help His own,
That they might not be alone,
Hear us, Holy Ghost.

5. Thou Who yet the Church dost fill,
Making Jesus present still,
Showing us God's perfect will,
Hear us, Holy Ghost.

6. Come to help the hearts that yearn
More of truth divine to learn,
And with deeper love to burn,
Hear us, Holy Ghost.

7. Now Thy sevenfold gifts bestow;
Gifts of grace, our God to know,
Gifts of strength to quell our foe,
Hear us, Holy Ghost.
Amen.

Selected.

Digitized by Google

Matrimony.

St. Mark 11-10-11-10.
Barnby.

95.

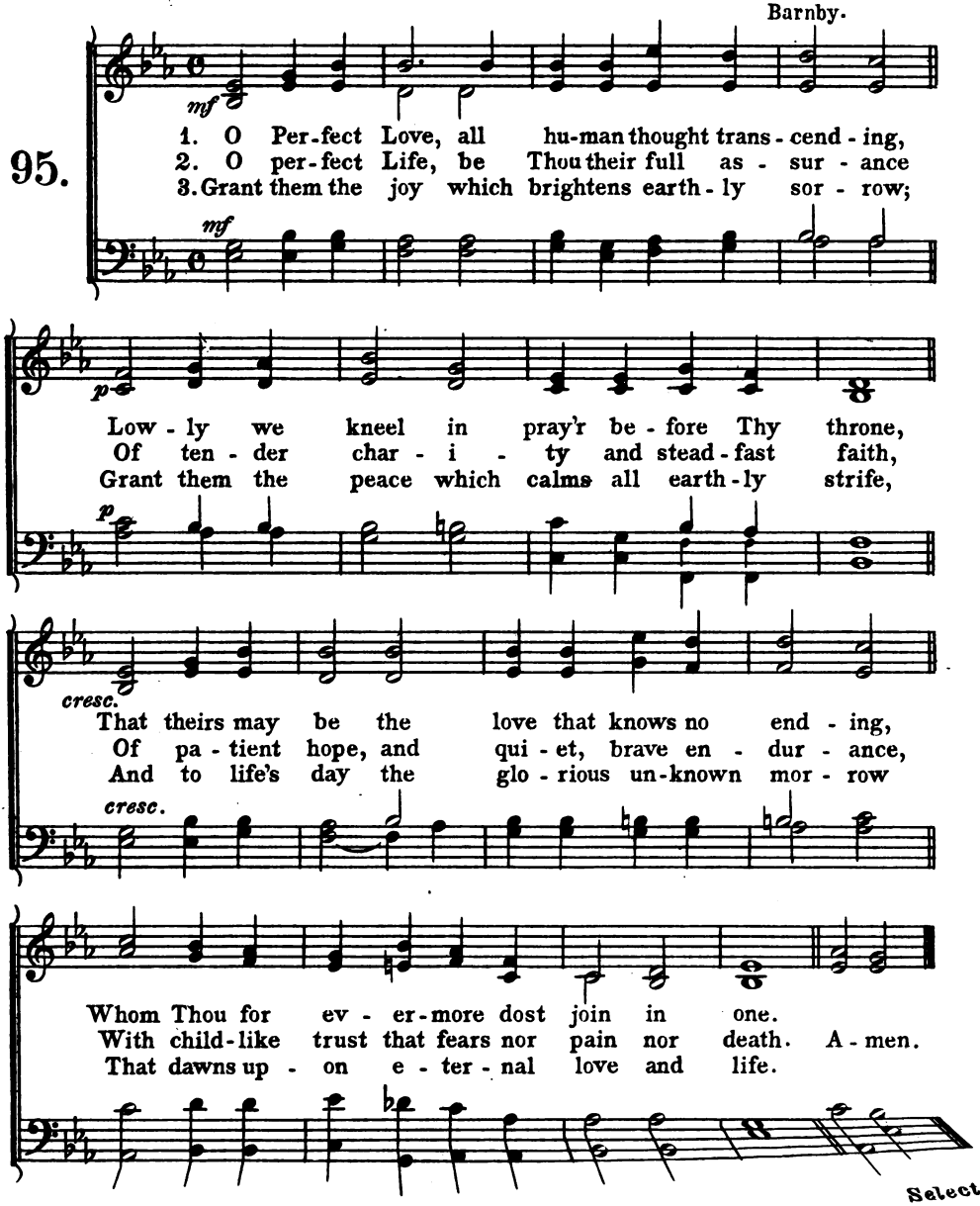

Selecte

Digitized by Google

Matrimony.

Robb 7-6-7-6.
Gauntlett.

96.

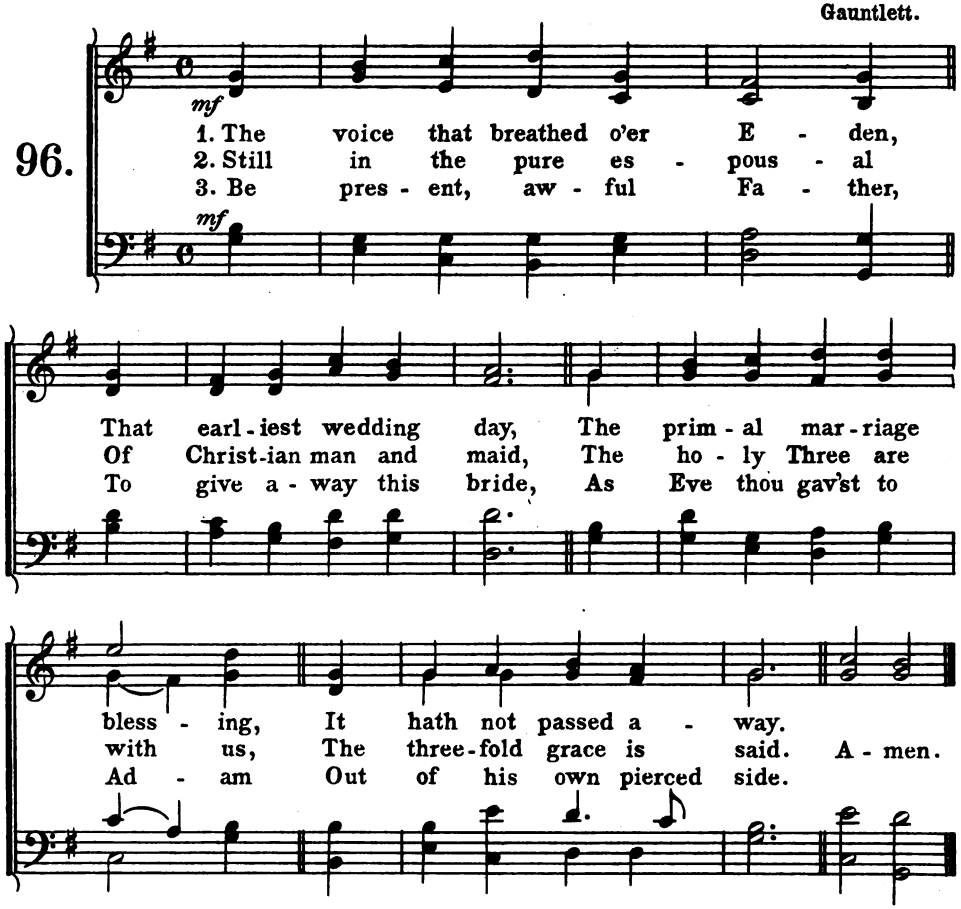

mf 4. Be present, Son of Mary,
To join their loving hands,
As Thou didst bind two natures
In Thine eternal bands!

mf 5. Be present, holiest Spirit,
To bless them as they kneel,
As Thou, for Christ the Bridegroom,
The heavenly Spouse dost seal!

mf 6. O spread Thy pure wing o'er them,
Let no ill power find place,
When onward to Thine altar
Their hallowed path they trace.

cr. 7. To cast their crowns before Thee
In perfect sacrifice,
Till to the home of gladness
With Christ's own Bride they rise.
Amen.

Selected.

Digitized by Google

Burial of the Dead.

Moore. 11-10-11-10.
Webbe.

97.

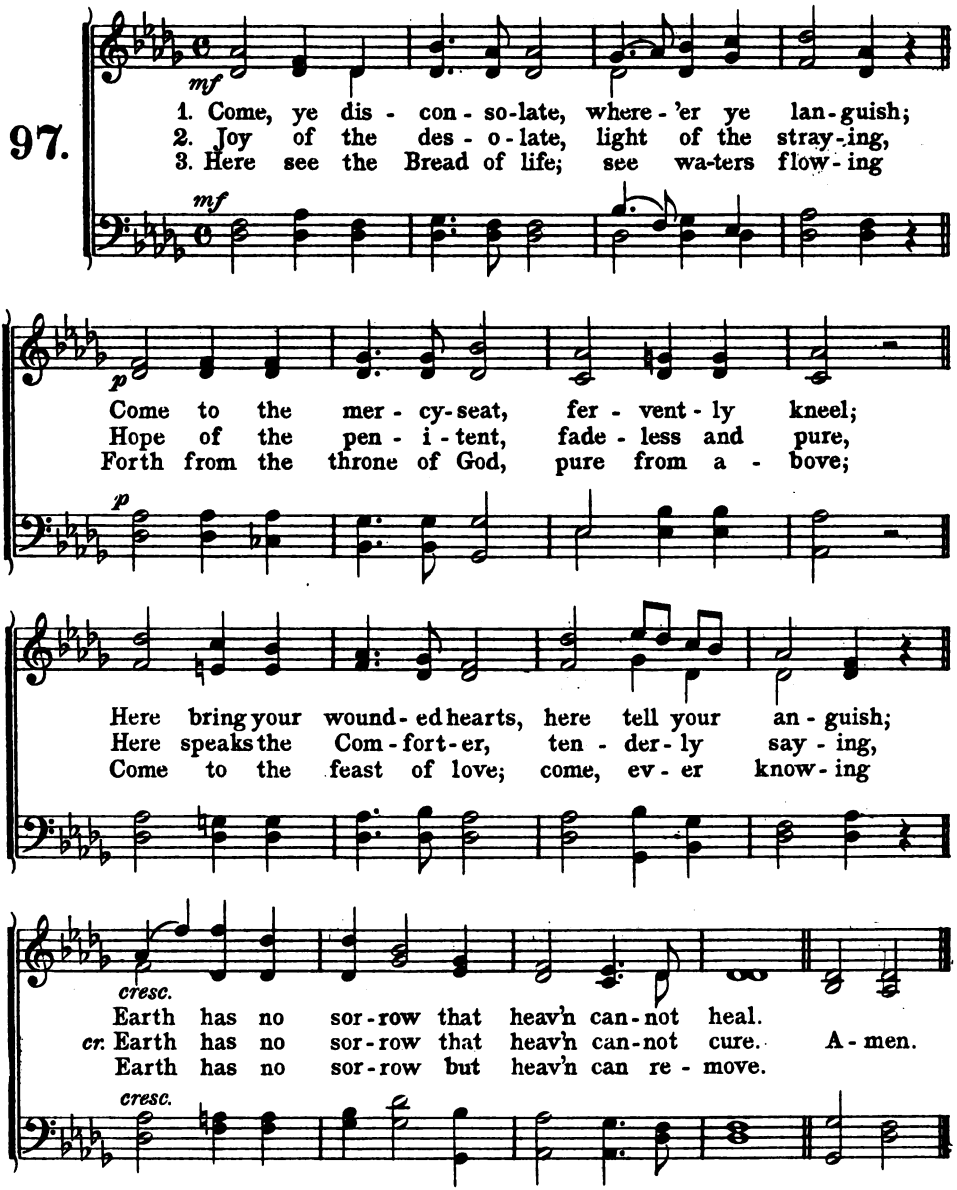

T. Moore.

Digitized by Google

Burial of the Dead.

Barrett. P. M.
Old Gaelic Air.

98.

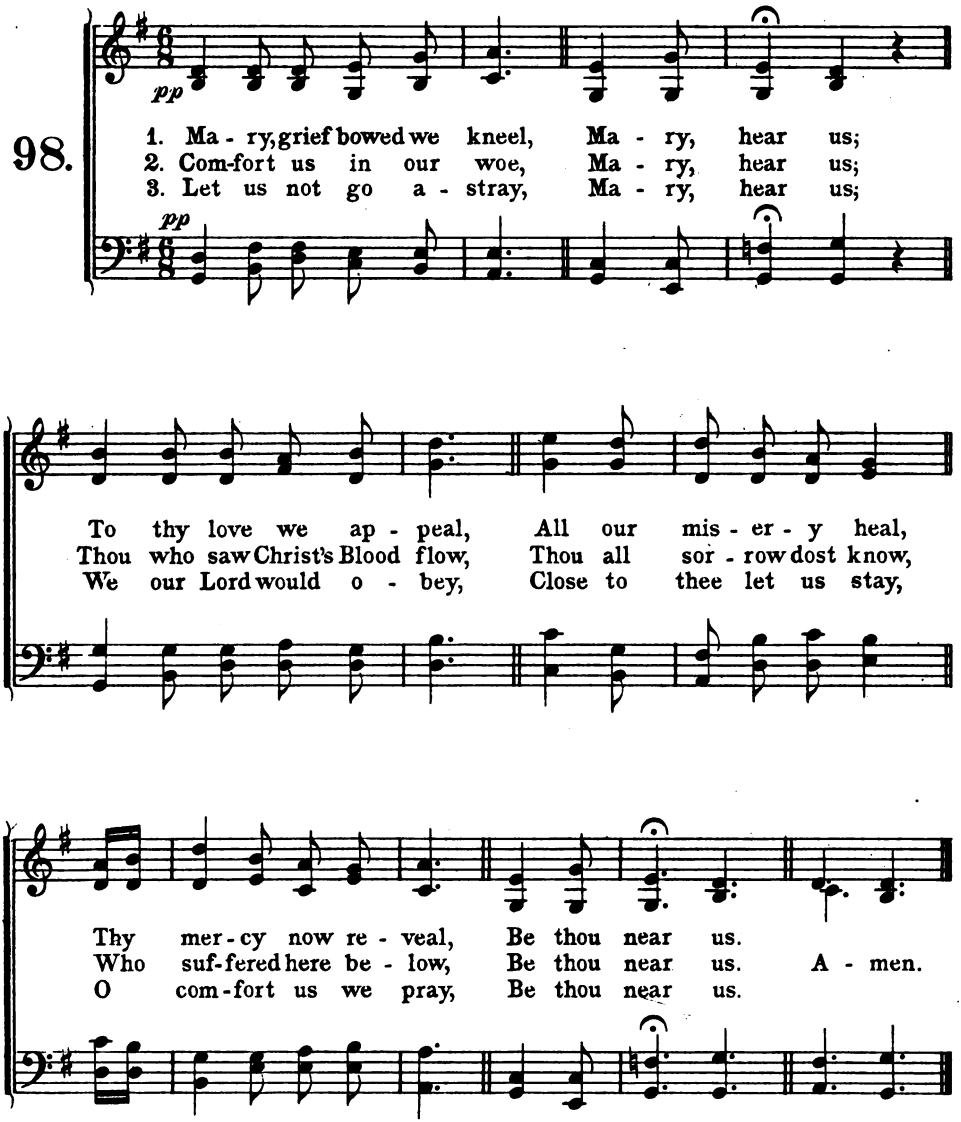

J. C. D.

Digitized by Google

Burial of the Dead.

Helen. 10-10-10-10-10-10.
Barnby.

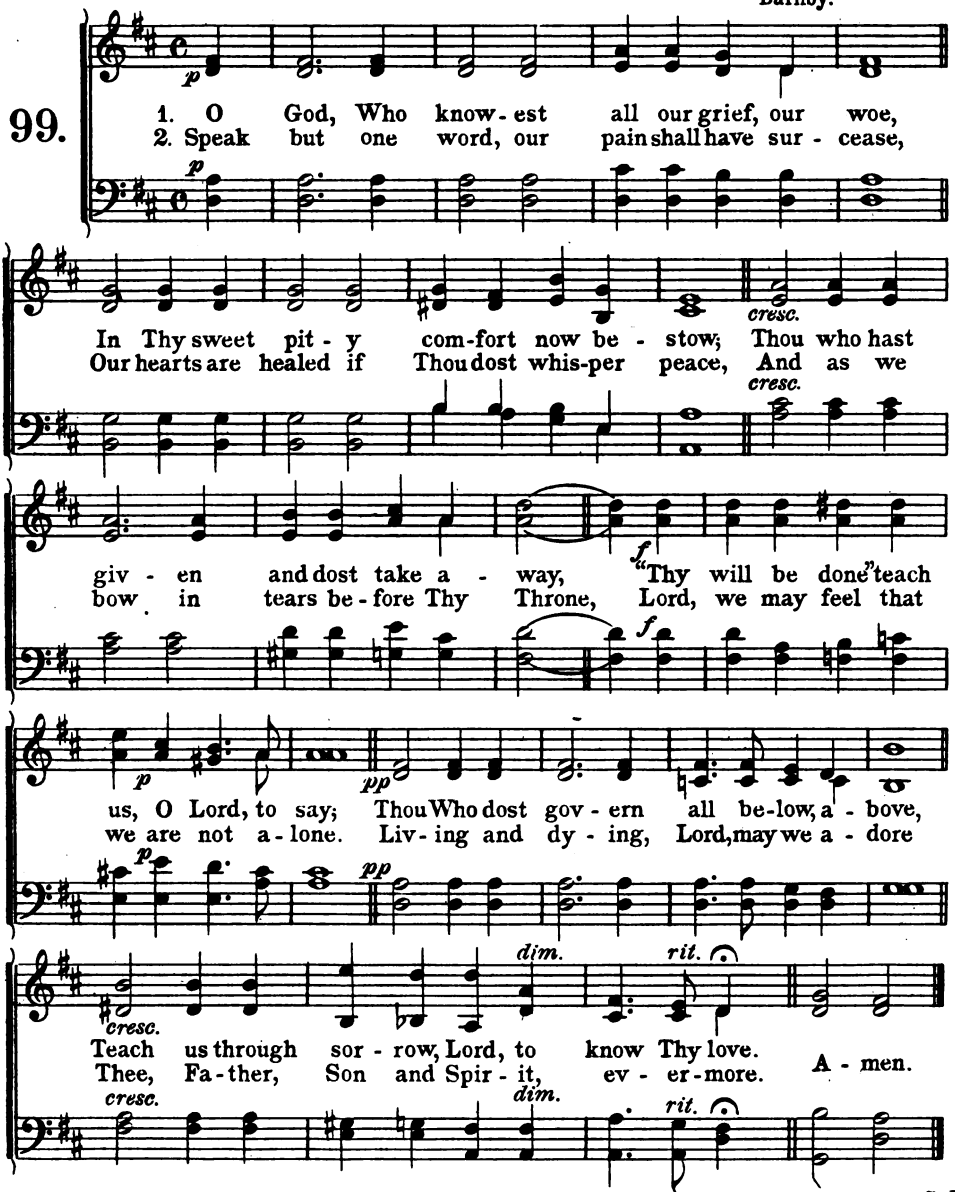

J. C. D.

Digitized by Google

Burial of the Dead.

Jeannette. 8-7-8-3.
E. Turpin.

100.

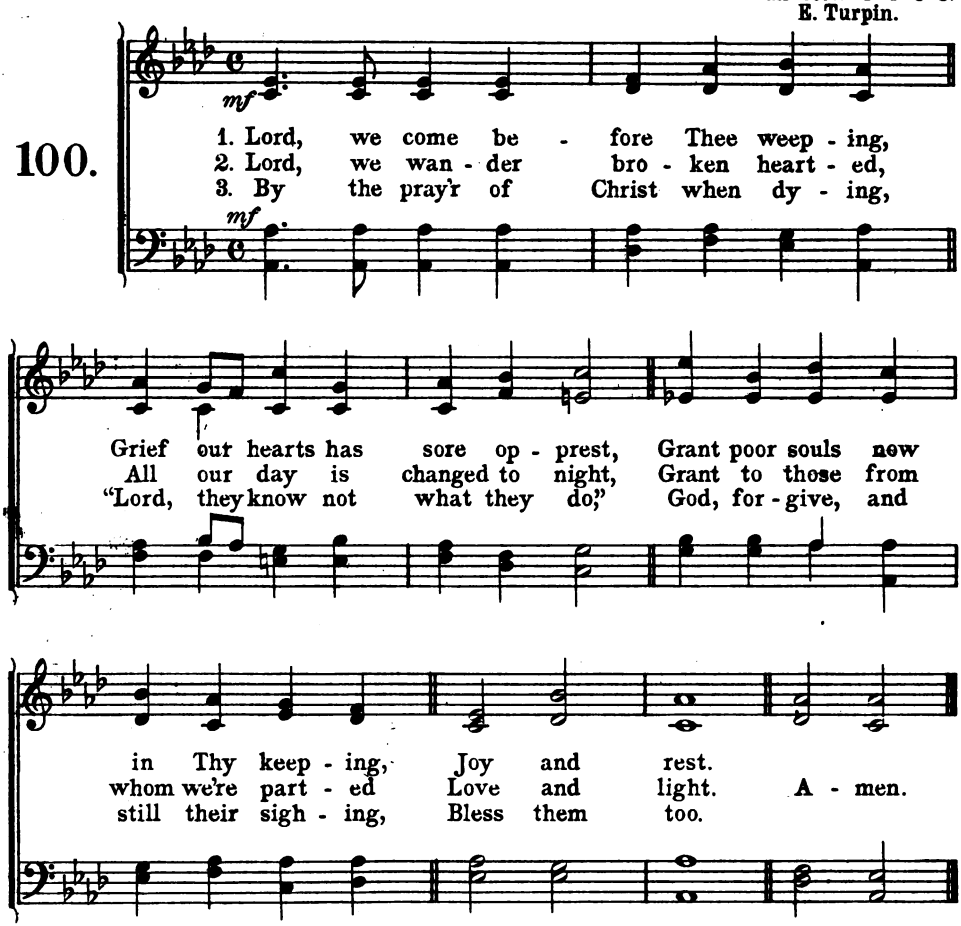

4. By His tender intercession,
By His love that can not cease,
Free them now from pain's oppression,
Grant them peace.

5. When death comes may we not fear it,
All poor souls shall Thee adore,
Father, Son and Holy Spirit,
Evermore.
Amen.
J. C. D.

Digitized by Google

Ember Days.

America. 6-6-4-6-6-6-4.
H. Carey.

101.

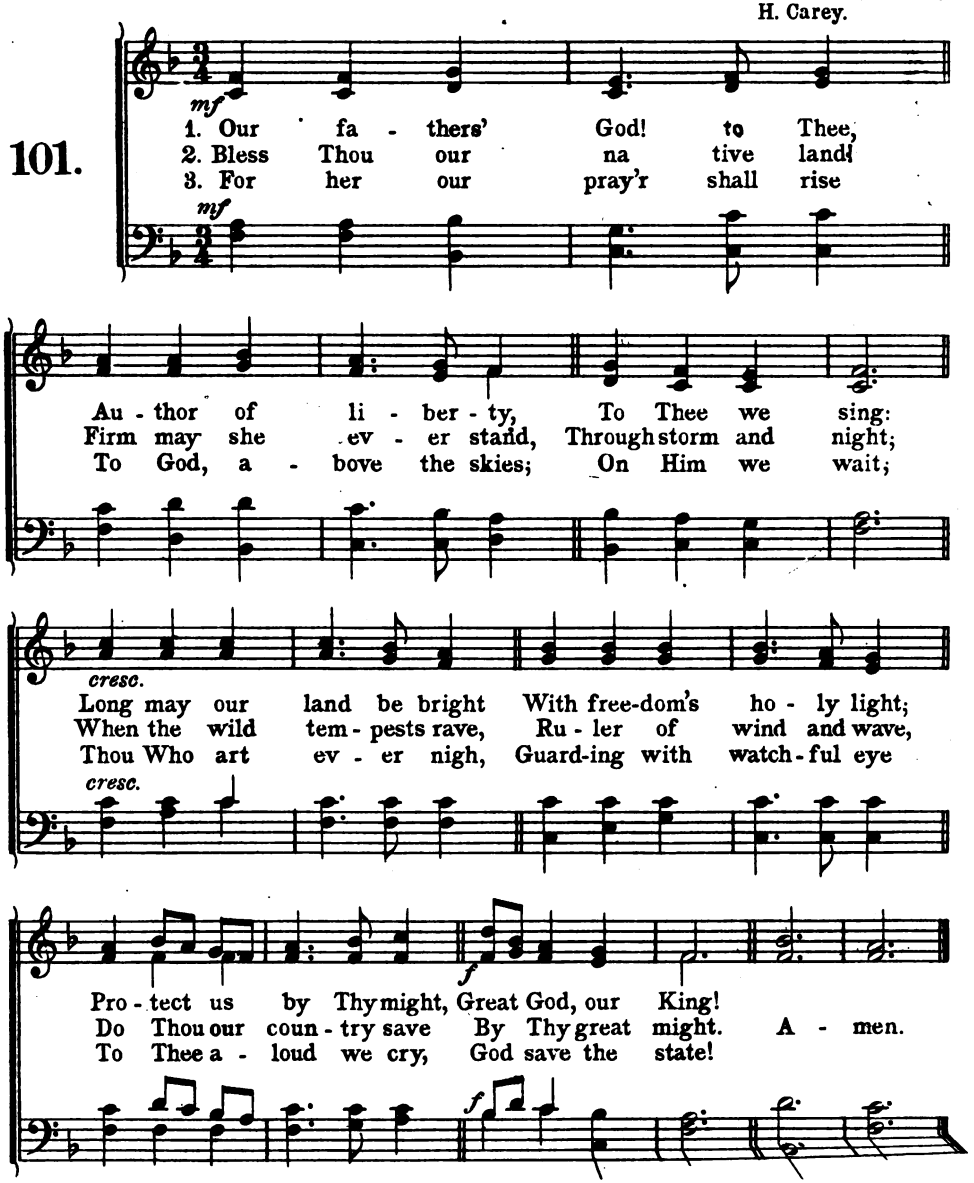

Selected.

Digitized by Google

Ember Days.

Schumann. L. M.
Schumann.

102.

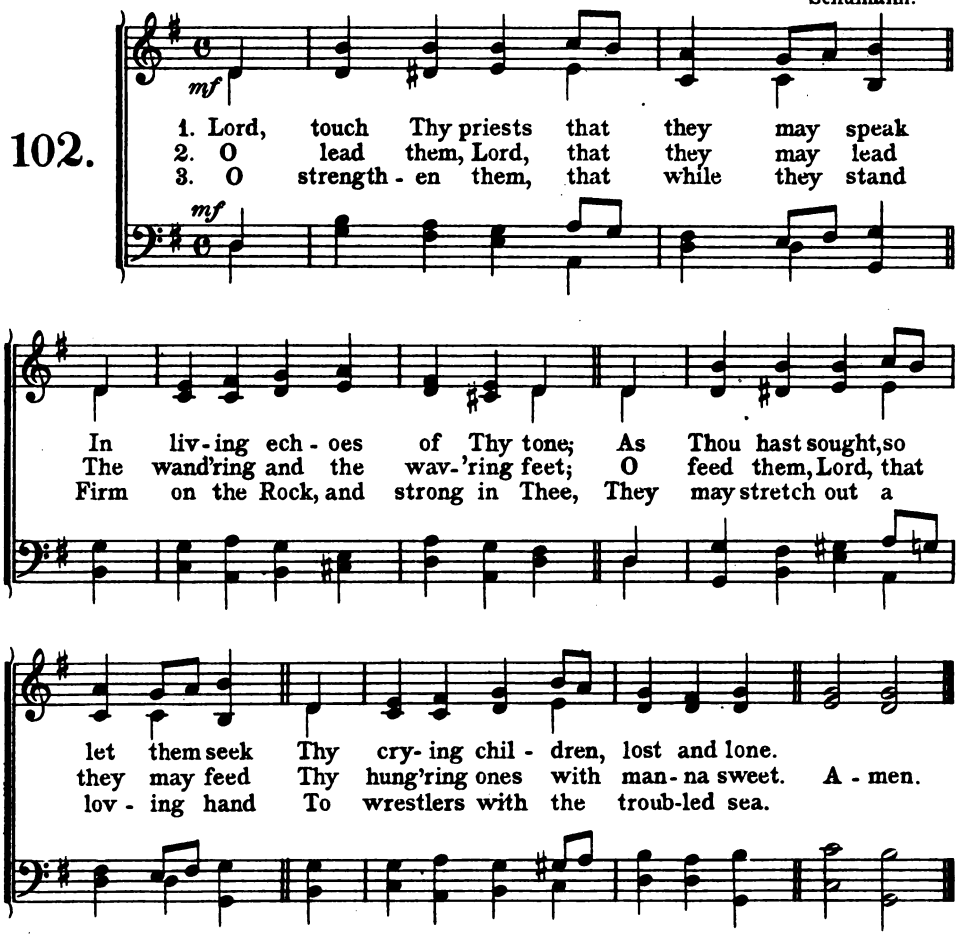

4. O teach them, Lord, that they may teach
The precious things Thou dost impart;
And wing their words, that they may reach
The hidden depths of many a heart.

5. Oh let them, Lord, of service be,
Just as Thou wilt, and when and where;
Until Thy blessèd face they see,
Thy rest, Thy joy, Thy glory share.
Amen.

Adapted.

Digitized by Google

Ember Days.

Melita. 8-8-8-8-8-8.
J. B. Dykes.

103.

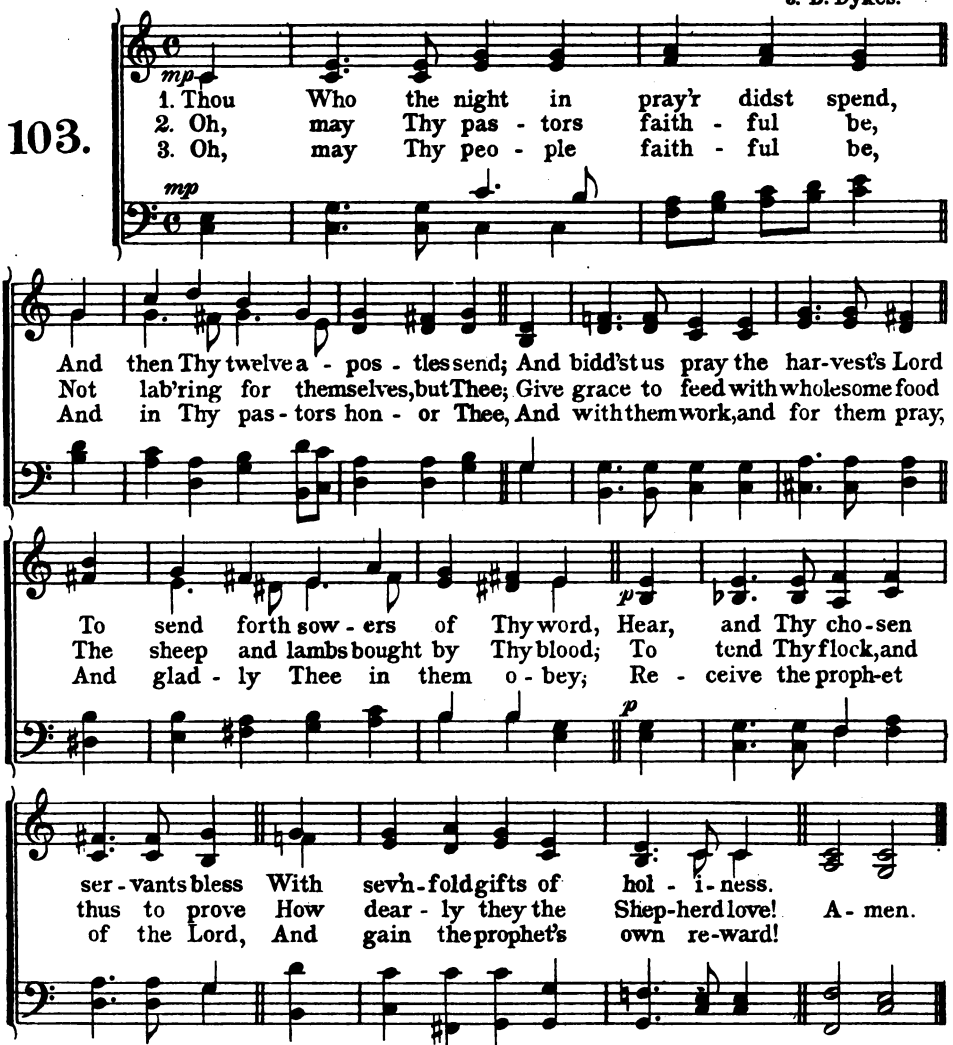

4. So may we, when our work is done,
Together stand before the throne;
And joyful hearts and voices raise
In one united song of praise,
With all the bright celestial host,
To Father, Son, and Holy Ghost.
Amen.

From the Latin.

Digitized by Google

Ember Days.

Ember Days. 10-10-10-10.
Ancient Plain-Song.

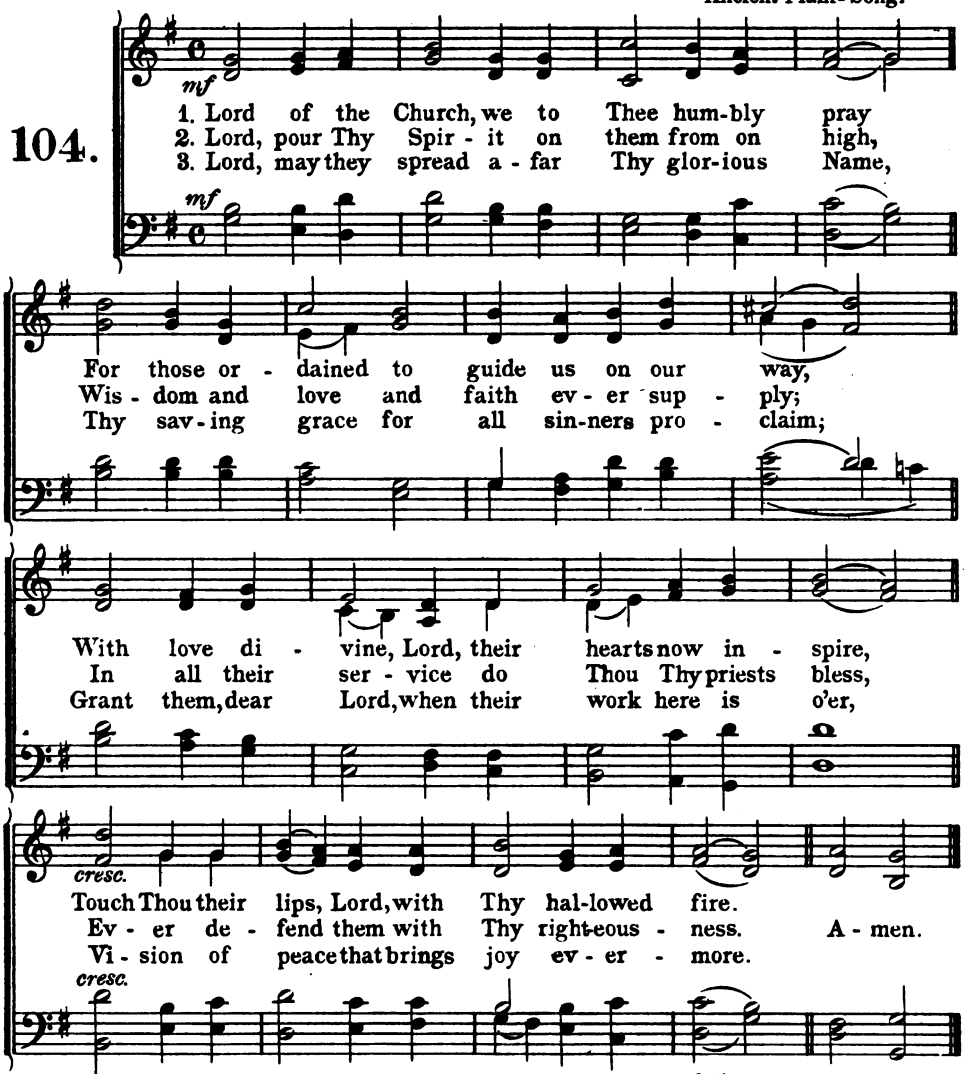

4. Low before Thee with our praises we fall,
Of Whom, and in Whom and thro' Whom are all;
Of Whom, the Father, and in Whom, the Son;
Thro' Whom, the Spirit, with Them ever one.
Amen.

Adapted.

Digitized by Google

Ember Days.

Alban. C. M.
W. Richardson

105.

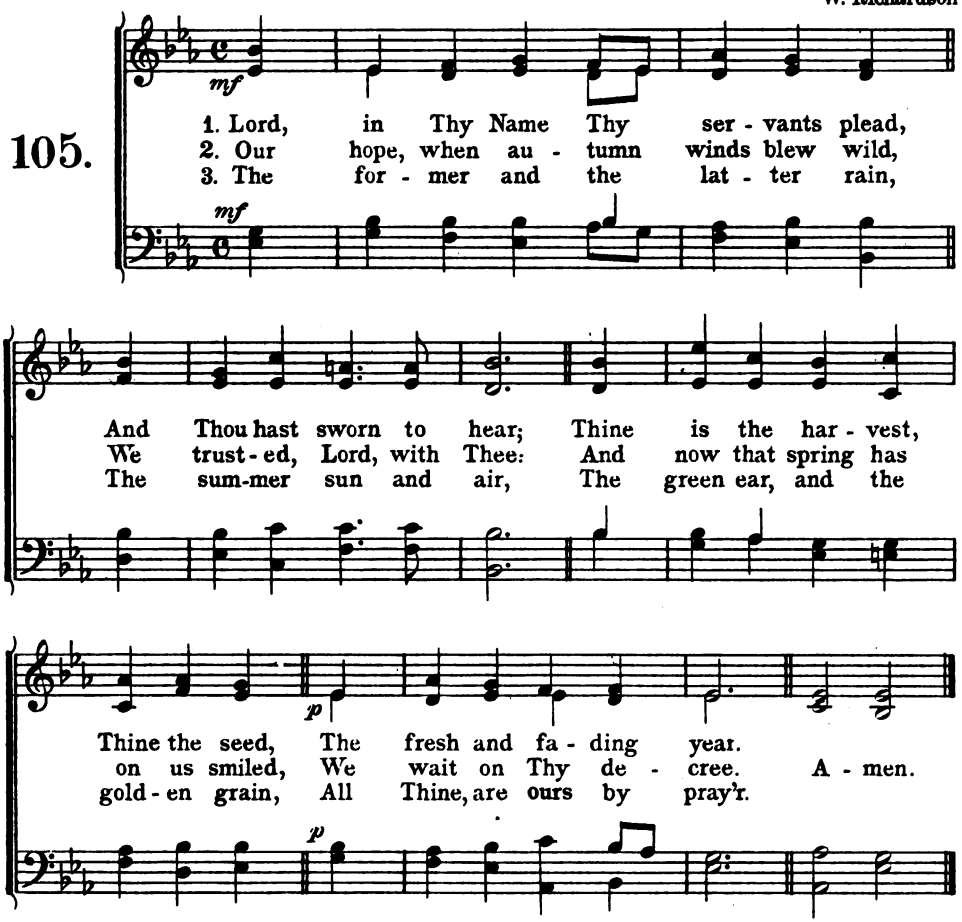

4. Thine too by right, and ours by grace,
The wondrous growth unseen,
The hopes that soothe, the fears that brace,
The love that shines serene.

5. So grant the precious things brought forth
By sun and moon below,
That Thee, in Thy new heav'ns and earth,
We never may forego.

Amen.

Selected.

Digitized by Google

Dedication of a Church.

Foundation. 6-6-6-6-8-8.
G. F. Handel.

106.

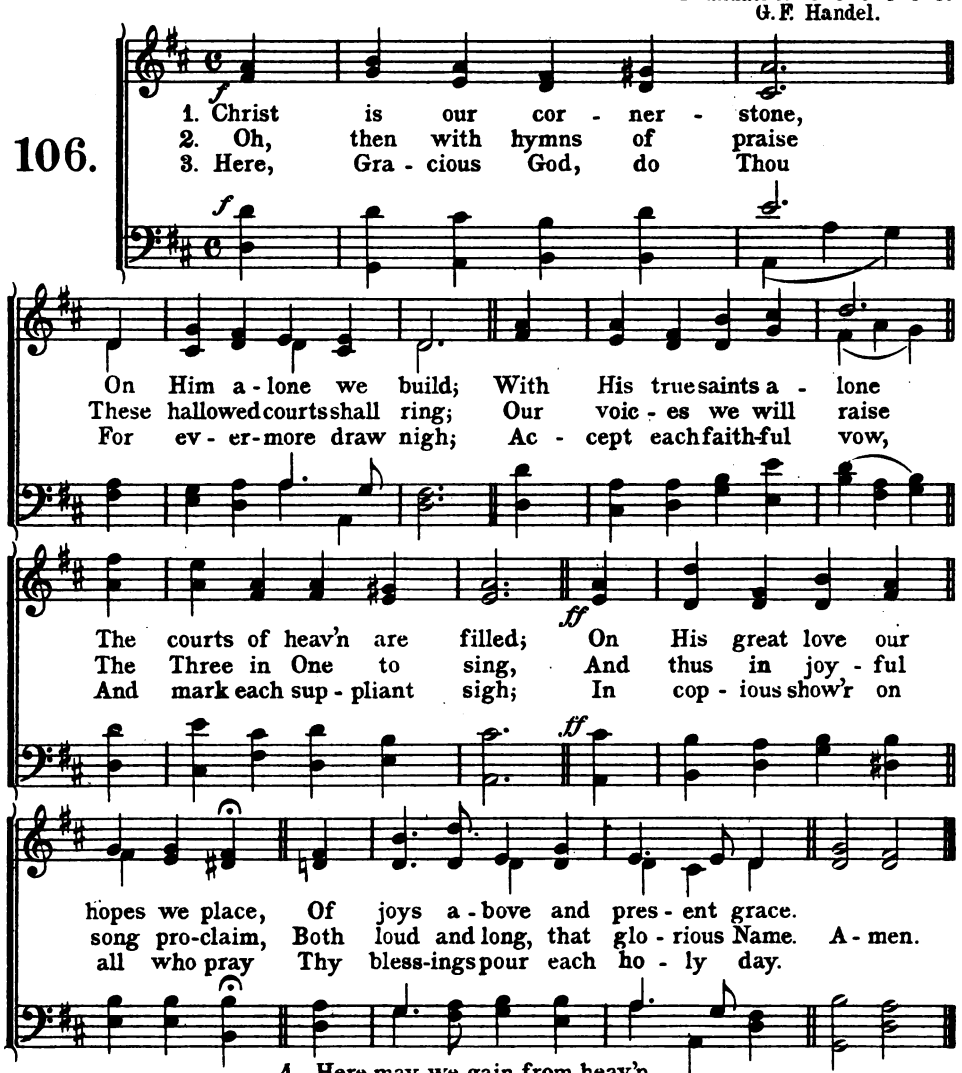

4. Here may we gain from heav'n
The grace which we implore;
And may that grace once giv'n,
Be with us evermore;
Until that day when all the blest
Are called away to endless rest.
Amen.

From the Latin.

Digitized by Google

Blessed Virgin.

Star of Ocean. 6-5-6-5 D.
J. Haydn.

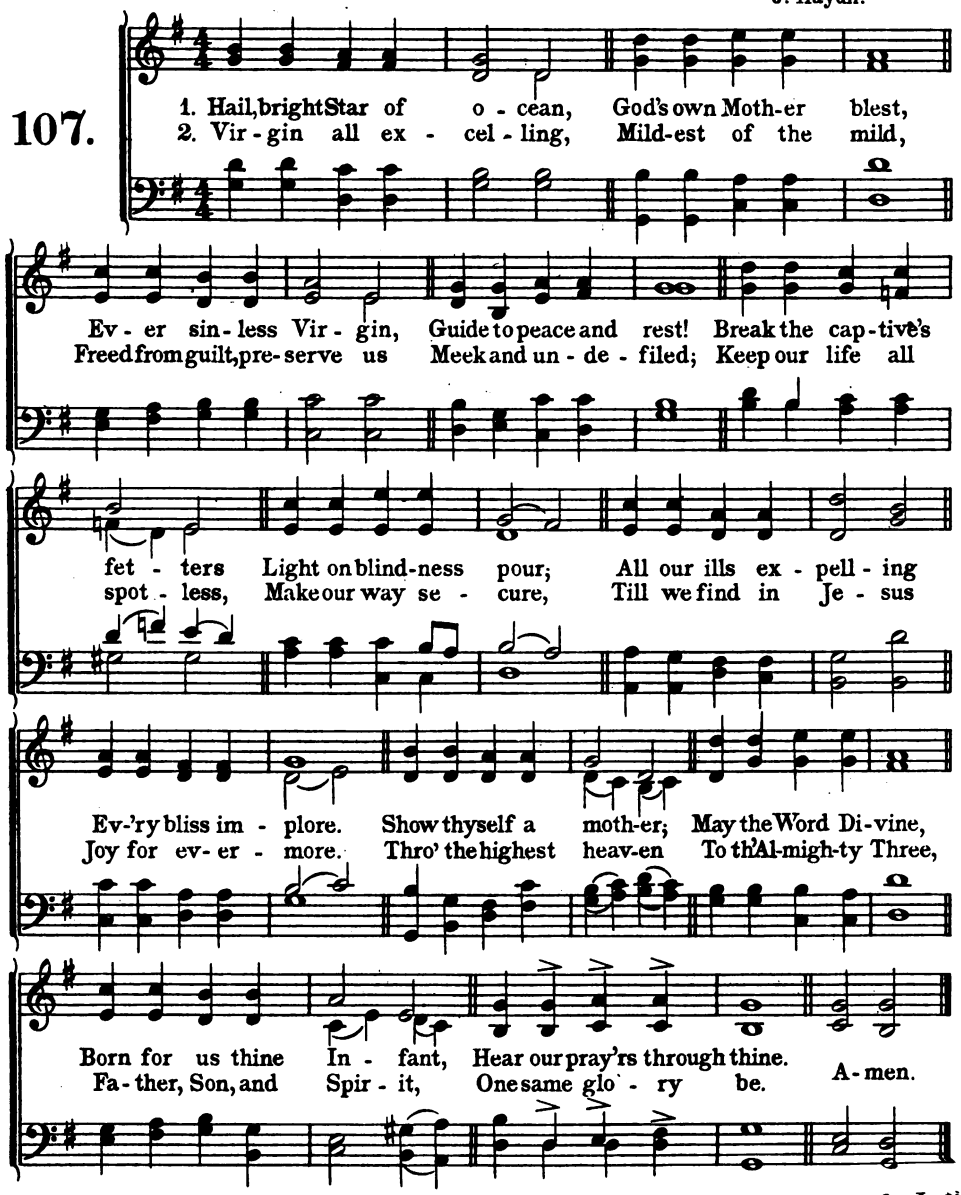

From the Lau

Digitized by Google

Blessed Virgin.

Berthold. 7-6-7-6 D.
B. Tours.

108.

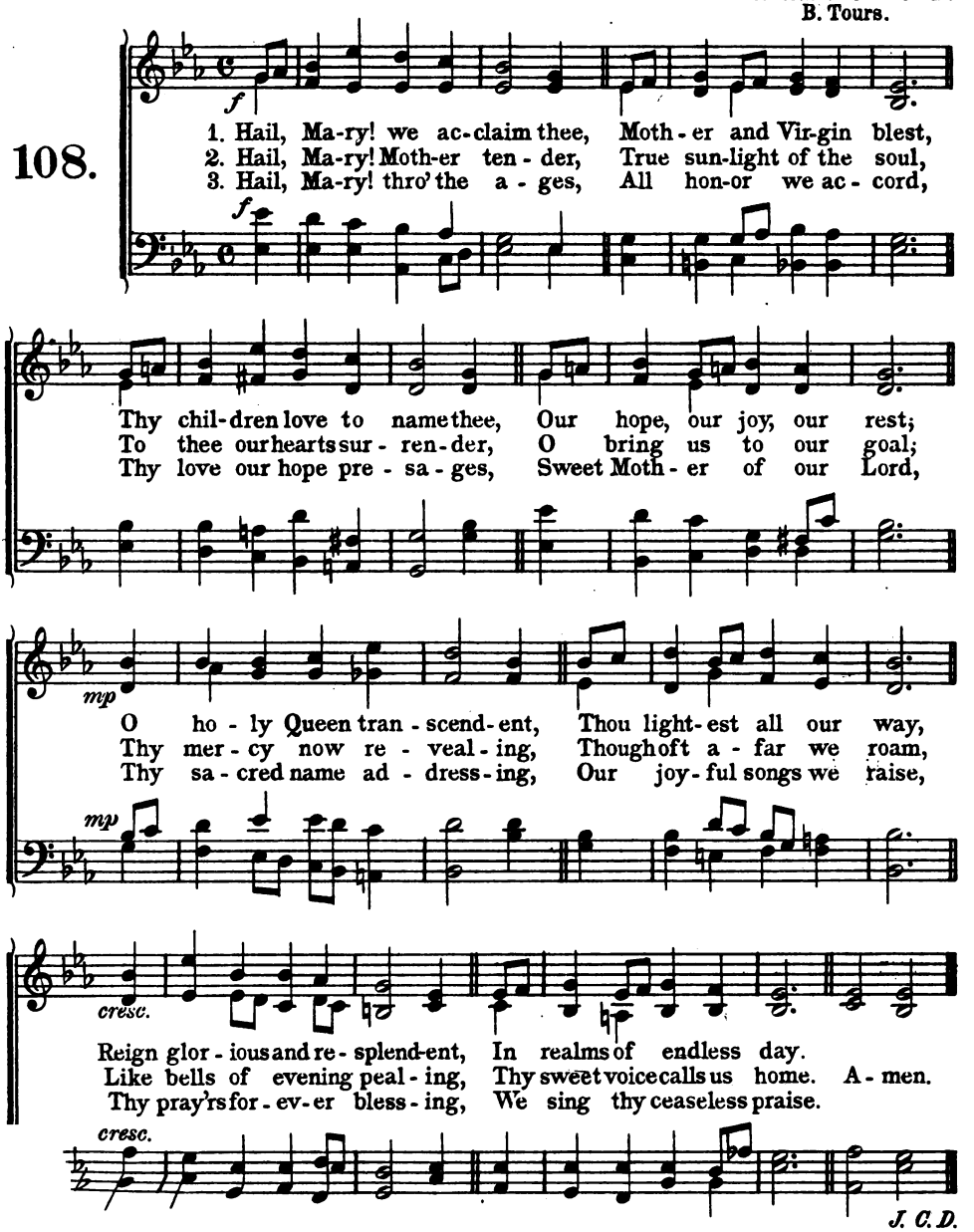

Digitized by Google

Blessed Virgin.

Herbert. 7-7-7-7-7-7.
G. Lissant.

109.

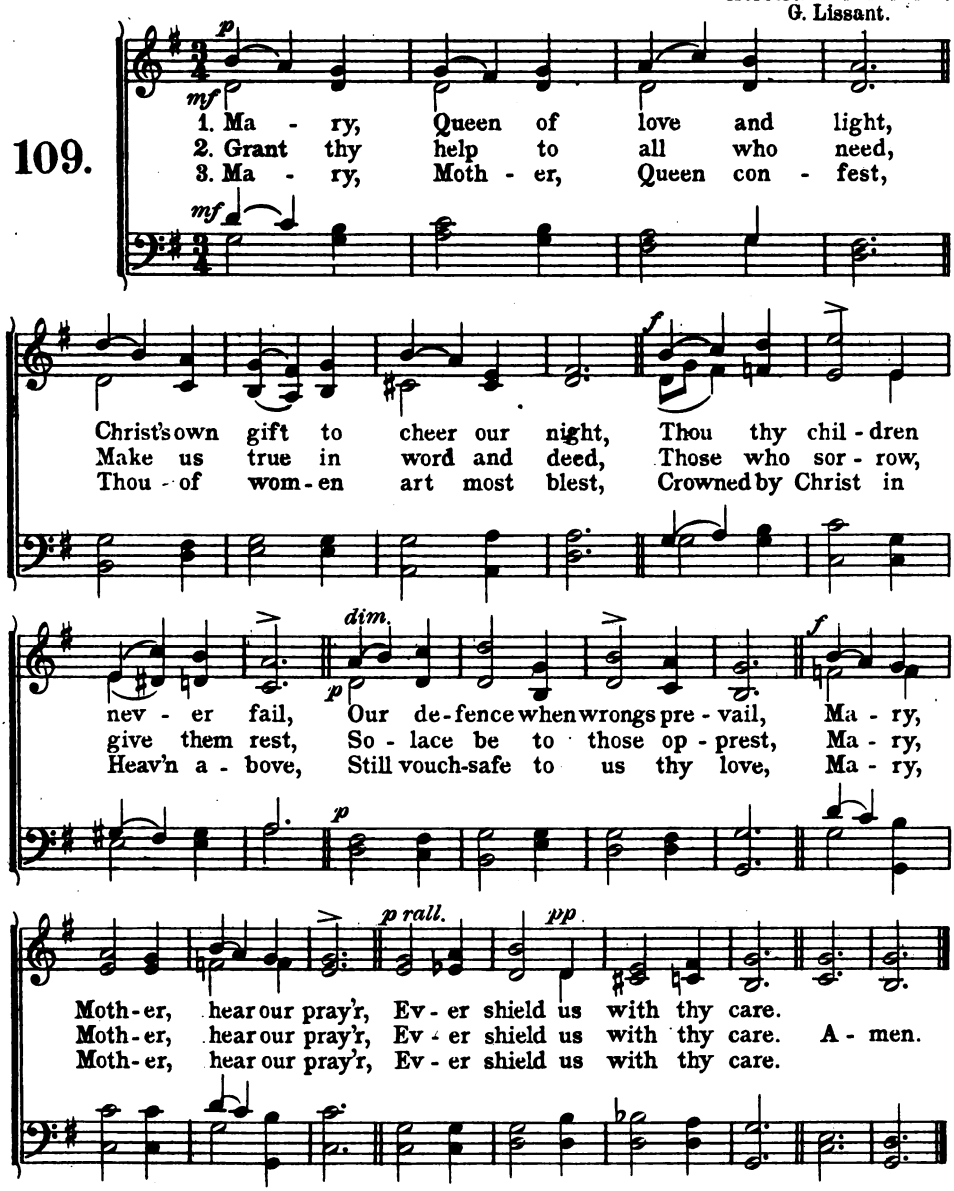

By permission of C. L. Hutchins.

J. C

Digitized by Google

Blessed Virgin.

Blessed Mother. 8-7-8-7 D.
B. Tours.

110.

Softly. (Not too fast.)

mp

1. All ye wea-ry, all ye wand'rers, All ye bowed with grief and care,
2. Ye who would o - bey yet fal - ter, Ye who strive yet faint and fall,
3. Ye who've giv- en up the bat - tle, Ye who bear sin's deepest scar,

mp

cresc.

Turn ye to the Bless-ed Moth-er, All your tri - als she will share;
Ye who stum-ble With your bur-dens, Turn ye, turn ye, one and all;
Ye who dare not face your Mak-er, Turn to her as guid - ing star;

cresc.

pp

She will be your con - so - la - tion In your pain and lone-li - ness;
For the Bless-ed Moth-er's wait-ing, She will hear your faint-est cry:
She will lead you gen - tly, sure-ly, Back to faith and hope and love,

pp

p

Ask her pray'rs: she waits to aid you, Waits to com-fort and to bless.
Christ, your Sav - iour, gave ye to her, In her care to live and die. A-men.
Ye may know in her God's mer-cy, Shin-ing on us from a-bove.

p

J. C. D.

Digitized by Google

Blessed Virgin.

Mercy. 7-7-7-7.
L. Gottschalk.

111.

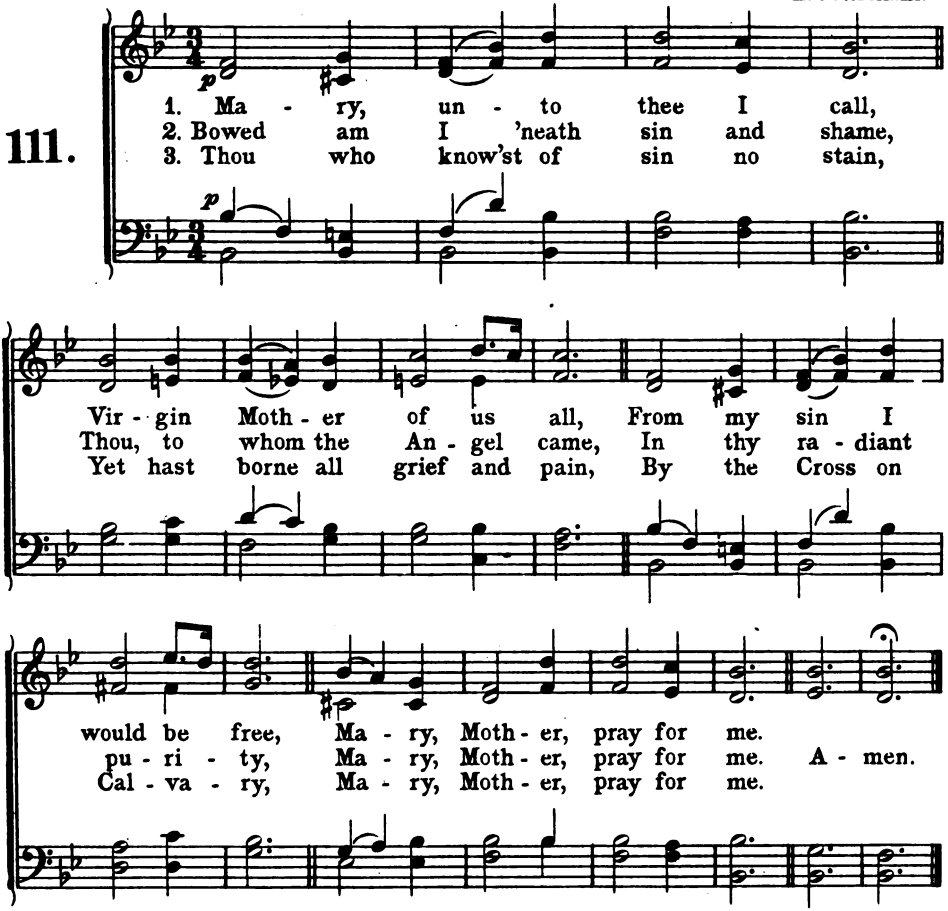

4. Mary, grace and joy are thine,
Death and darkness must be mine,
Help me find the Light thro' thee,
Mary, Mother, pray for me.

5. Sin hath made the way grow dim,
Lead me, Mother, back to Him,
He Who died my soul to free,
Mary, Mother, pray for me.

Amen.

J. C. D.

Digitized by Google

Blessed Virgin.

112.

Aventia. C. M.
J. B. Dykes.

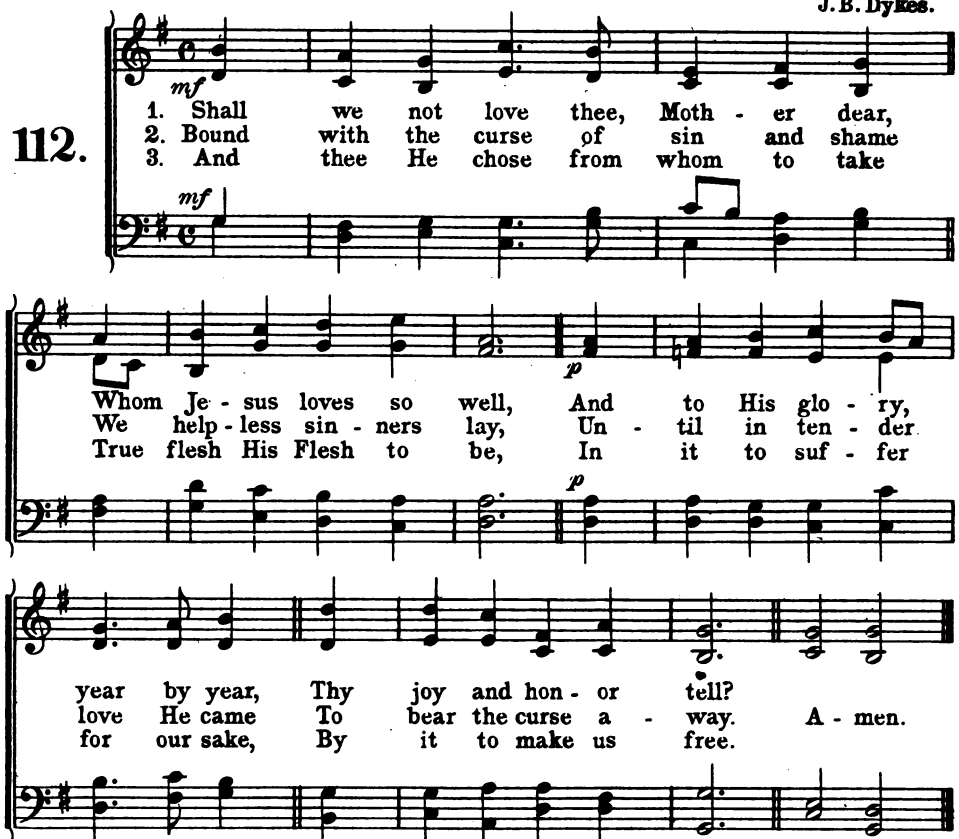

4. Thy Babe He lay upon thy breast,
To thee He turned for food;
Thy gentle nursing soothed to rest
Th' Incarnate Son of God.

5. O wondrous depths of grace divine
That He should bend so low!
And, Mary, Oh, what joy 'twas thine
In His dear love to know.

6. Joy to be Mother of the Lord—
And thine the truer bliss,
In ev'ry thought and deed and word
To be forever His.

7. And as He loves thee, Mother dear,
We too will love thee well,
And to His glory year by year,
Thy joy and honor tell.

8. Jesu, the Virgin's Holy Son,
We praise thee and adore,
Who art with God the Father One
And Spirit evermore.
Amen.

Selected.

Digitized by Google

Blessed Virgin.

Harriet 8-8-7-7.
Medieval Melody.

113.

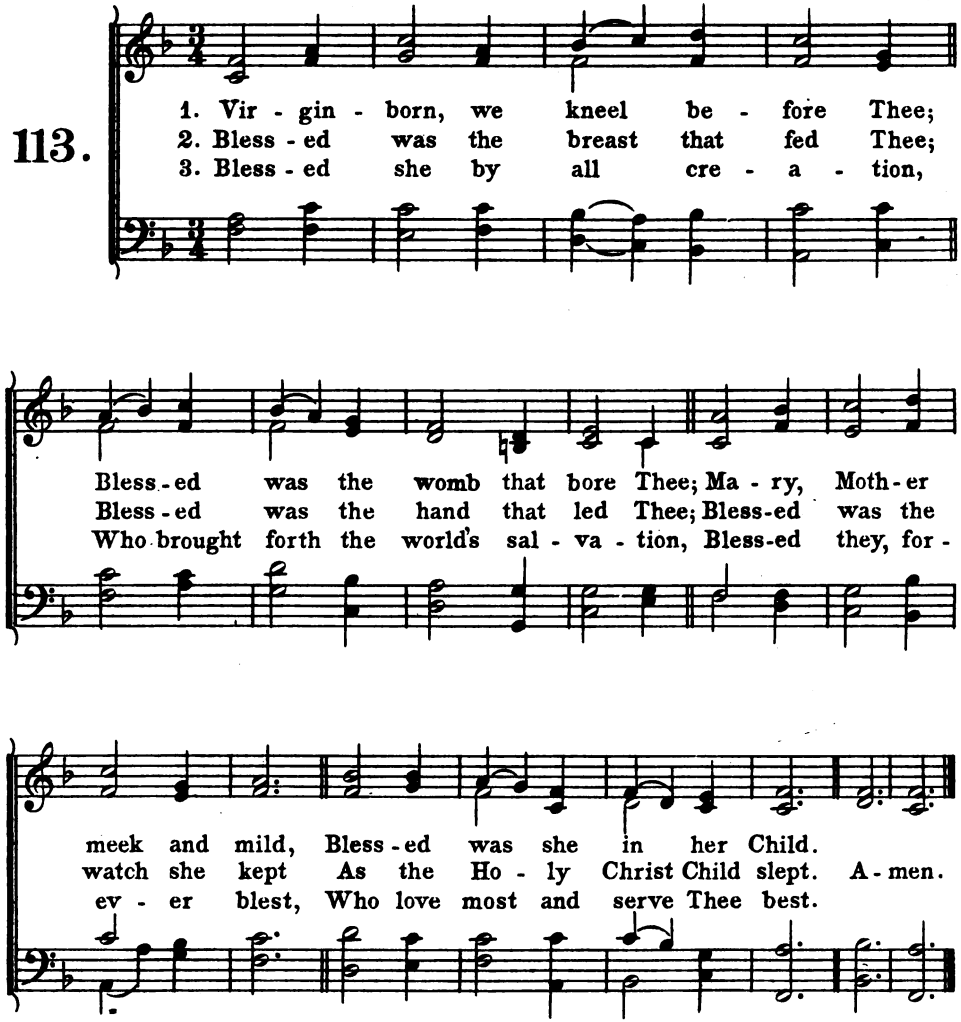

4. Virgin-born, we bow before Thee;
Blessed was the womb that bore Thee;
Mary, Mother meek and mild,
Blessed was she in her Child.
Amen.

Selected.

Digitized by Google

Blessed Virgin.

Month of Mary

Queen of Heaven 8-7-8-7 D.
Le Jeune.

114.

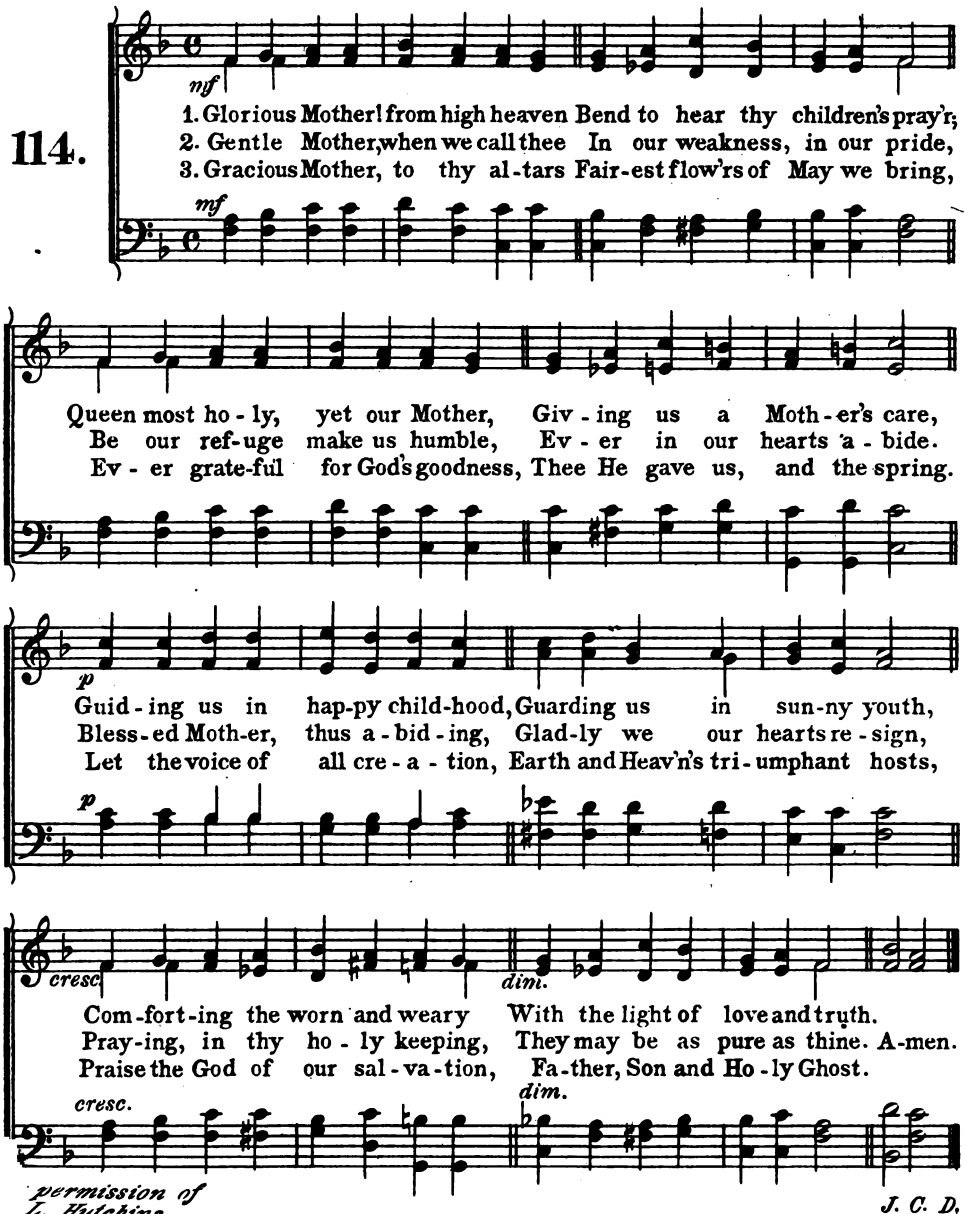

permission of
L. Hutchins.

J. C. D.

Digitized by Google

Blessed Virgin.

Month of Mary.

O'Neill P. M.
Kanne.

115.

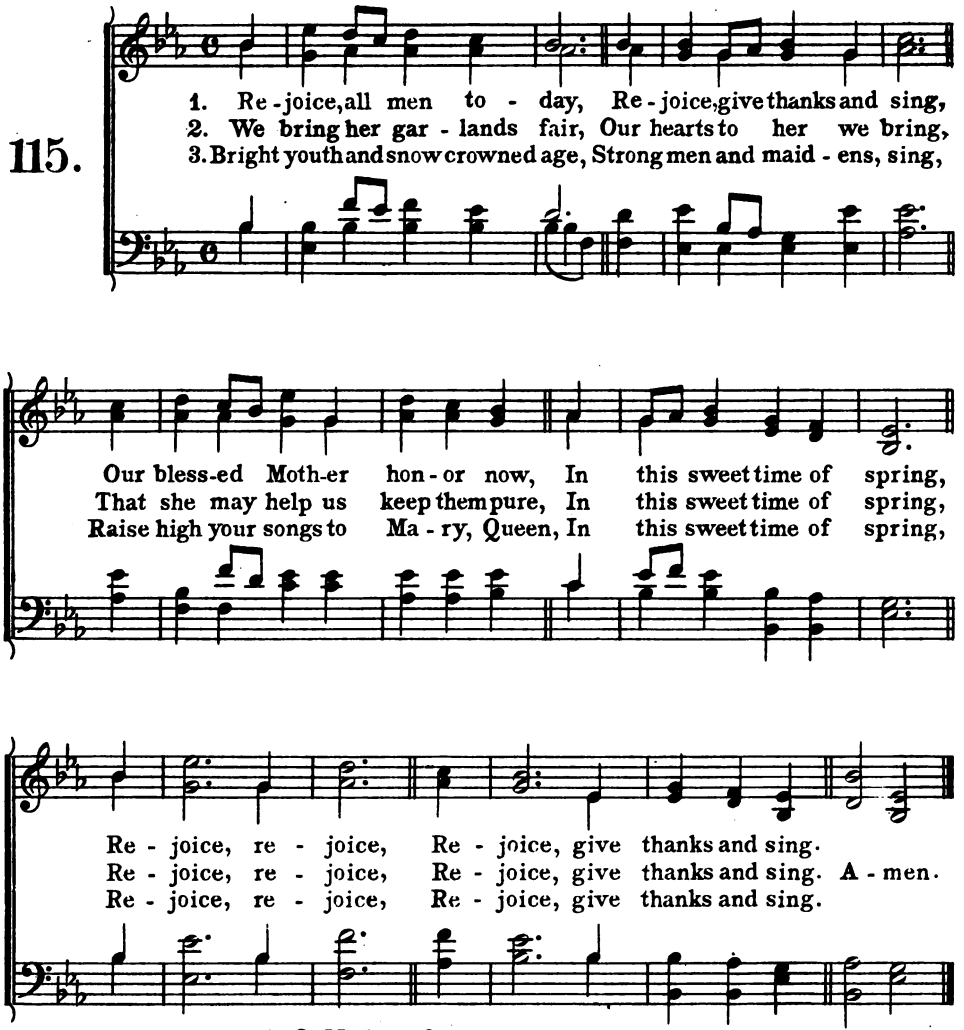

4. O Mother, for us pray,
To thee Thy children cling,
Keep us till night and death be past,
And we behold the King.
Rejoice, rejoice,
Rejoice, give thanks and sing.
Amen.

J. C. D.

Digitized by Google

Blessed Virgin.

Month of Mary.

Kevin 7-6-7-6 D.
Sullivan.

116.

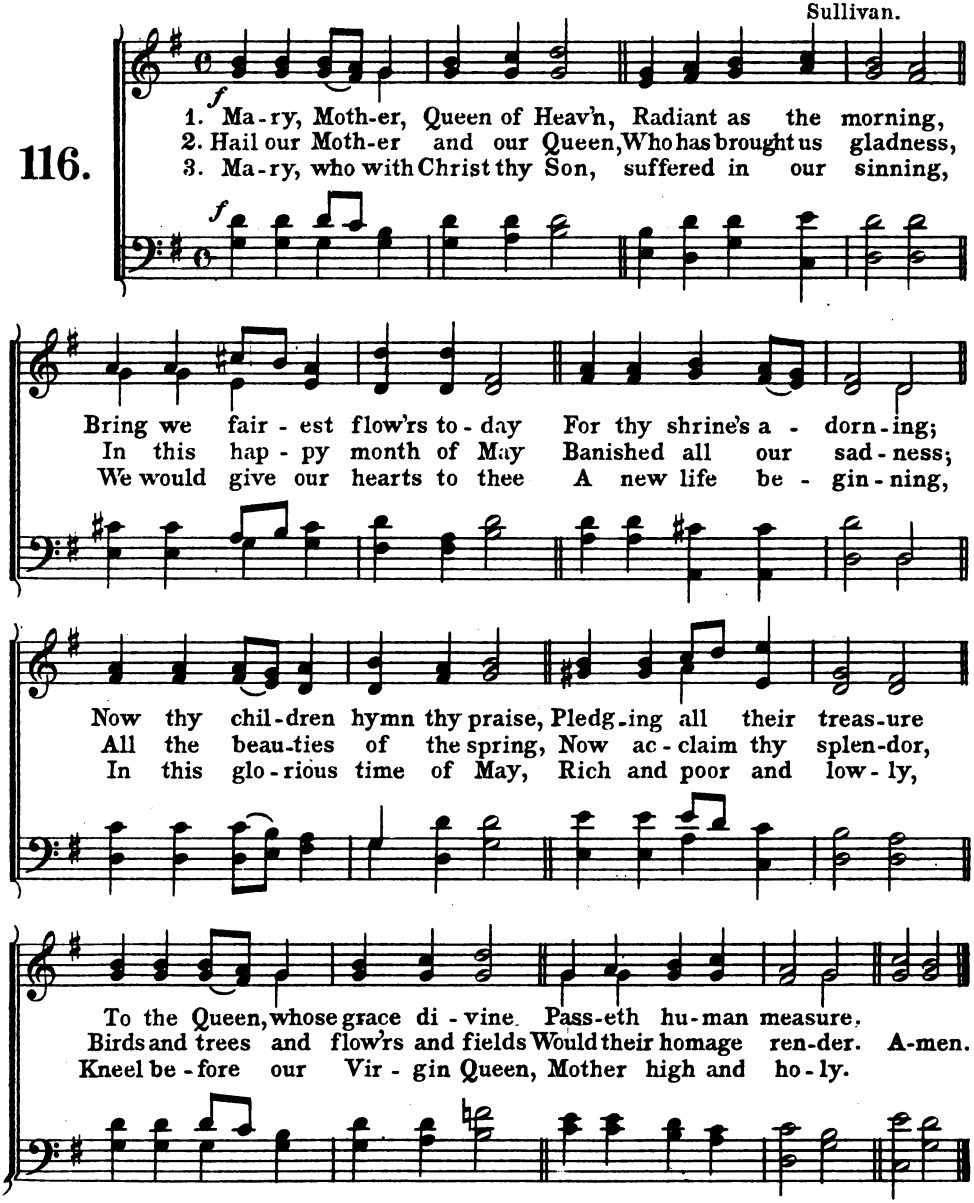

J. C. D.

Digitized by Google

Month of Mary.

Bud 6-5-6-5.
Kreutzer.

117.

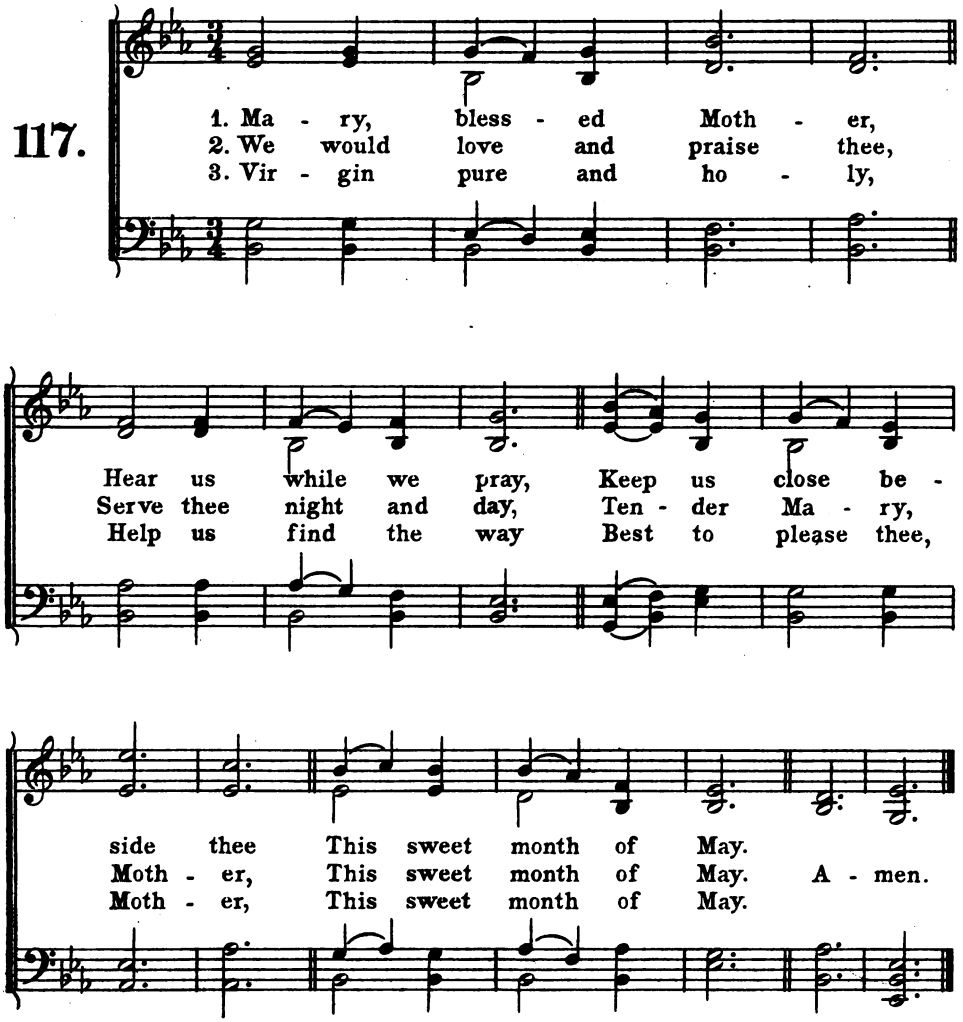

4. Mary, Queen of Heaven,
Glorious as the day,
Guide and bless thy children,
This sweet month of May.
Amen.

J. C. D.

Digitized by Google

Blessed Virgin.

Month of Mary.

Elsa 7-6-7-6.
F. Humphreys.

118.

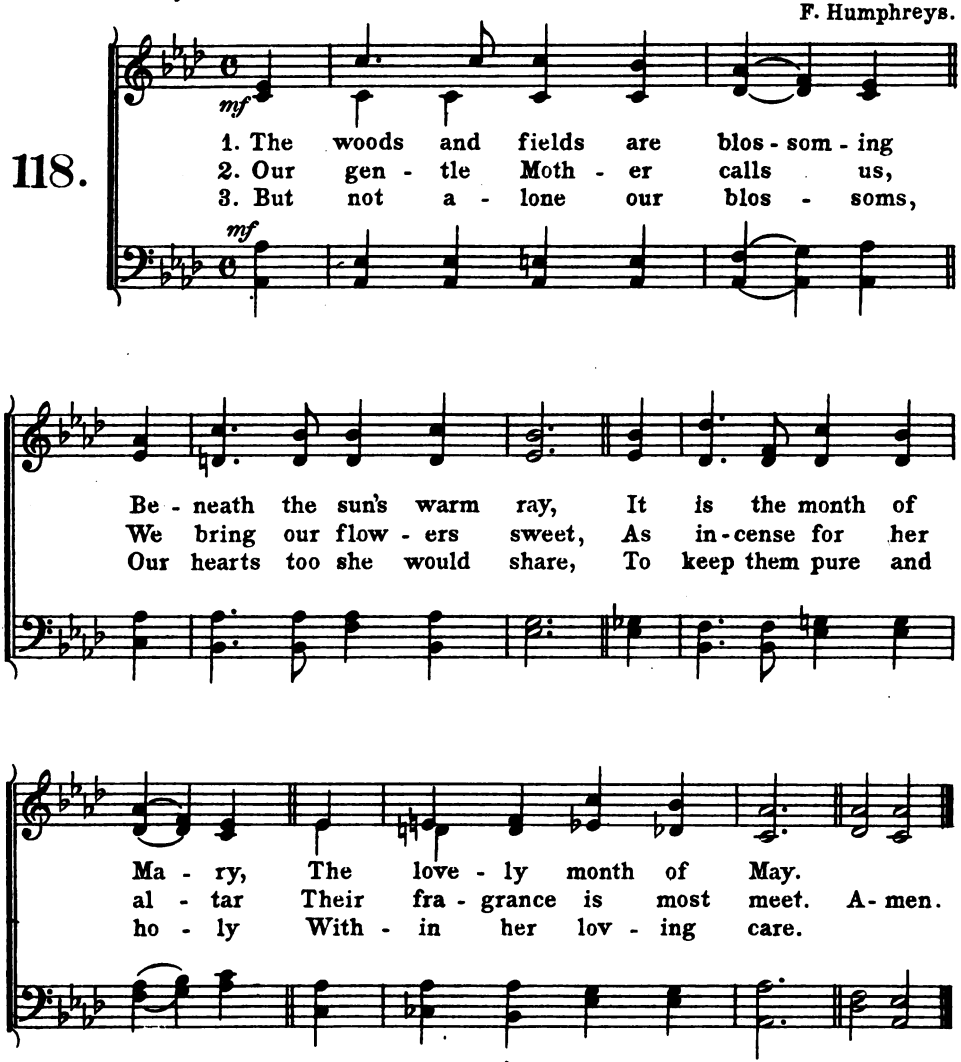

4. Dear Mary, tend'rest Mother,
Our hearts are thine today,
Then keep them like the flowers,
So sweet and pure alway.
Amen.
J. C. D.

By permission of C. L. Hutchins.

Digitized by Google

Immaculate Conception.

Caroline 7-6-7-6 D.
T. Perkins.

119.

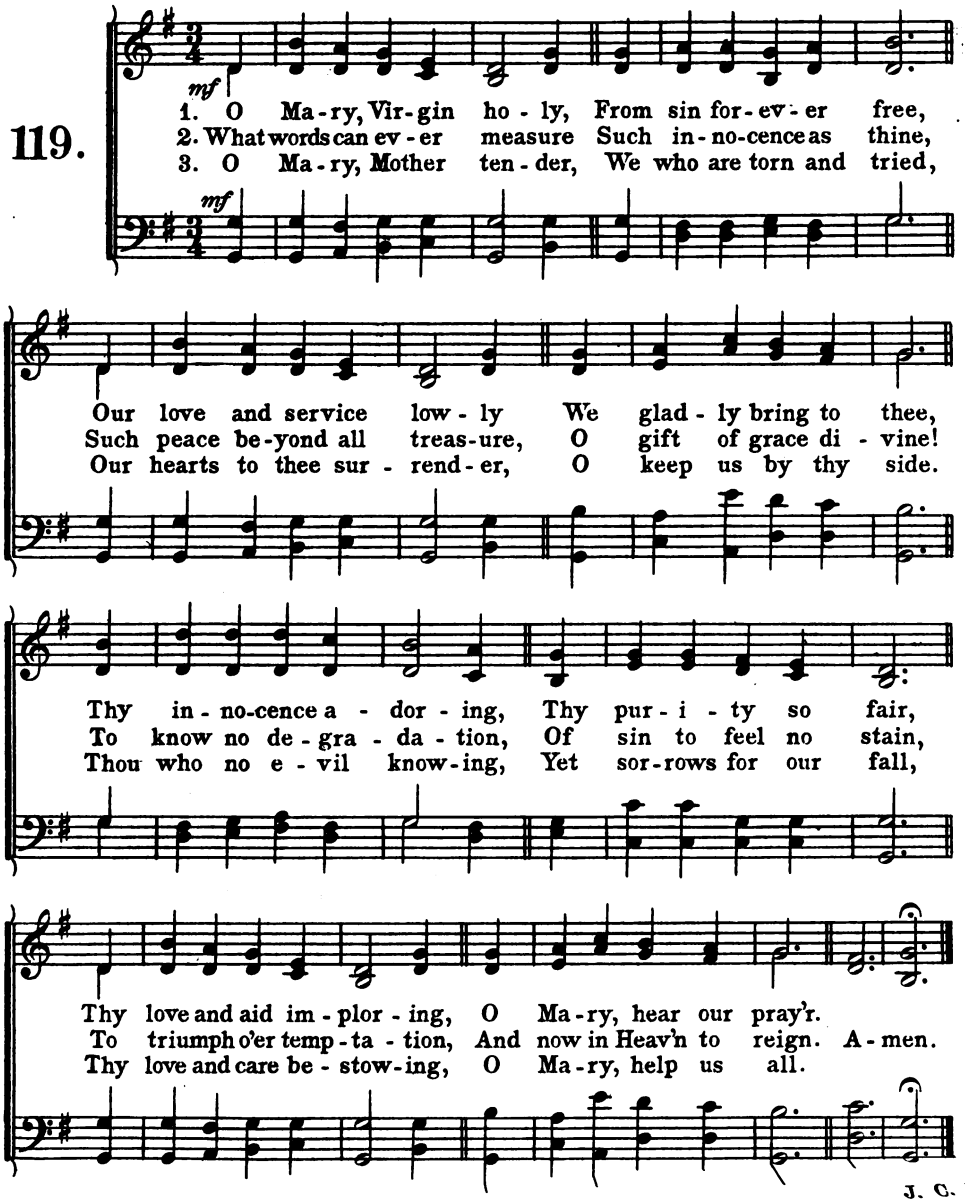

J. C. D.

Digitized by Google

Blessed Virgin.

Immaculate Conception.

Immaculate 8-7-8-7.
C. A. Barnard.

120.

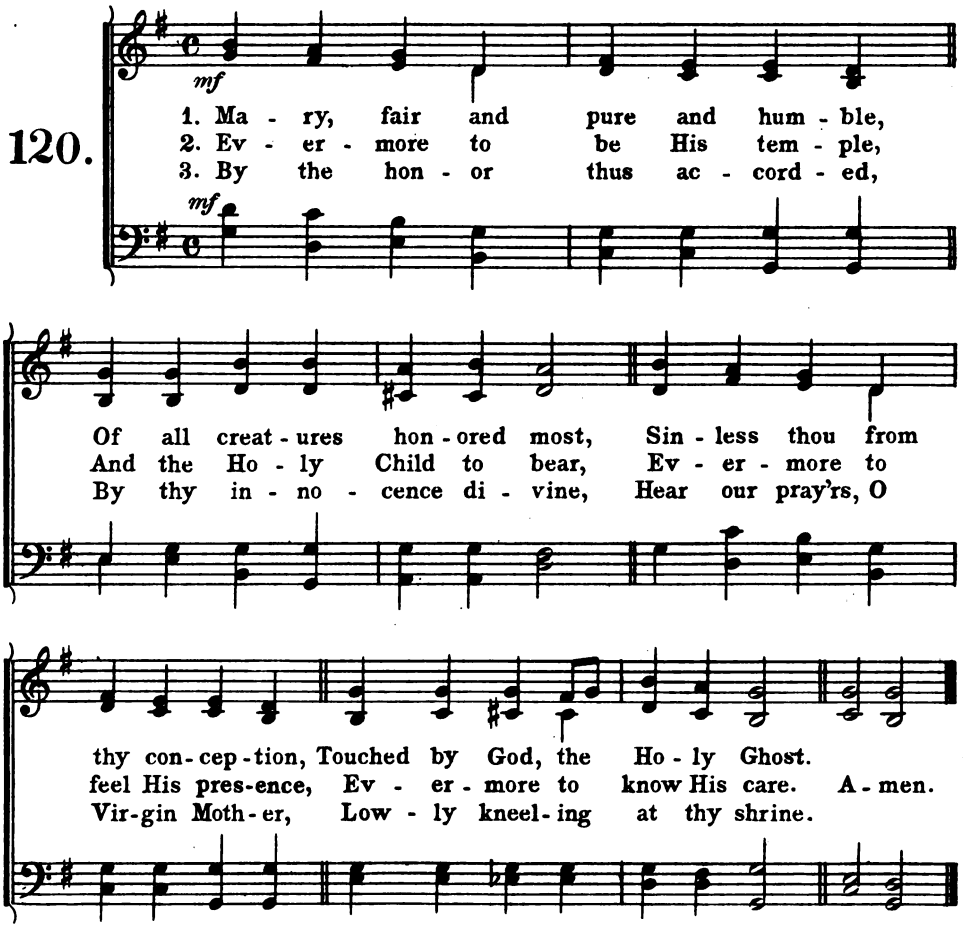

4. Scarred are we by deep transgression,
Weary of the world's vain toys,
Thy pure prayers, O holy Mother,
Turn our hearts to heavenly joys.

5. Praise the Father, earth and Heaven,
Praise the Son, the Spirit praise,
As it was and is, be given
Glory through eternal days.
Amen.

J. C. D.

Digitized by Google

Annunciation.

Gabriel C. M.
Barnby.

121.

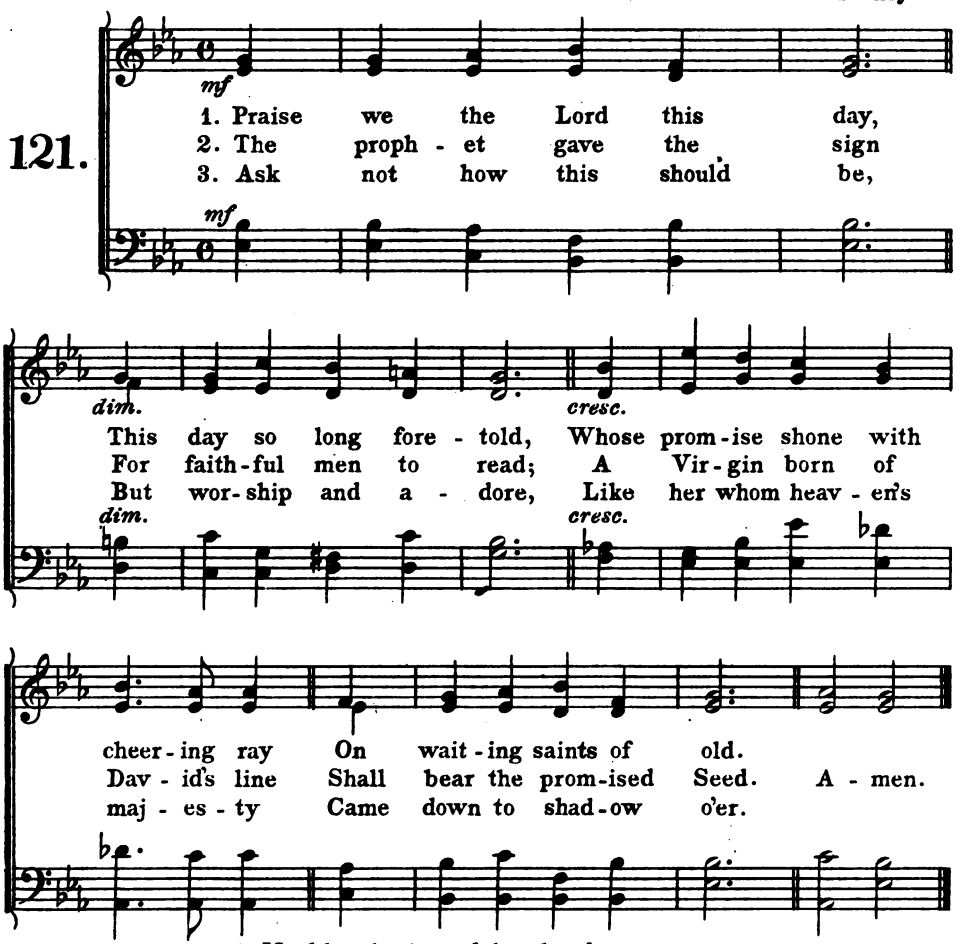

4. Meekly she bowed her head
To hear the gracious word,
Mary, the pure and lowly maid,
The favored of the Lord.

5. Blessèd shall be her name
In all the Church on earth,
Through whom that wondrous mercy came,
Th'Incarnate Saviour's birth.
Amen.

From the Latin.

Digitized by Google

Blessed Virgin.

Annunciation.

Snowdrops 6-4-6-4.
P. Sleath.

122.

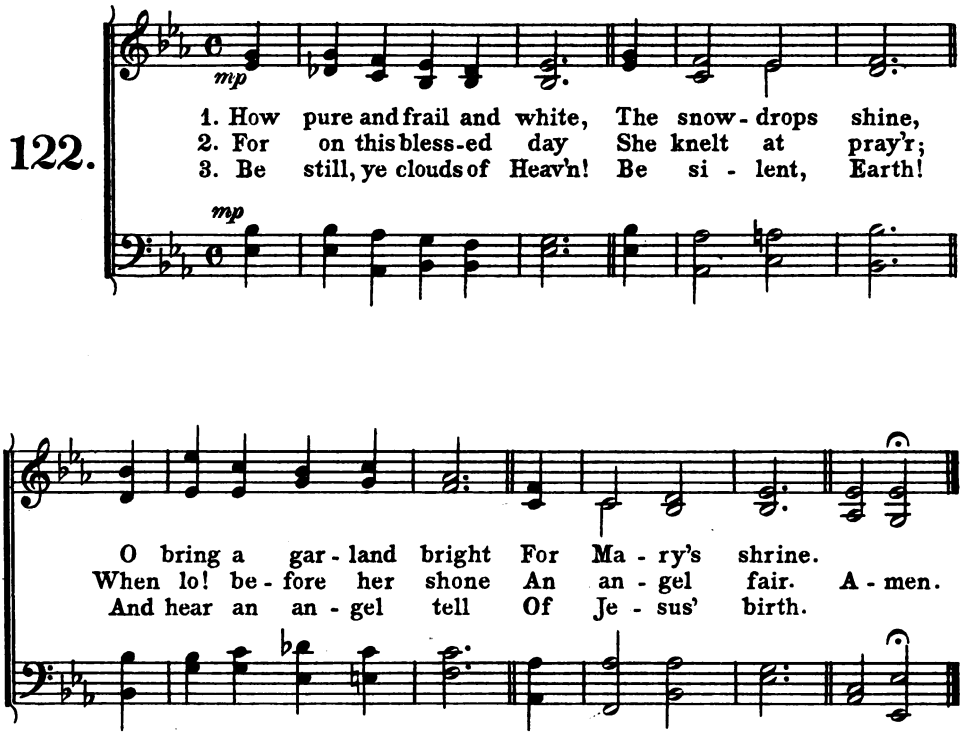

4. "Hail, Mary!" infant lips
Lisp it today;
"Hail, Mary!" with faint smile
The dying say.

5. "Hail, Mary!" many a heart
Bowed down with grief,
In that angelic prayer
Has found relief.

6. "Hail, Mary!" lo, it rings
Through ages on;
"Hail, Mary!" it shall sound
Till time is done.

Amen.

A. A. Proctor.

Digitized by Google

Visitation.

Beatitude C. M.
J. B. Dykes.

123.

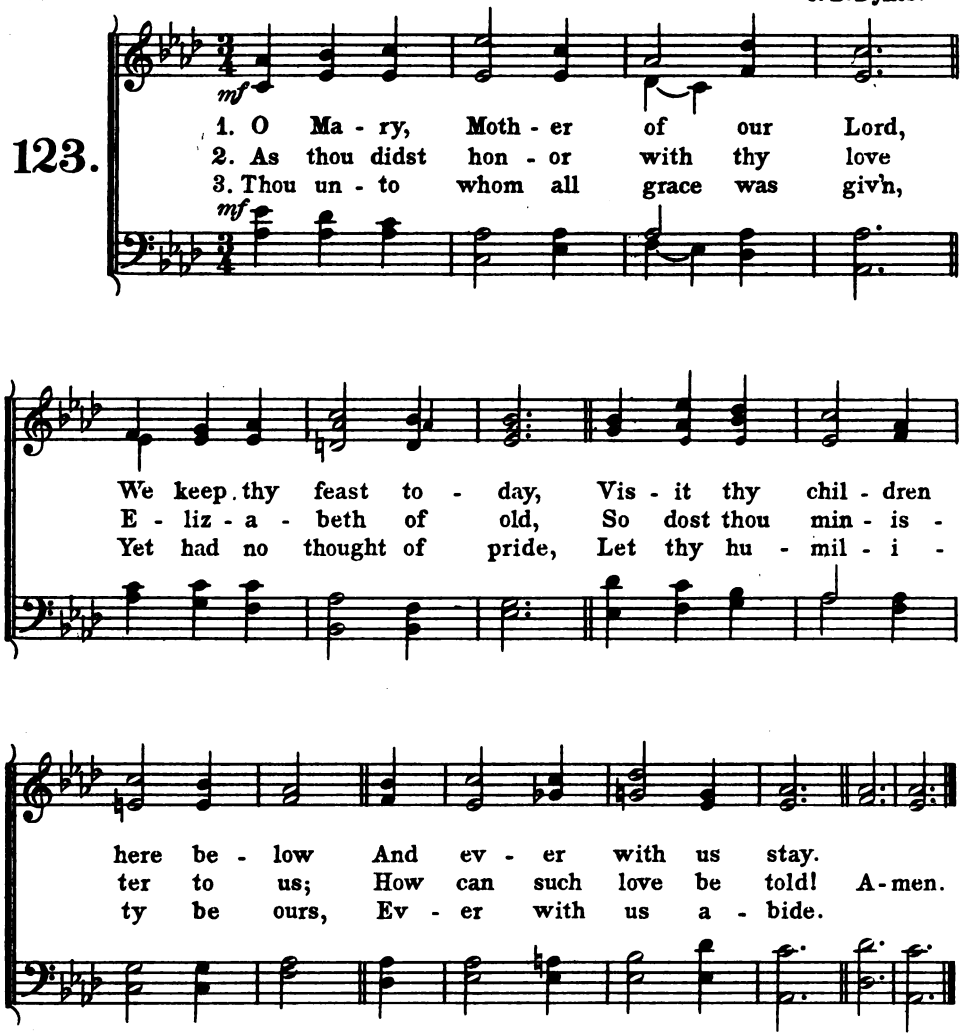

4. O Mary, Mother of our Lord,
We keep thy feast today,
Visit thy children here below
And ever with us stay.
Amen.
J. C. D.

Digitized by Google

Blessed Virgin.

Visitation.

St. Elizabeth 7-7-7-7-7-7.
Gounod.

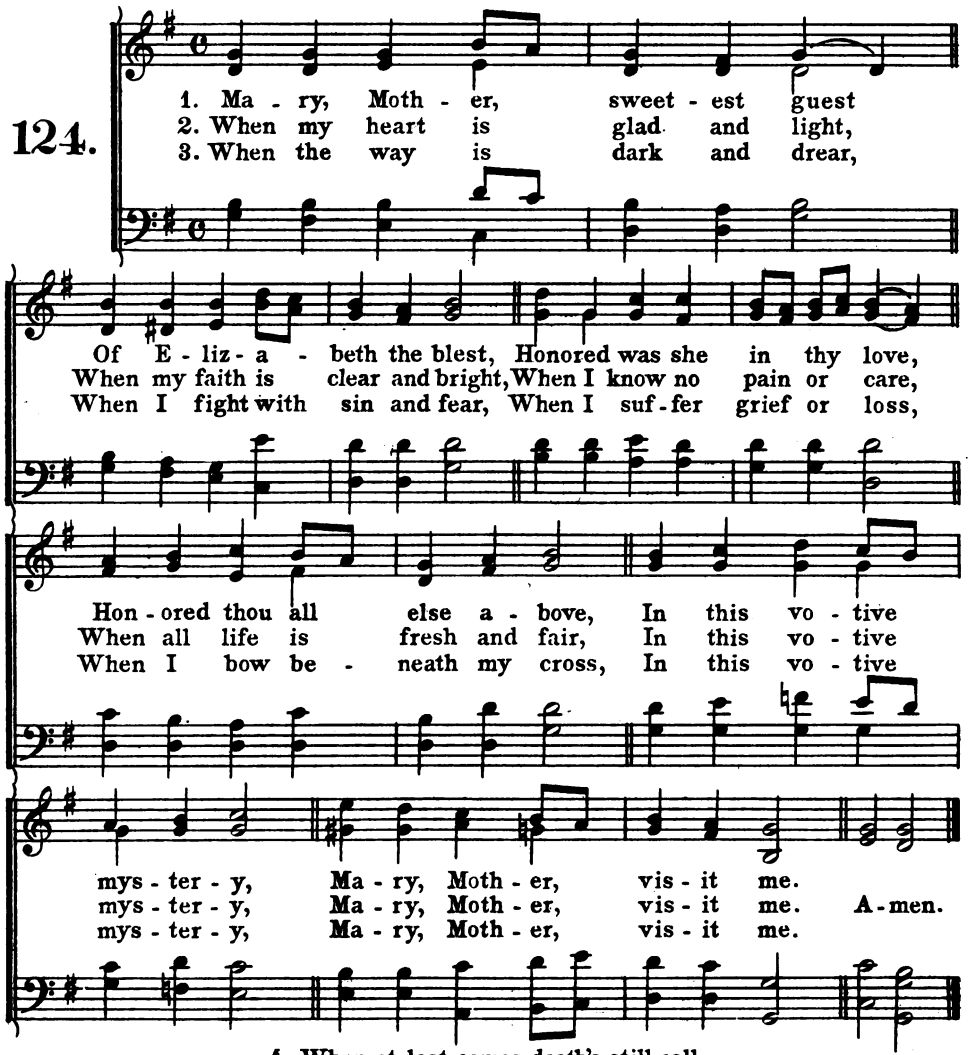

4. When at last comes death's still call,
When before my Judge I fall,
Then, O Mother, for me plead,
Now and ever intercede,
In this votive mystery,
Mary, Mother, visit me.
Amen.

J. C. D.

Digitized by Google

Blessed Virgin.

Lambeth

Maternity.

Edward C. M.
Webbe.

125.

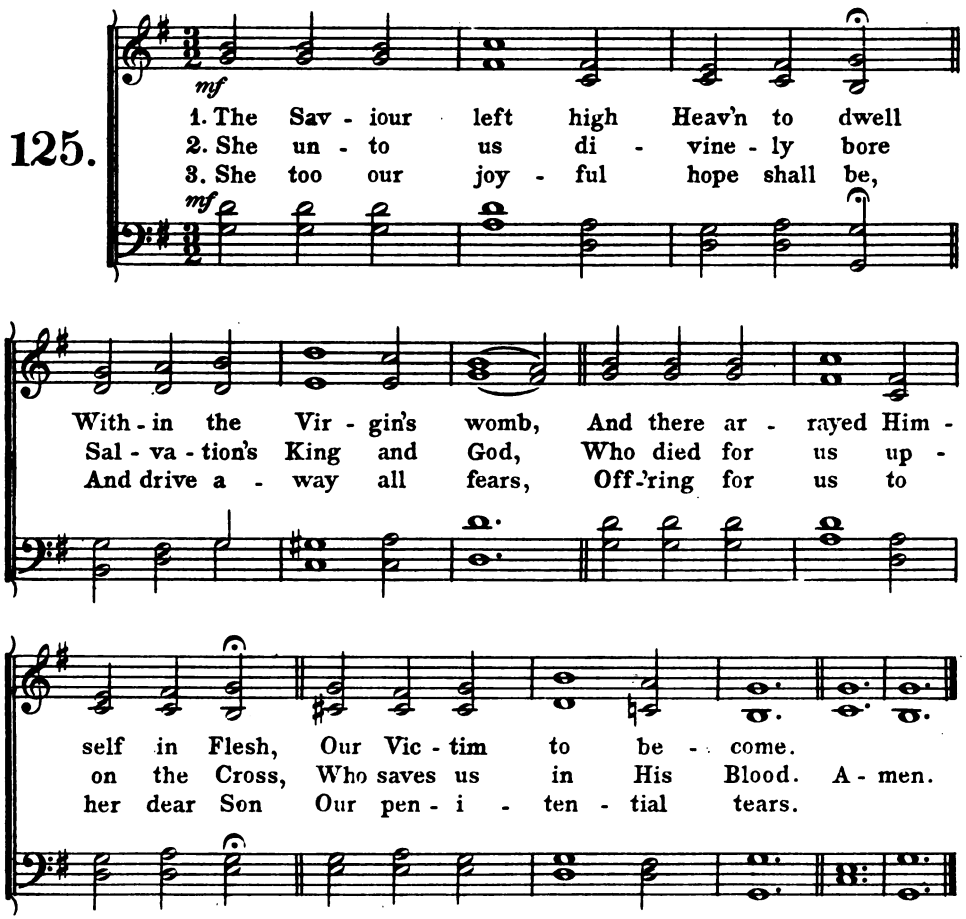

4. That Son, He hears His Mother's prayer,
And grants, ere it be said;
Be ours to love her and invoke
In every strait her aid.

5. Praise to the glorious Trinity
While endless times proceed,
Who in that bosom pure of stain,
Sowed such immortal seed.
Amen.

From the Latin.

Digitized by Google

Blessed Virgin.

Purification.

St. Mary 6-6-6-6-6-6.
F. H. Champneys.

126.

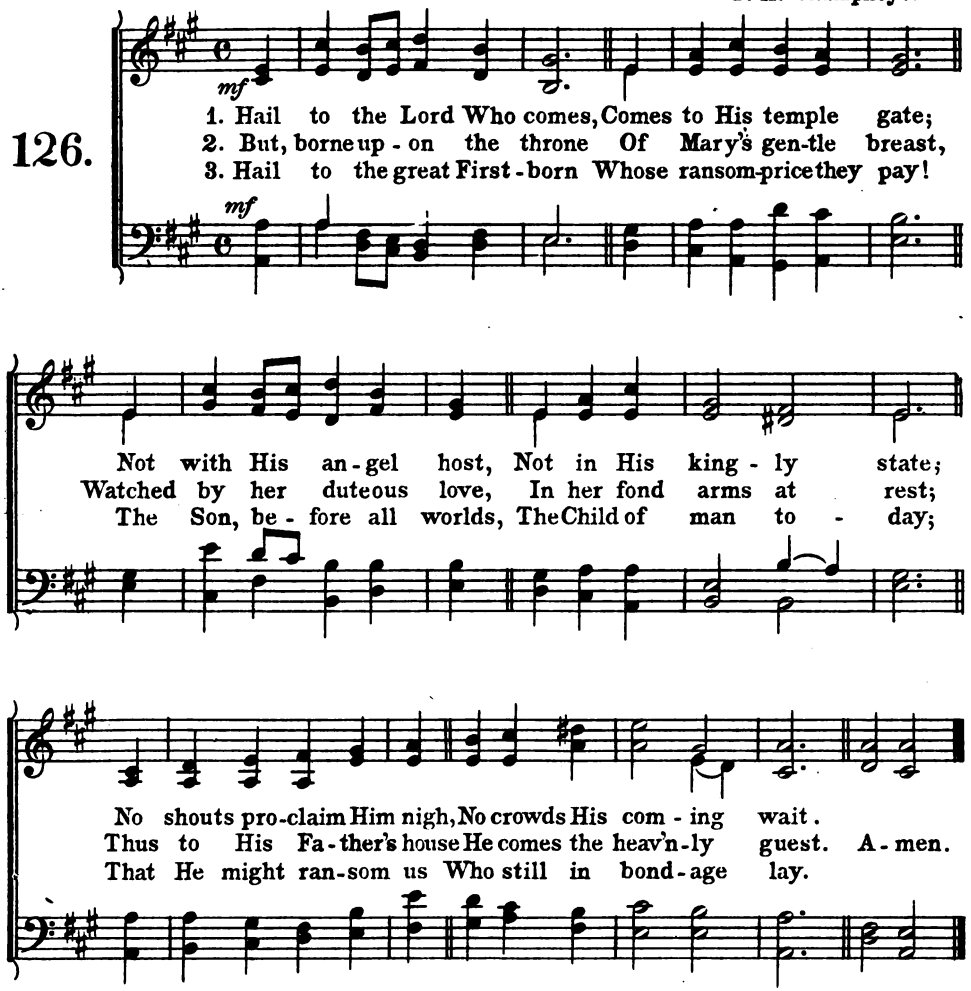

4. O Light of all the earth,
Thy children wait for Thee!
Come to Thy temples here,
That we, from sin set free,
Before Thy Father's face
May all presented be!
Amen.

Selected.

Digitized by Google

Blessed Virgin.

Purification.

Presentation 8-7-8-7-8-7.
arr. J. C. Bach.

127.

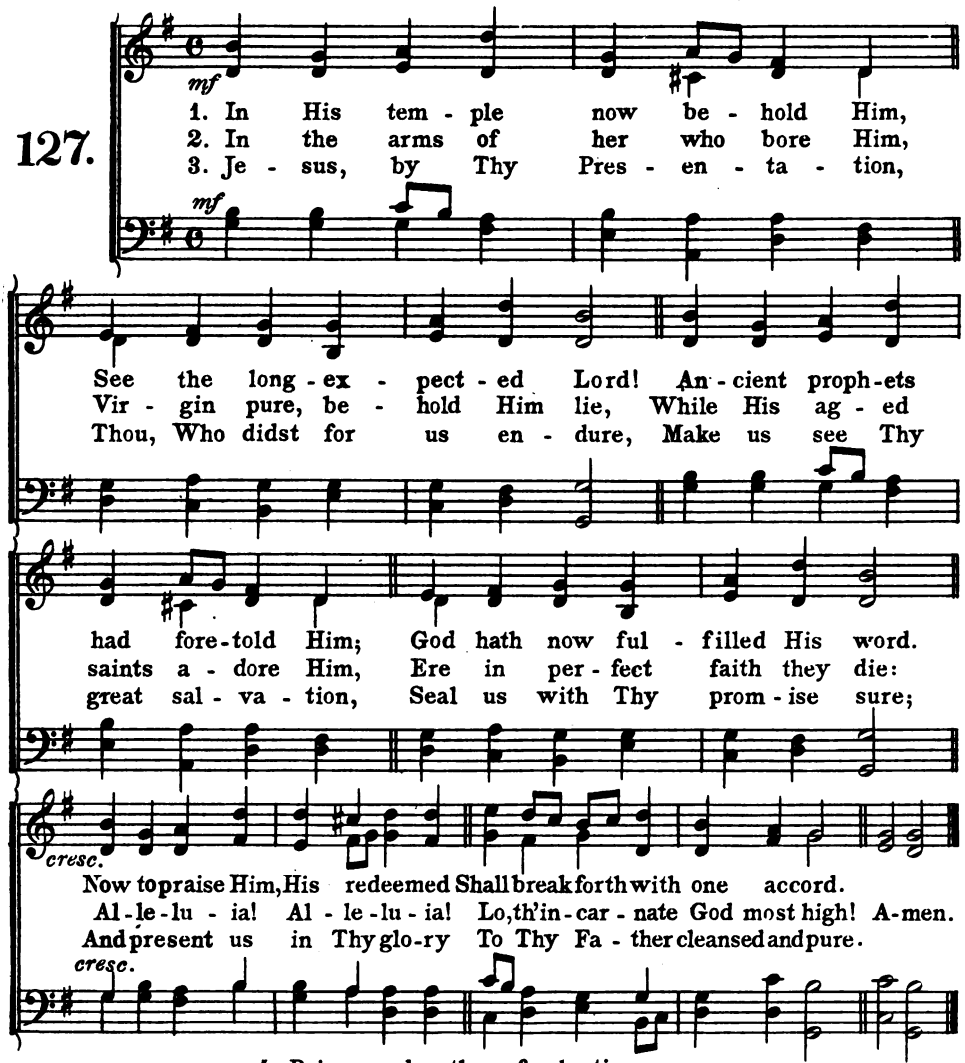

4. Prince and author of salvation,
Be Thy boundless love our theme!
Jesus, praise to Thee be given
By the world Thou didst redeem,
With the Father and the Spirit,
Lord of majesty supreme!
Amen.

Selected.

Digitized by Google

Blessed Virgin.

Mother of Sorrows. Spohr C. M.
L. Spohr.

128.

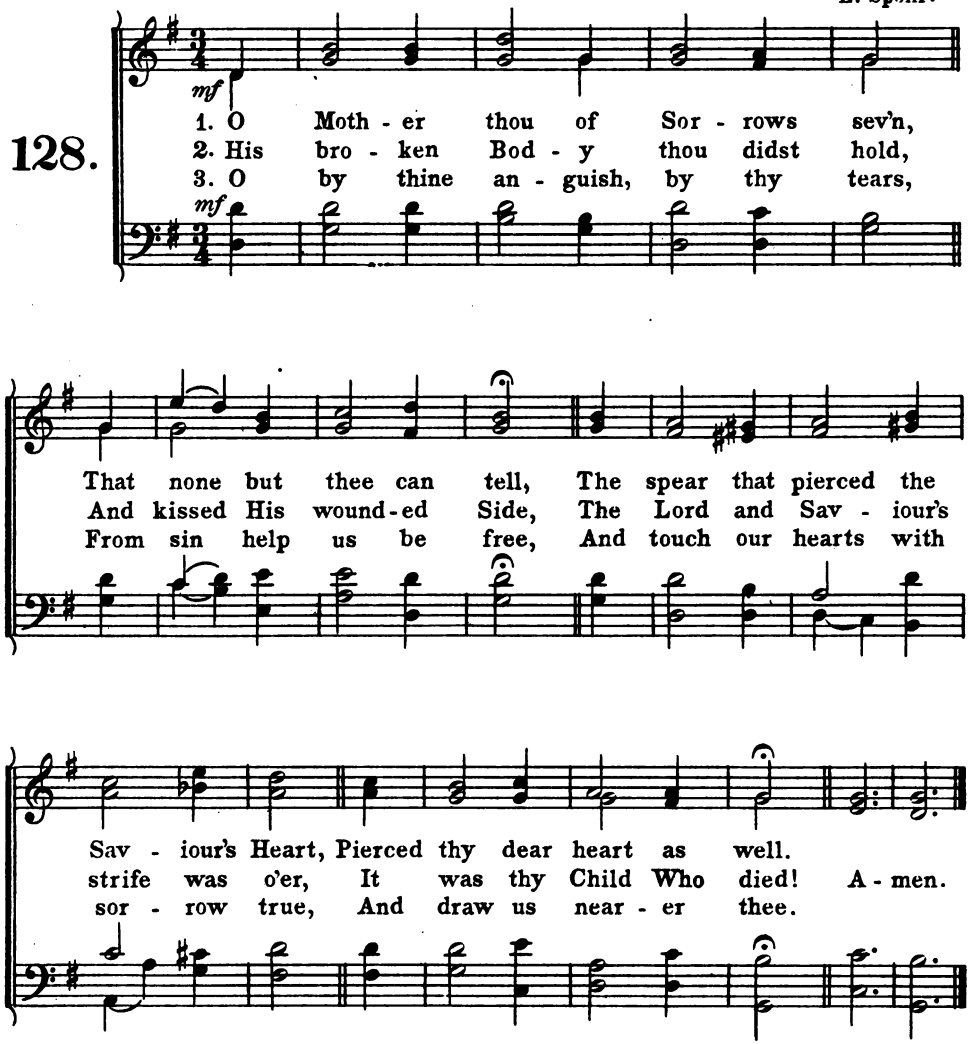

4. To God, the Father, God, the Son,
And God, the Spirit blest,
To One in Three and Three in One,
Be endless praise addressed.
Amen.

J. C. D.

Digitized by Google

Mother of Sorrows.

Hamilton 11-11-11-11.
arr. Kanne.

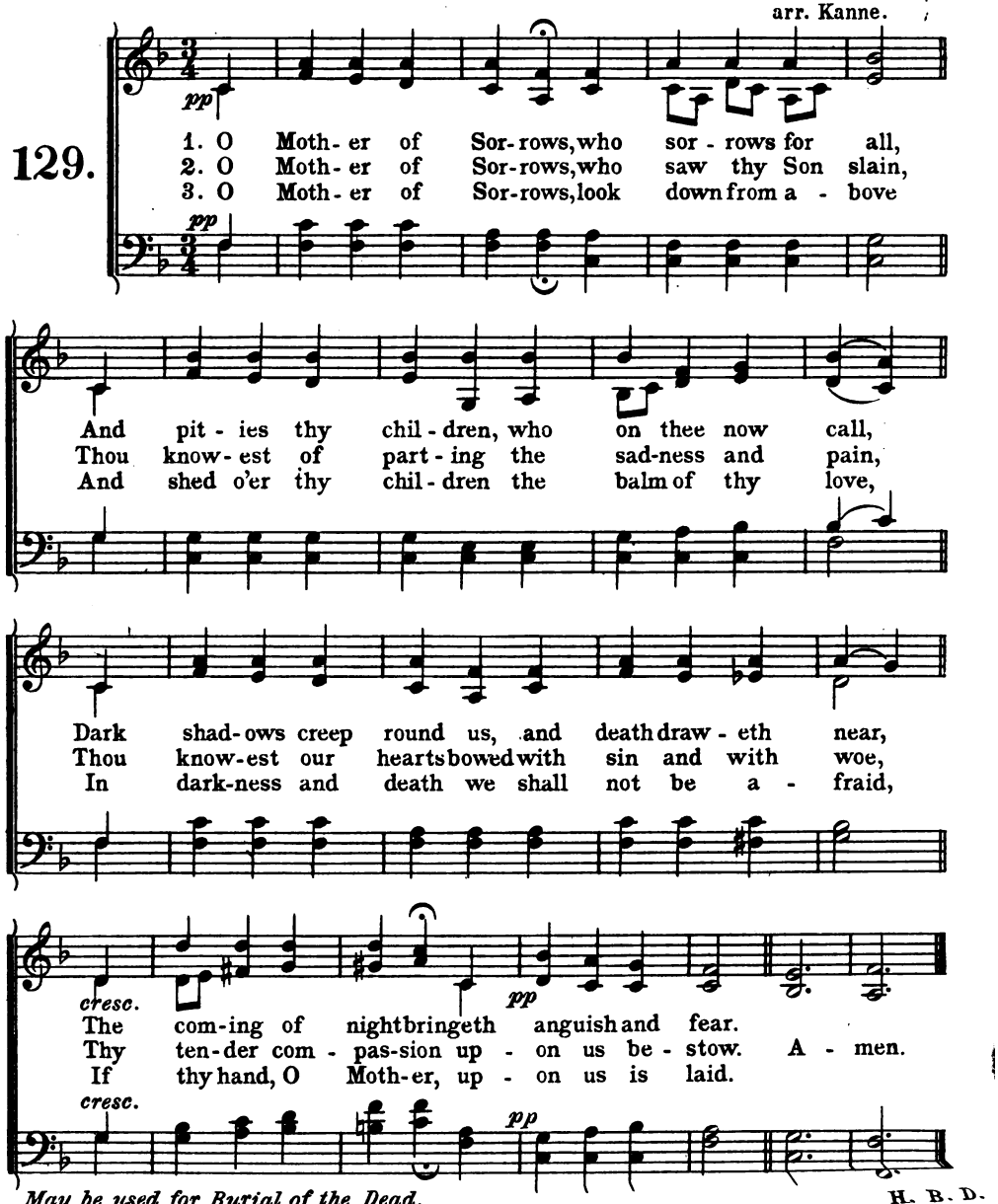

May be used for Burial of the Dead.

H. B. D.

Digitized by Google

Blessed Virgin.

Assumption.

Assumption 8-7-8-7 D.
H. Henry.

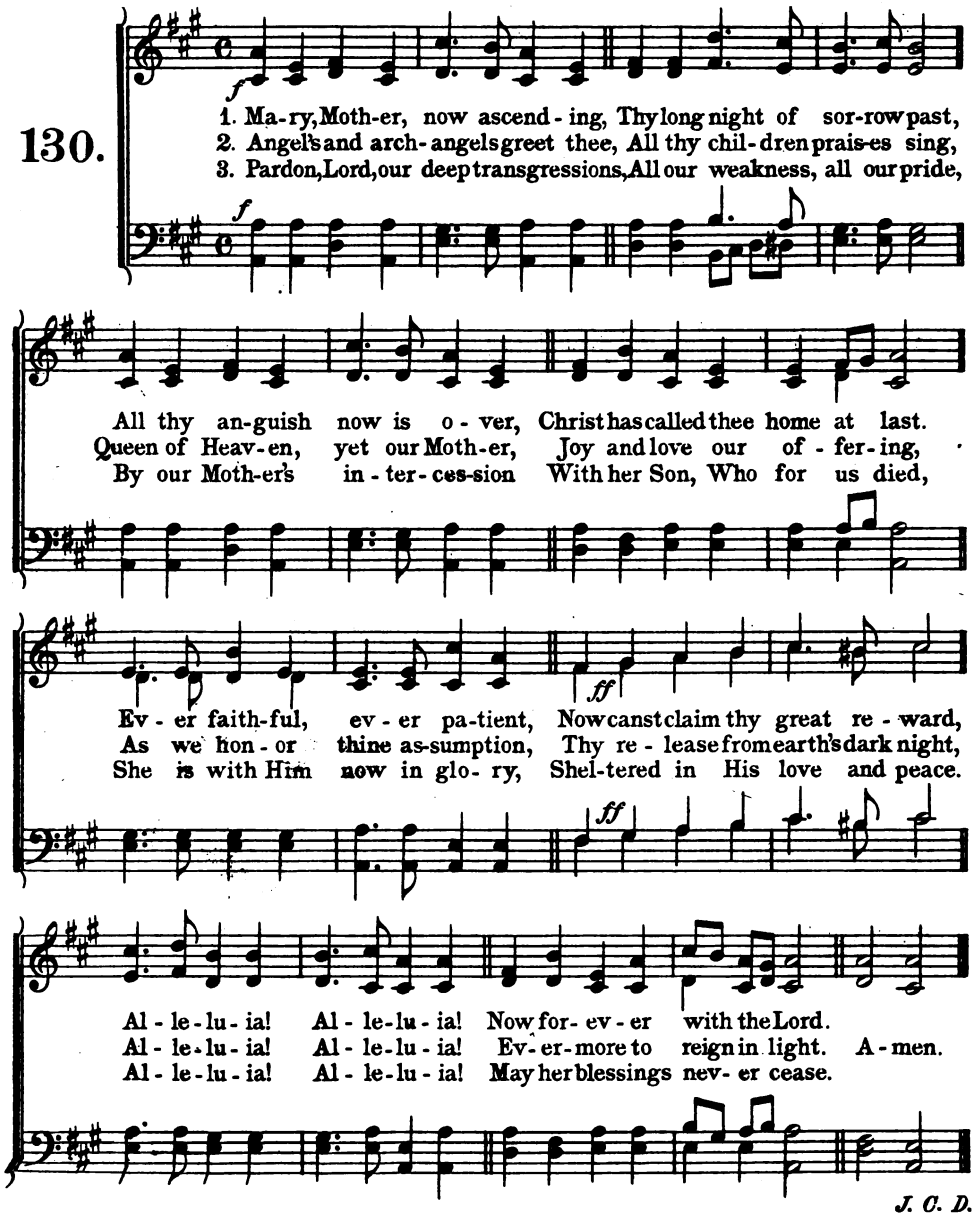

J. C. D.

Digitized by Google

Blessed Virgin.

Assumption.

Ave 8-7-8-7-4-7.
Hopkins.

131.

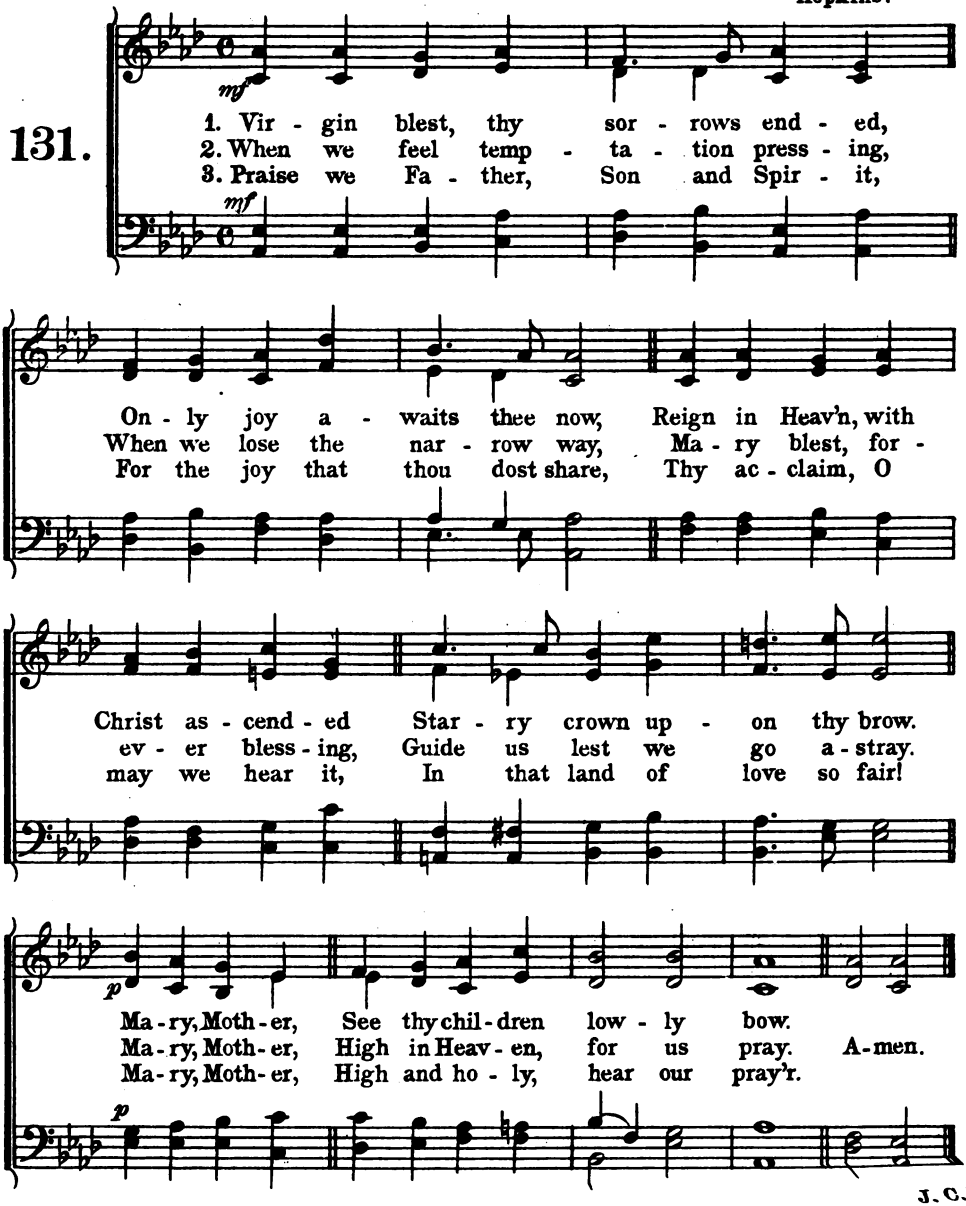

J. C. D.

Digitized by Google

Holy Rosary.

Monica P. M.
A. Purdy.

132.

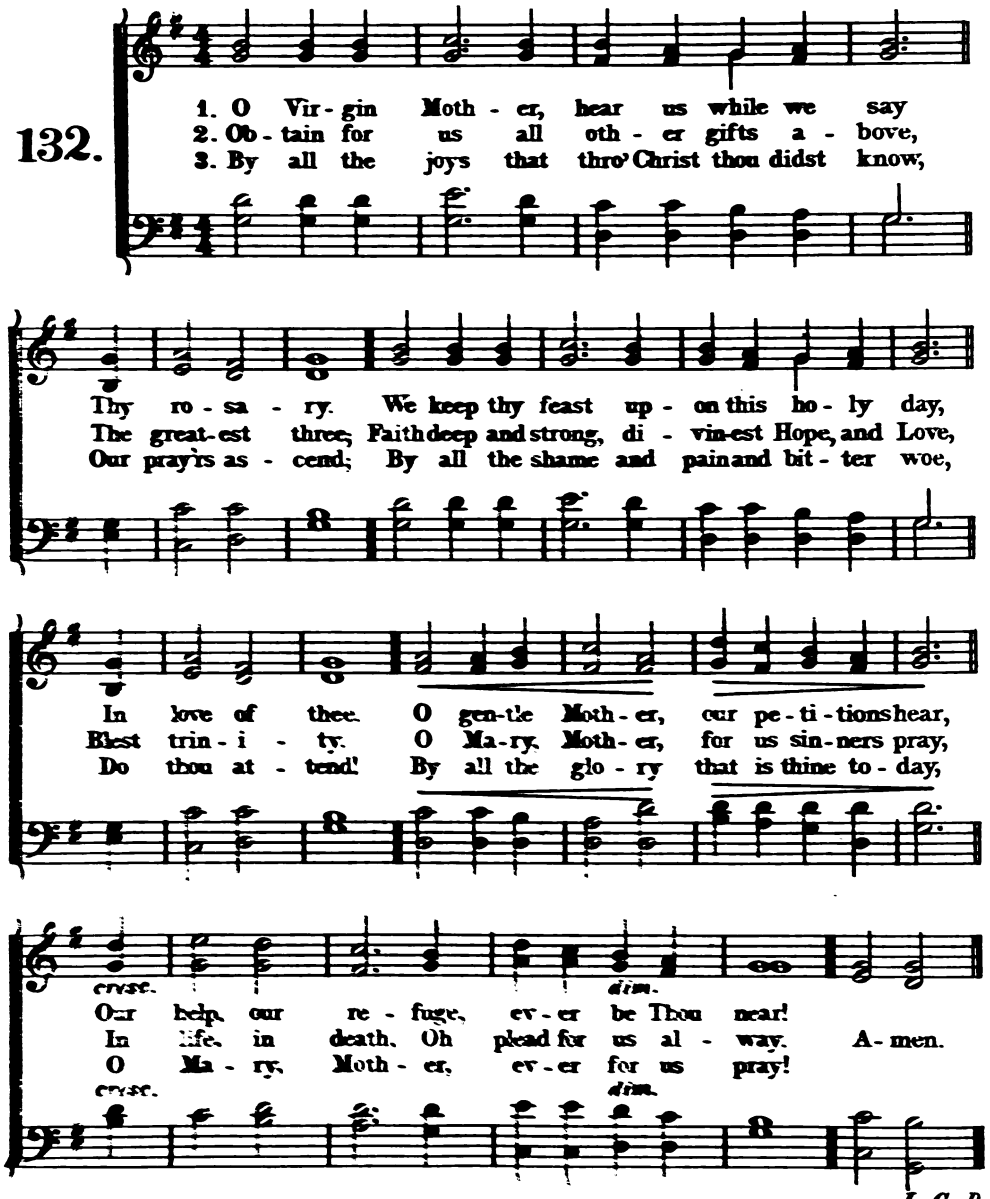

J. C. D.

Digitized by Google

Holy Rosary.

Aimo 7-7-7-7 D.
arr. Kanne.

133.

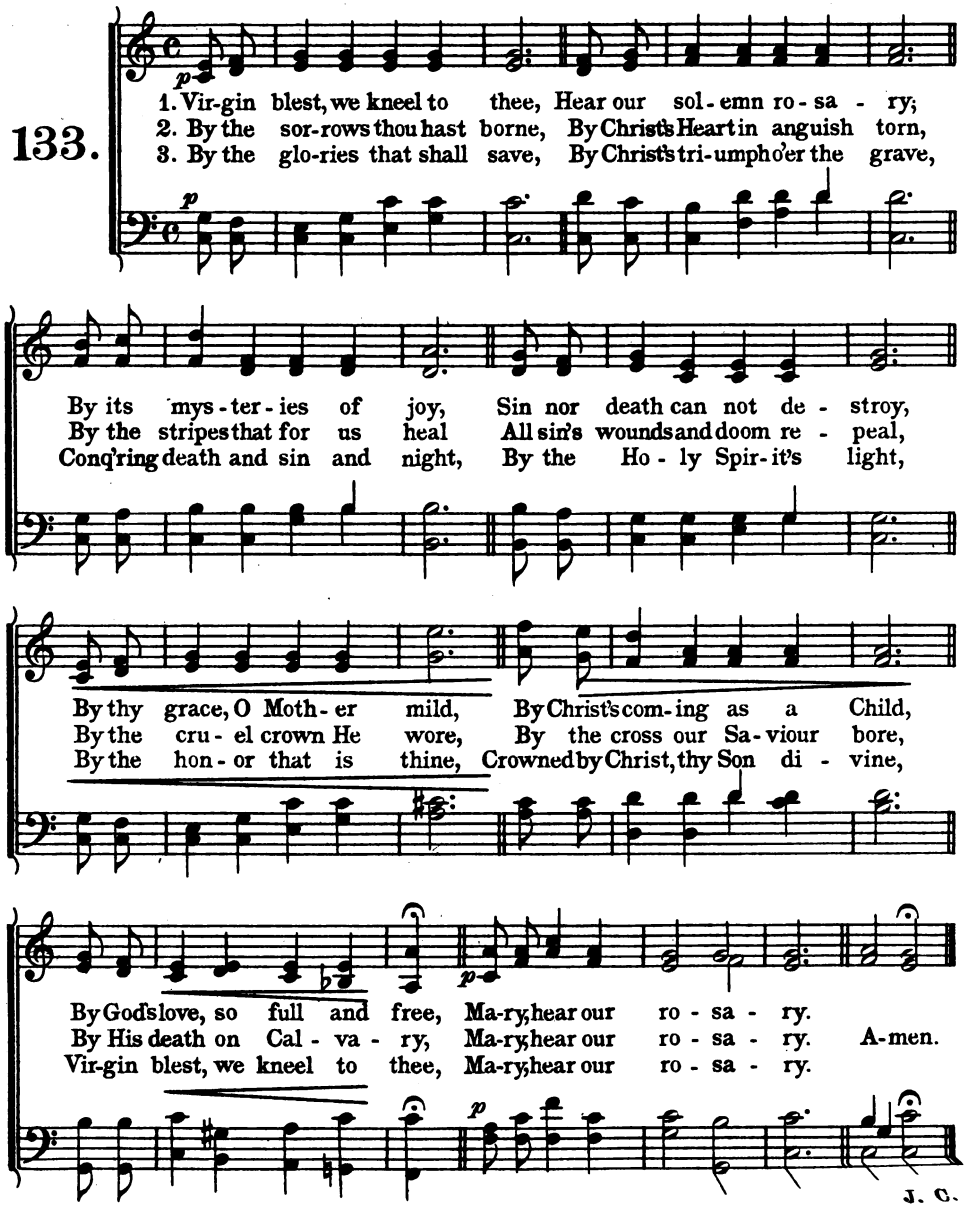

J. C. D.

Digitized by Google

Holy Rosary.

Joyful Mysteries.

Joyful 8-7-8-7.
E. S. Carter.

134.

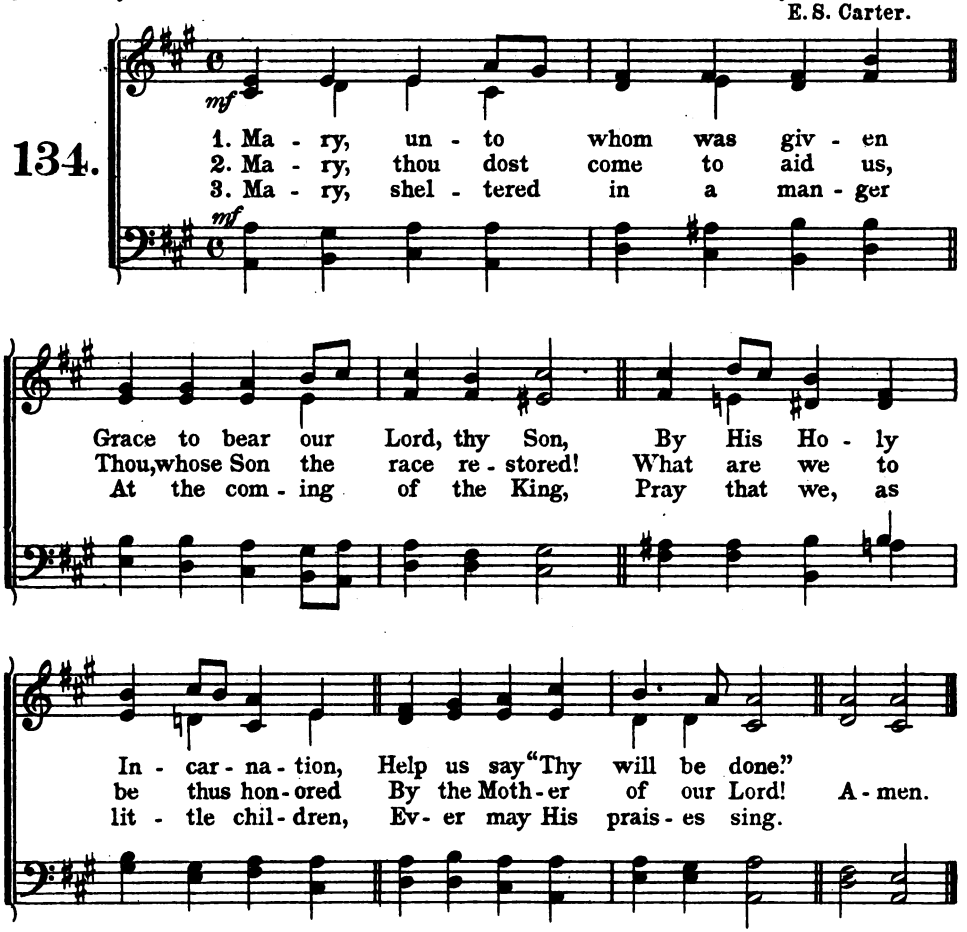

4. Mary, thou didst to the temple
Bring the Holy Child so fair,
Pray that we may bring our treasure
And our hearts as offering there.

5. Mary, o'er the Christ Child watching,
Kept all these things in thy heart,
Pray we ever may remember
In God's work we have our part.

Amen

J. C. D.

Digitized by Google

Sorrowful Mysteries

Sorrow 8-7-8-7.
J. B. Dykes.

135.

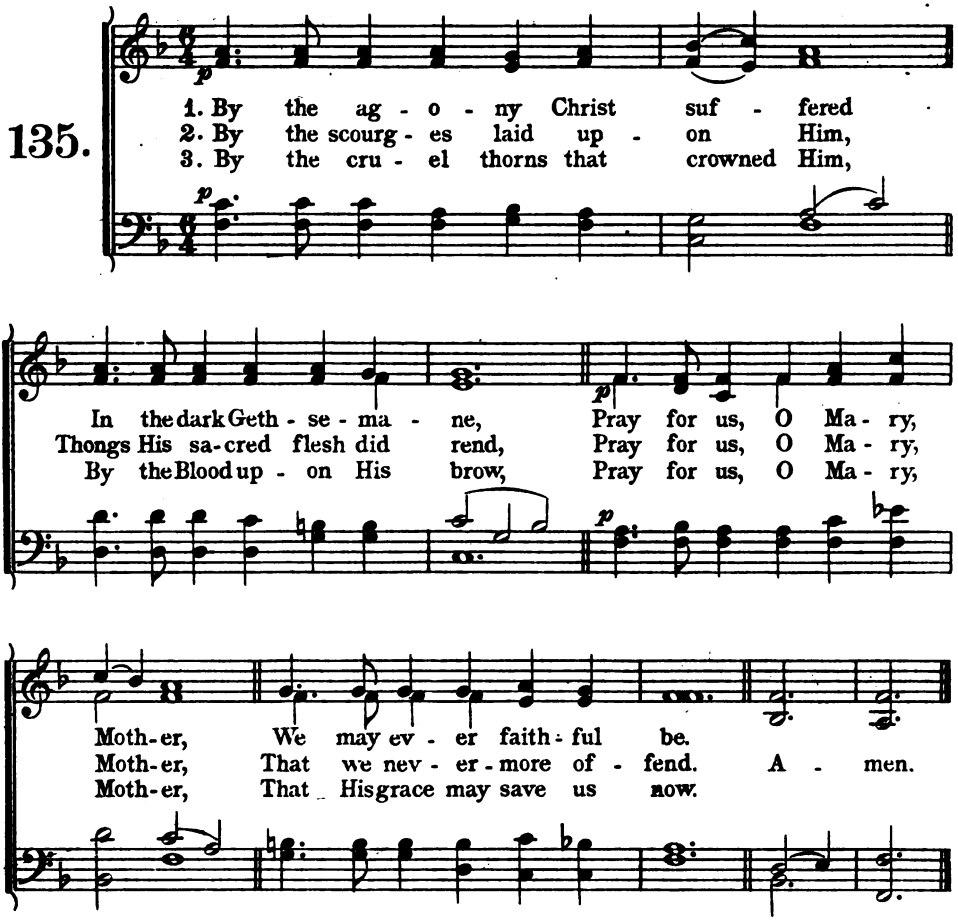

4. By the Cross our Saviour carried,
By the burden of His woe,
Pray for us, O Mary, Mother,
In His footsteps we would go.

5. By His Body, broken, wounded,
By His lonely struggle there,
By His pleading, in His dying,
Mary, Mother, hear our prayer.
Amen.

J. C. D.

Digitized by Google

Holy Rosary.

Glorious Mysteries

Expectation 8-7-8-7.
Störl.

136.

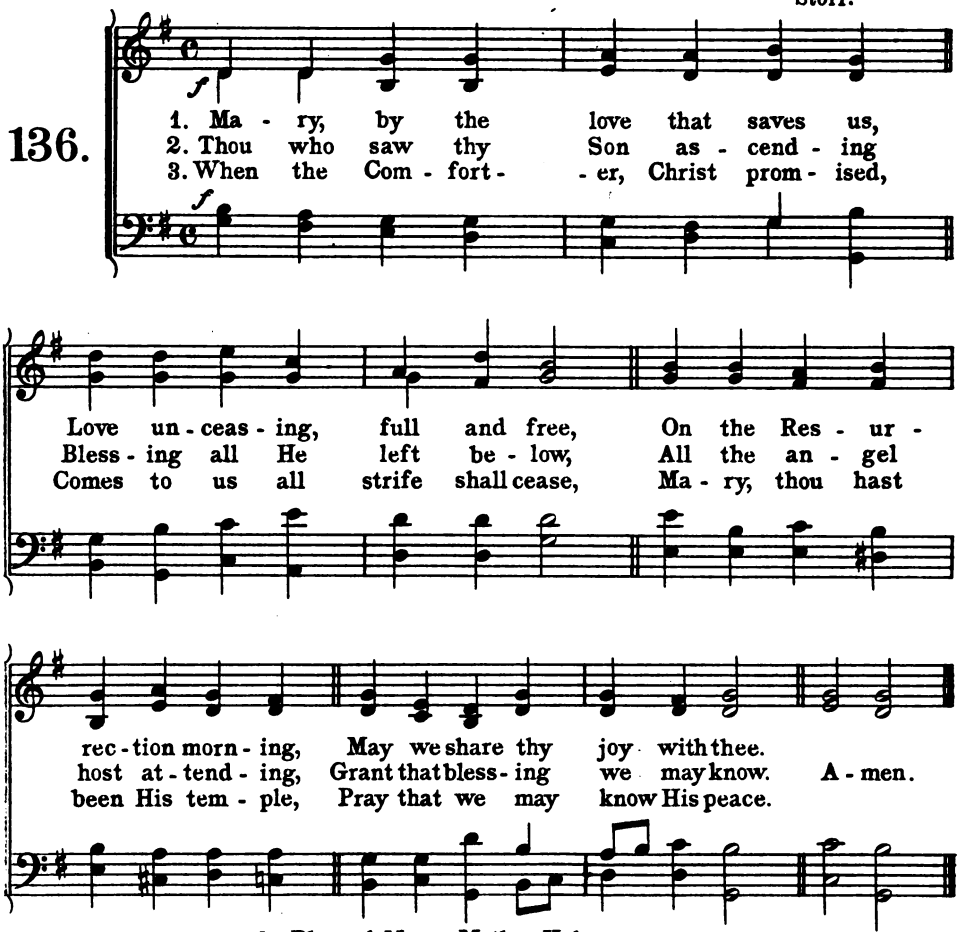

4. Blessed Mary, Mother Holy,
Not for thee was death's sharp fear,
Entered with thy Son in glory,
Pray for us when death is near.

5. Glorious Virgin, Queen of Heav'n,
Angel hosts before thee fall,
Ever interceding for us,
Mary, Mother of us all.

Amen.

J. C. D.

Digitized by Google

St. Michael.

St. Michael L. M.
Calkin.

137.

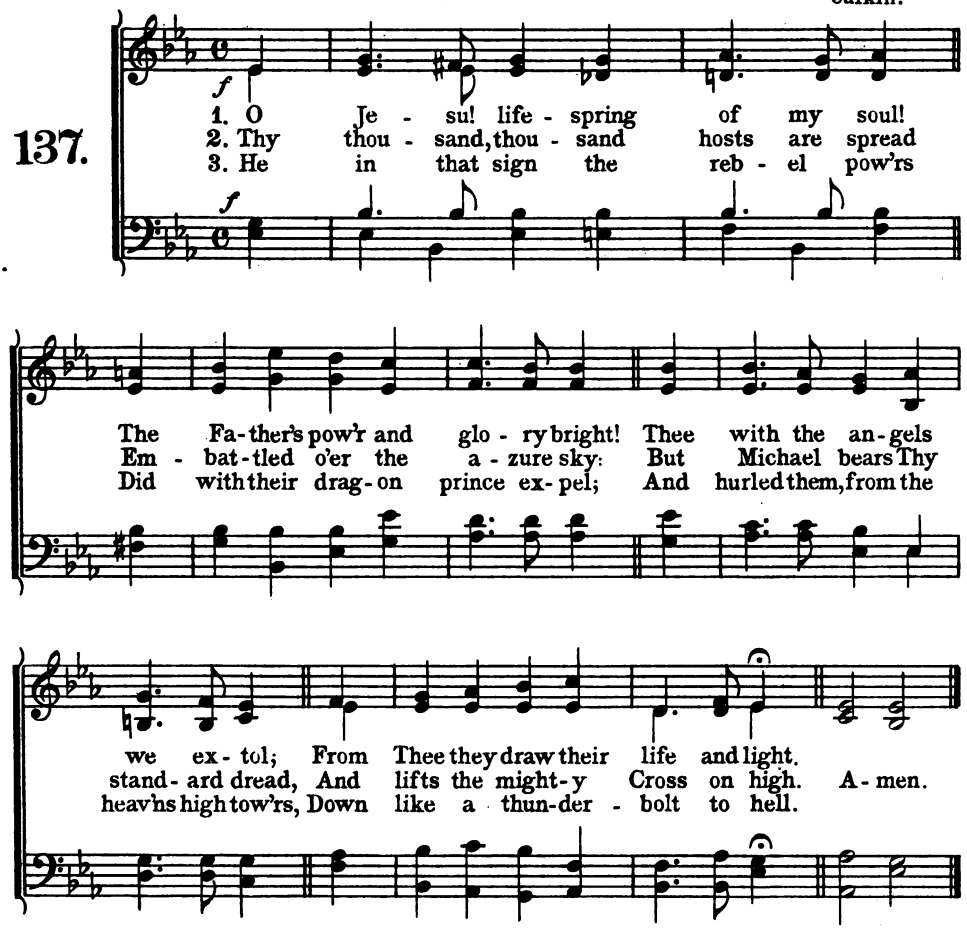

4. Grant us with Michael still, O Lord,
Against the Prince of Pride to fight;
So may a crown be our reward
Before the Lamb's pure throne of light.

5. Now to the Father, and the Son,
And Holy Ghost, all glory be,
As ever was in ages gone,
And shall be so eternally.

Amen.

From the Latin.

Digitized by Google

St. Raphael.

Salvation 8-7-8-7-7-7.
J. Neander.

138.

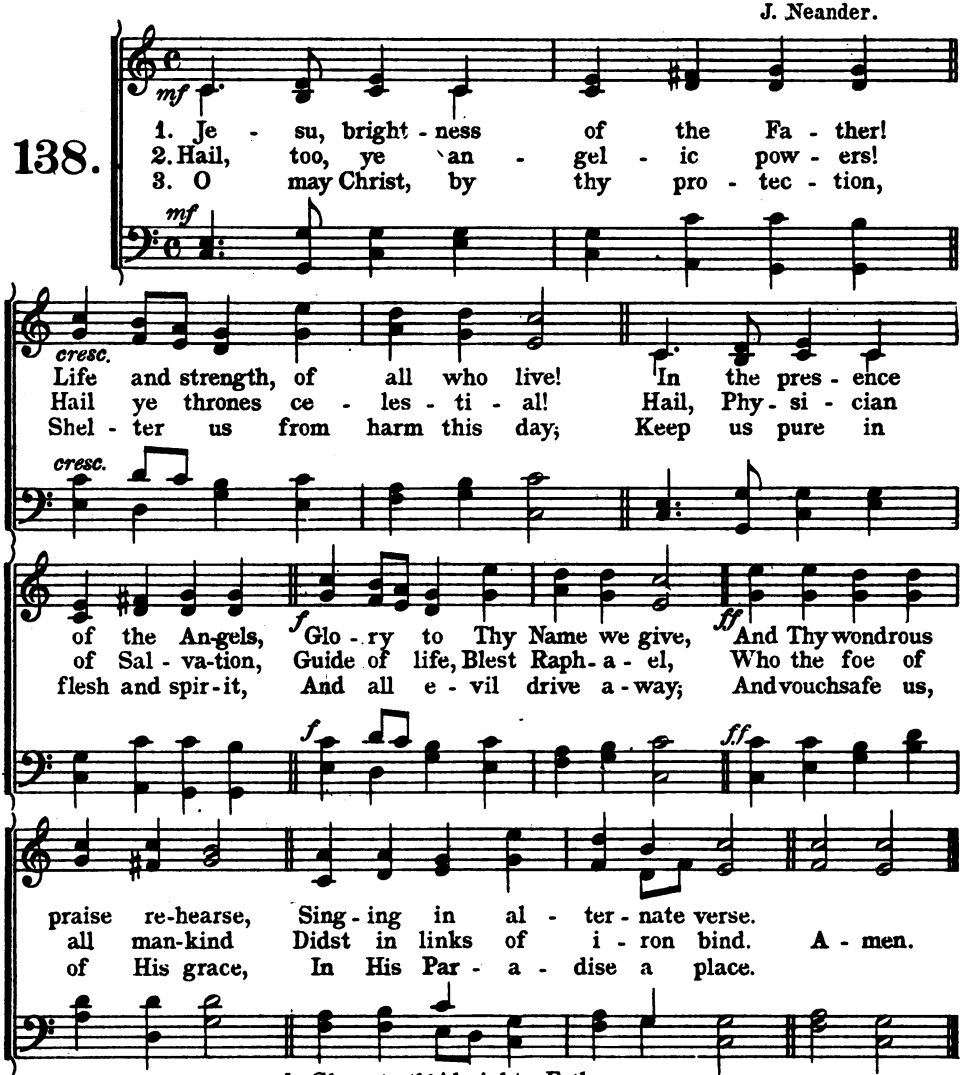

4. Glory to th'Almighty Father
Sing we now in anthems sweet,
Glory to the great Redeemer,
Glory to the Paraclete;
Three in One and One in Three,
Throughout all eternity.
Amen.

From the Latin.

Digitized by Google

Holy Guardian Angels.

Margaret C. M.
J. B. Dykes.

139.

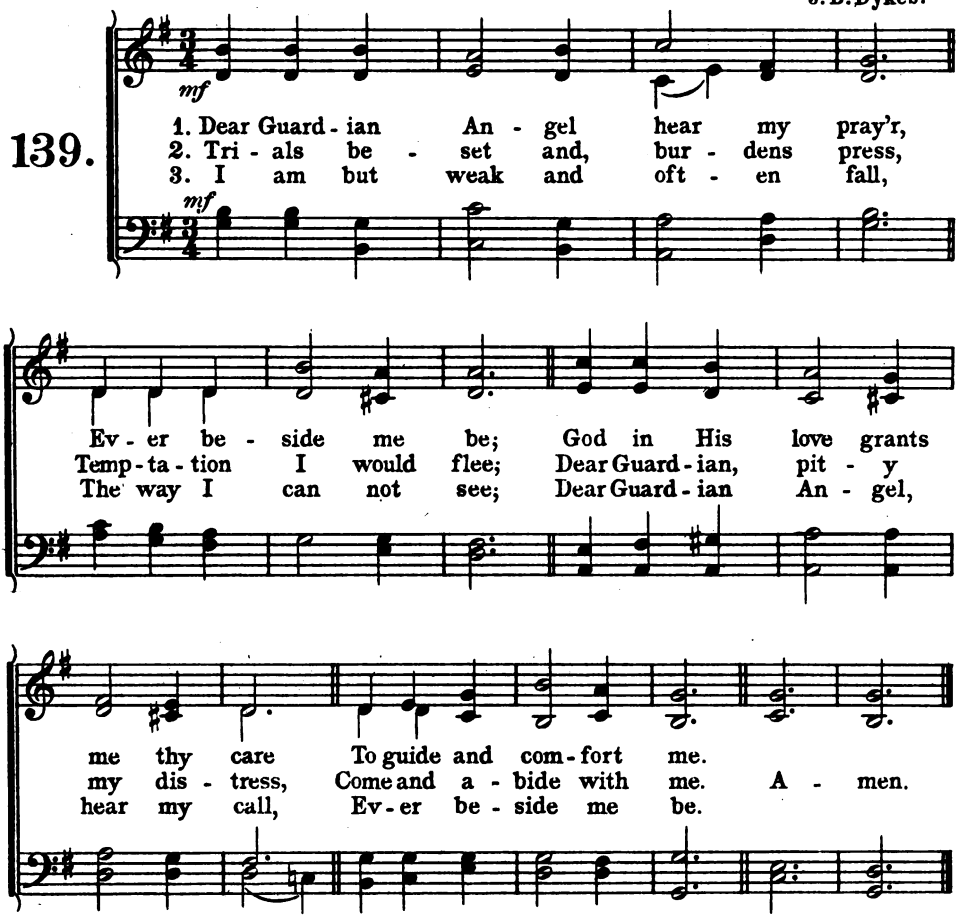

4. Watch over me by day, by night,
Hear, though but faint, my plea;
Help me to know and choose the right;
Dear Guardian, stay with me.

5. God sent thee: gratitude and praise
To Him forever be,
Glory be His through endless days,
Most Holy Trinity.

Amen.

J. C. D.

Digitized by Google

Holy Guardian Angels.

Guardians 7-6-7-6 D.
J. Stainer.

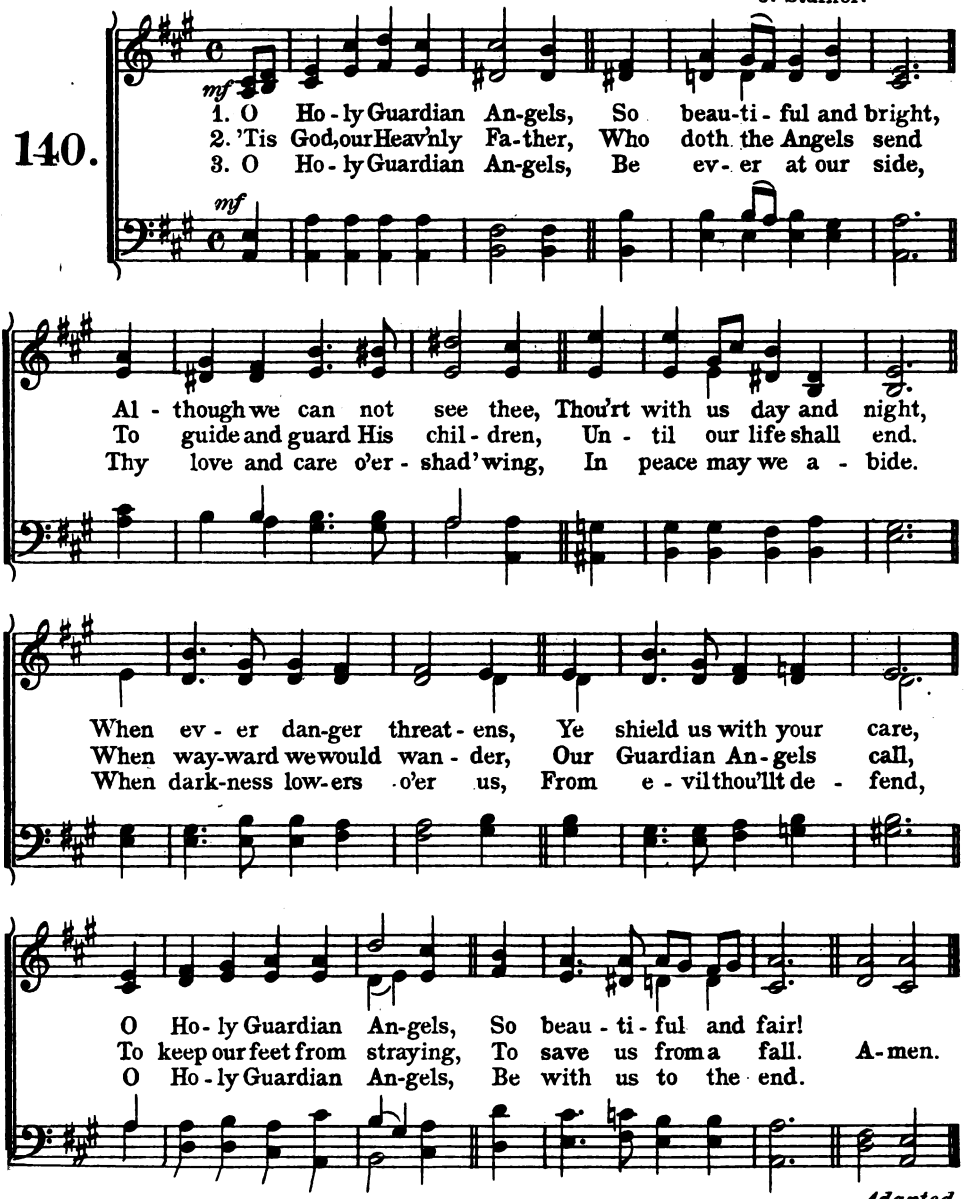

Adapted.

Digitized by Google

Holy Guardian Angels.

Holy Angels 7-6-7-6.

141.

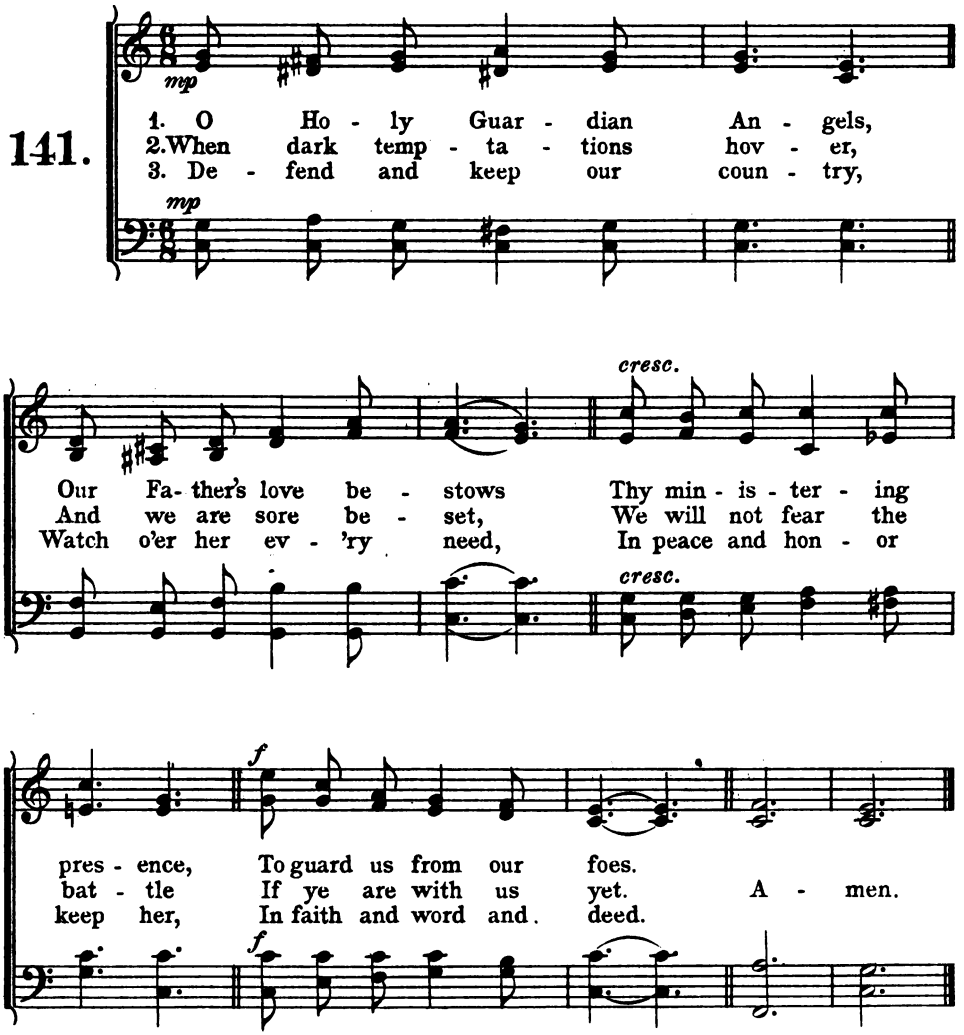

4. O Holy Guardian Angels,
All glory ever be
To Father, Son and Spirit,
Throughout eternity.
Amen.

From the Latin.

Digitized by Google

Holy Guardian Angels.

Francis L. M.
Calkin.

142.

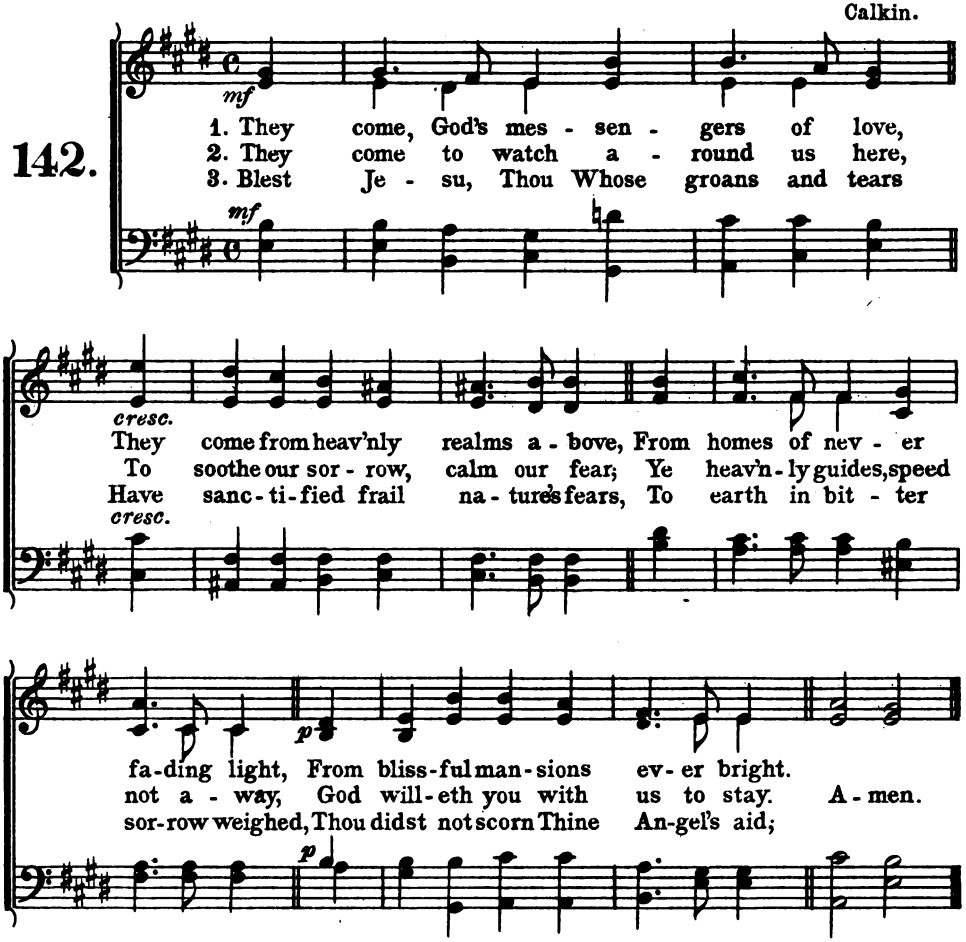

4. An Angel guard to us supply,
When on the bed of death we lie;
And by Thine own Almighty pow'r
O shield us in the last dread hour.

5. To God the Father, God the Son,
And God the Spirit, Three in One,
From all above and all below
Let joyful praise unceasing flow.
Amen.

R. Campbell.

Digitized by Google

St. Joseph.

St. Joseph 11-10-11-10.
Harding.

143.

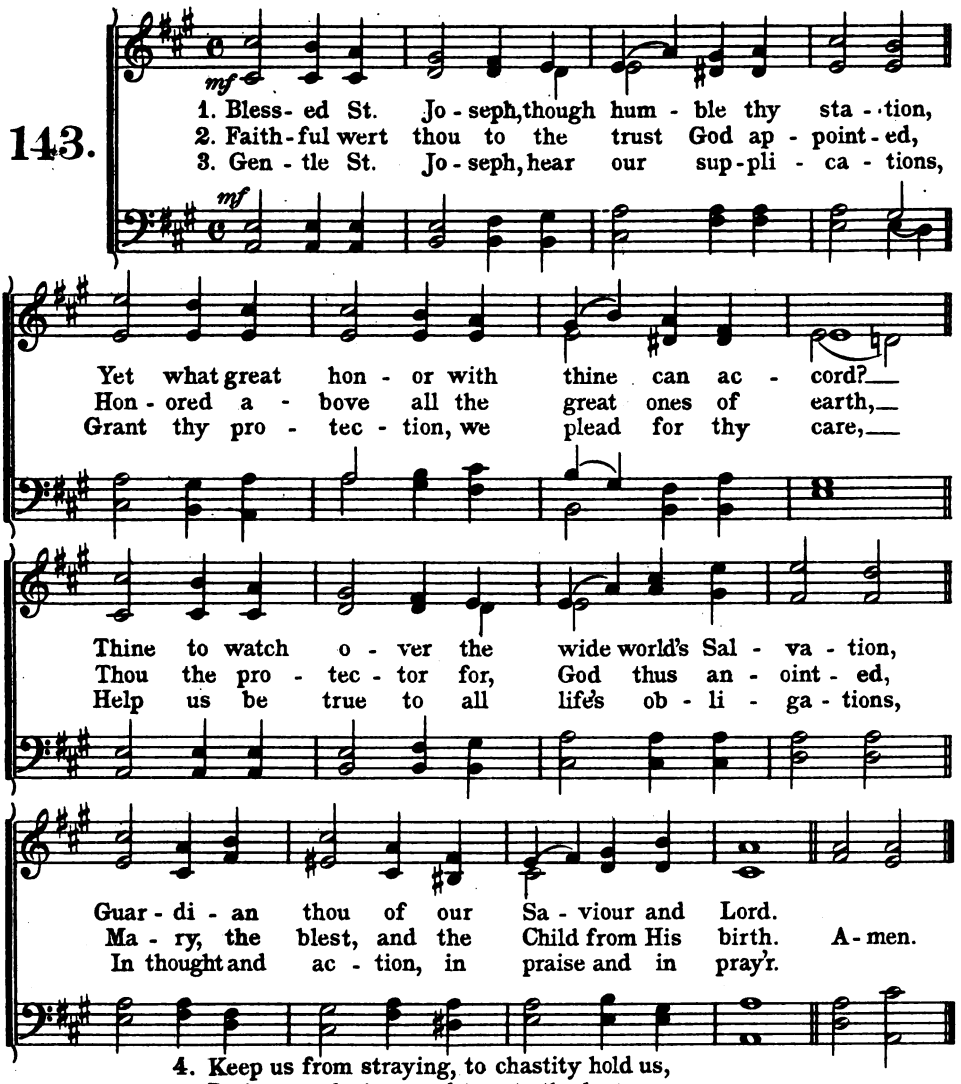

4. Keep us from straying, to chastity hold us,
Patient, enduring and true to the last,
Then when death's shadows shall strive to enfold us,
Pray for us then, till all shadows be past.
Amen.

J. C. D.

By permission of C. L. Hutchins.

Digitized by Google

St. Joseph.

Amo 7-7-7-7 D.
J. Blumenthal.

144.

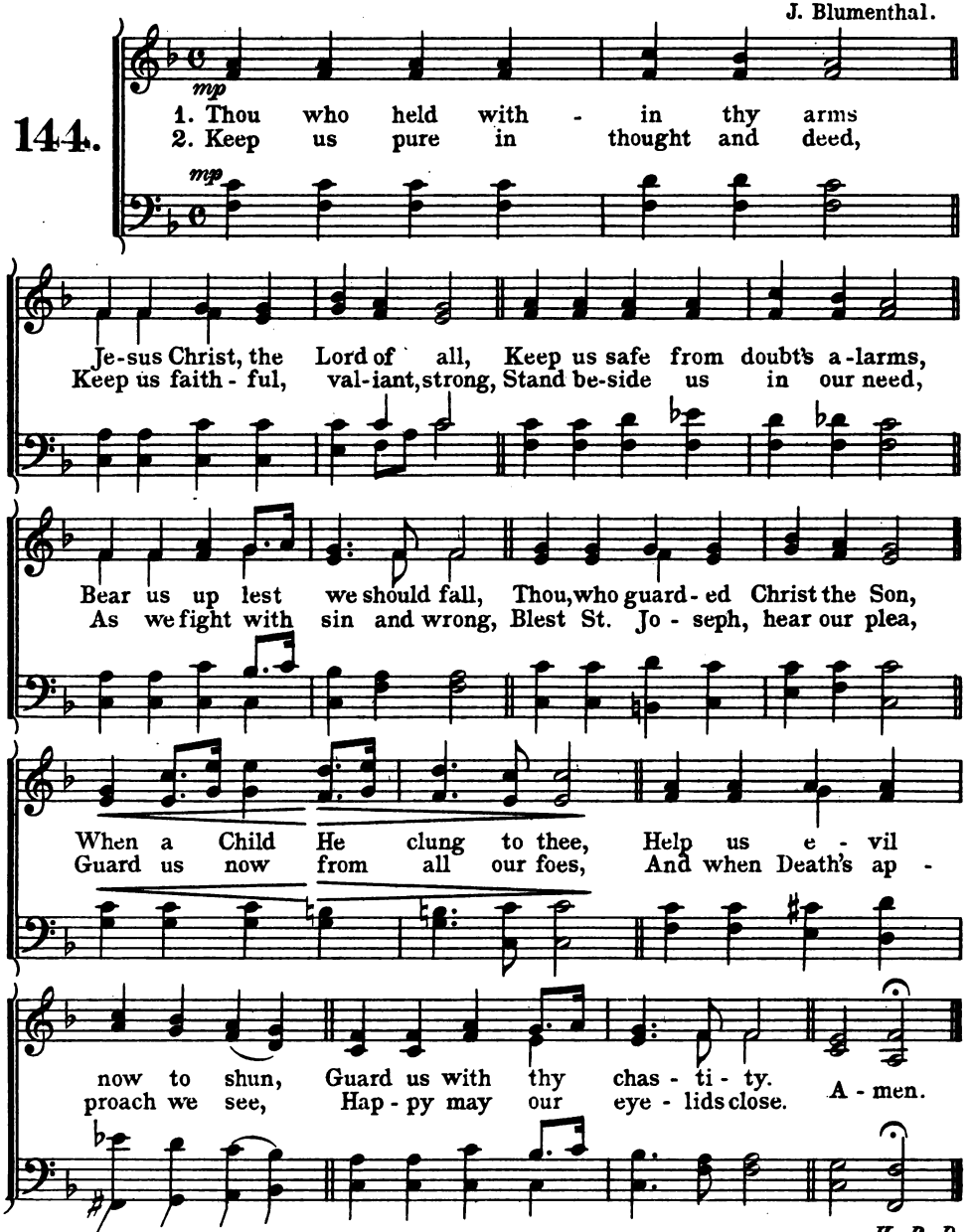

H. B. D.

Digitized by Google

St. Joseph.

Galilee 8-7-8-7.
W. H. Jude.

145.

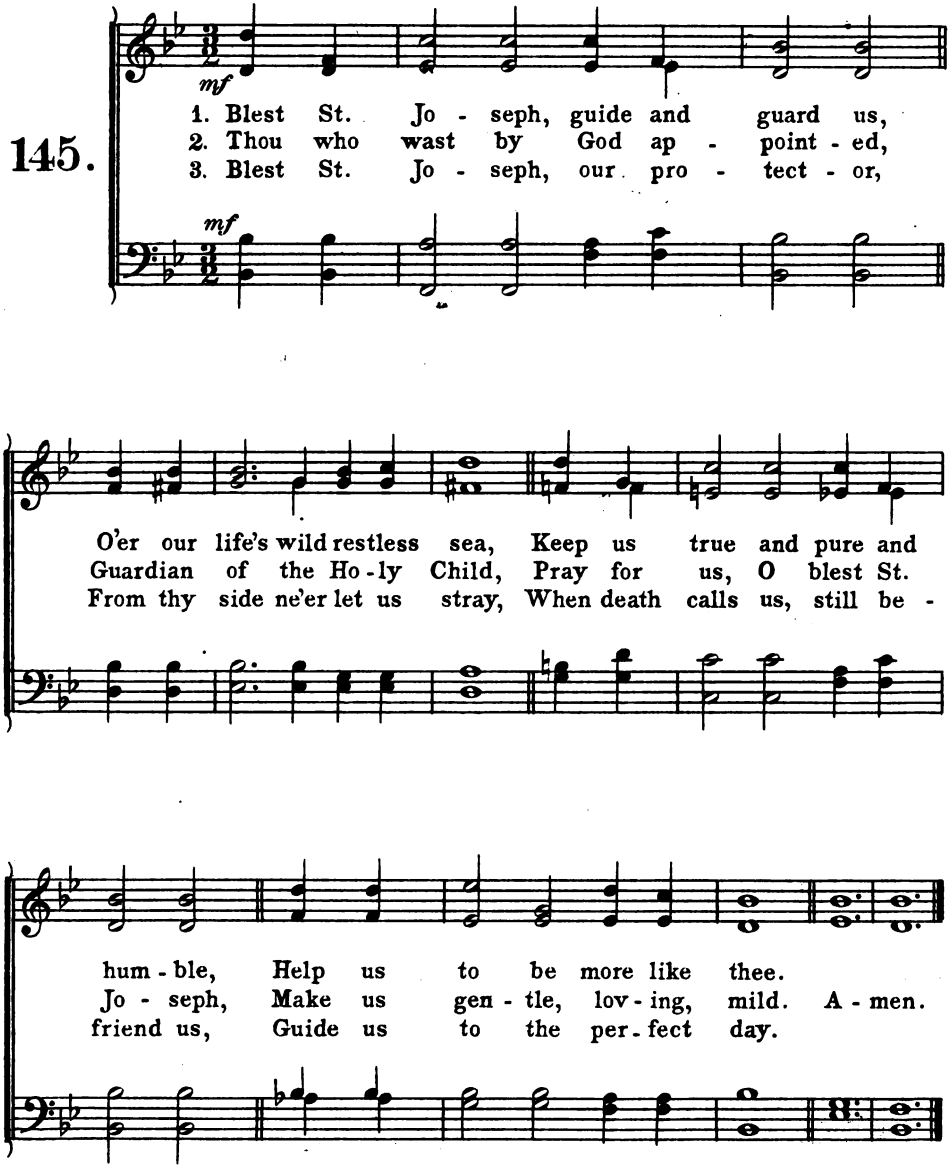

J. C. D.

Digitized by Google

St. Joseph.

Hear our Prayer 8-8-8-6.
E. Dewett.

146.

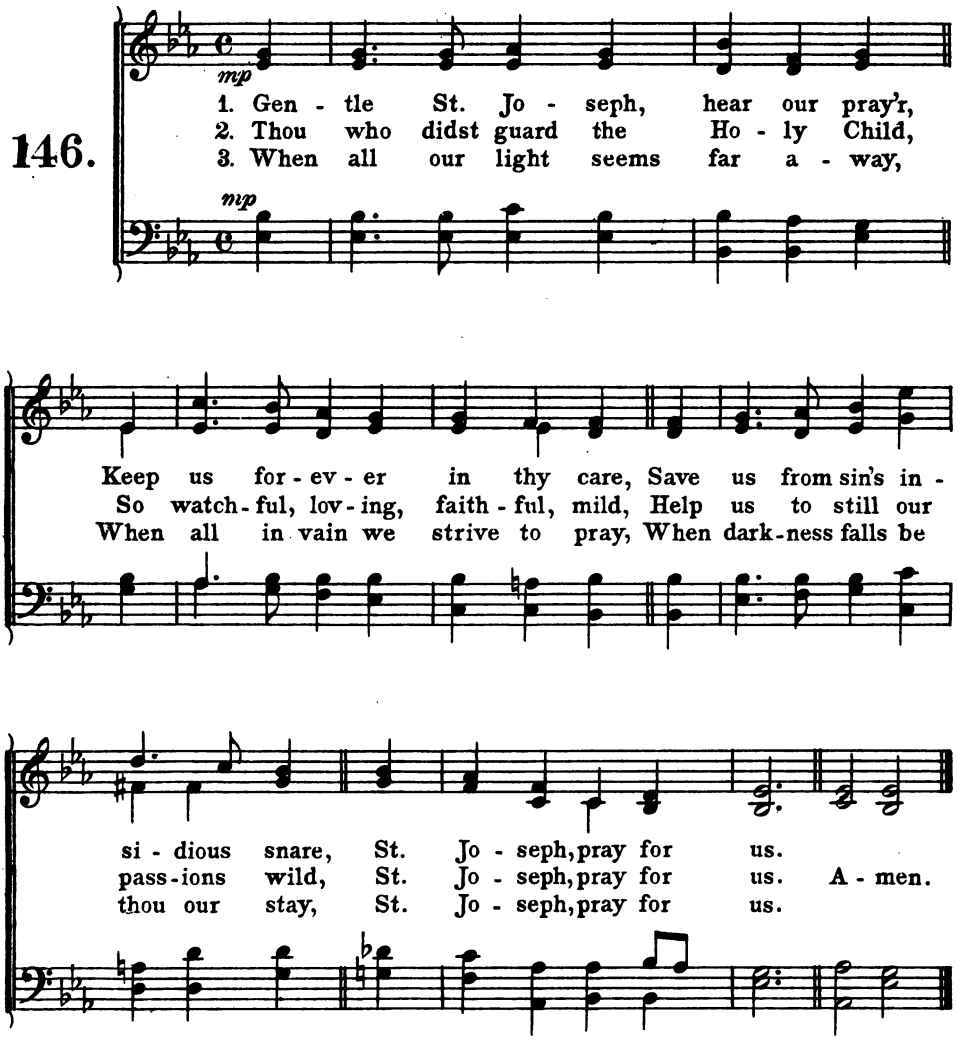

4. Be thou our help to cheer and bless,
That we may grow in holiness,
Be thou our staff when death shall press,
St. Joseph, pray for us.
Amen.

J. C. D.

Digitized by Google

St. Peter.

St. Peter 6-6-6-6-8-8.
Elliott.

147.

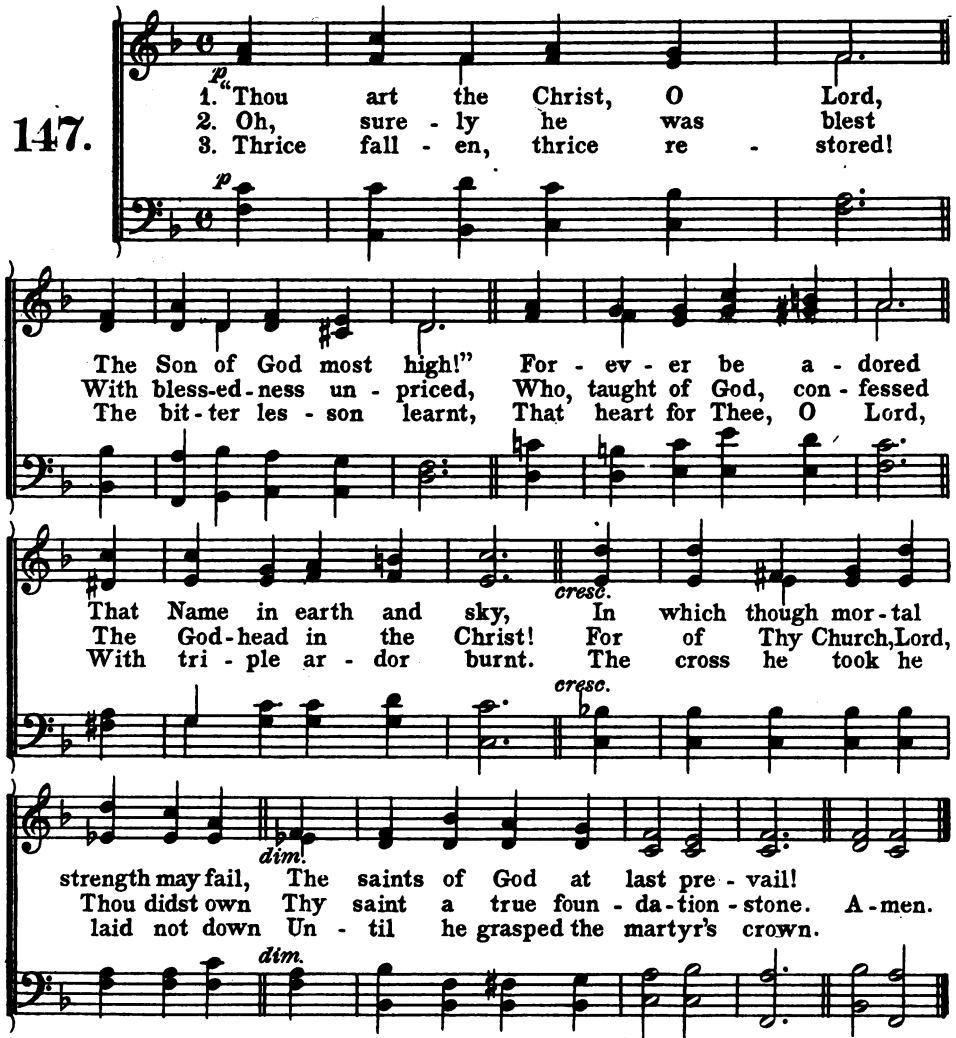

4. Oh bright triumphant faith!
Oh courage void of fears!
Oh love, most strong in death!
Oh penitential tears!
By these, Lord, keep us lest we fall,
And make us go where Thou shalt call.
Amen.

Selected.

Digitized by Google

St. Paul.

Apostles 10-10-10-10.
J. B. Dykes.

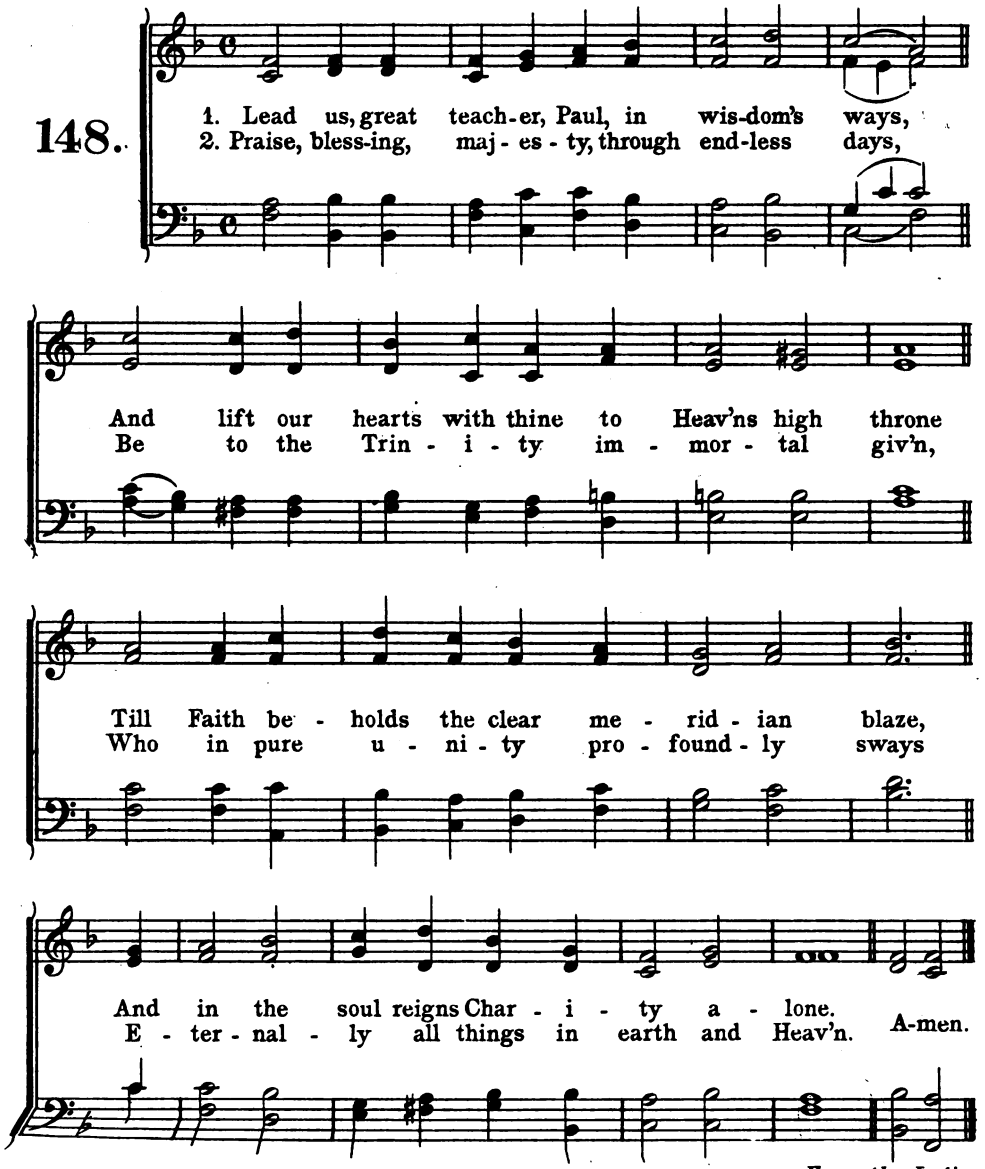

From *the Latin.*

Digitized by Google

St. Mark.

Pius X 8s 6 lines.
Stainer.

149.

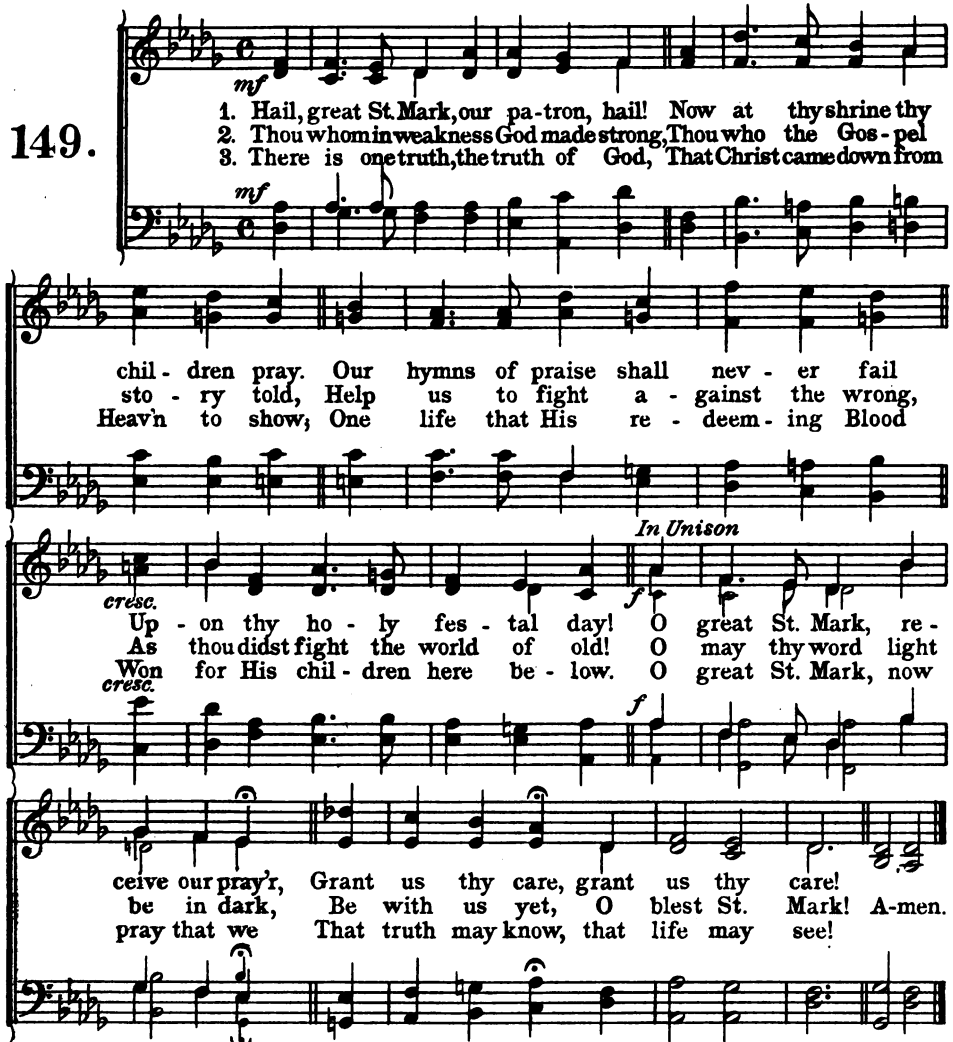

4. Thou who the truth to us revealed,
Help us the faith to steadfast hold,
The truth from wise men oft concealed,
The faith that maketh weakness bold;
Valiant St. Mark, thy people pray,
Show us the truth, the life, the way!

5. O Way divine, through gloom and strife
Bring us the Father's face to see!
O Heav'nly Truth, O precious Life,
Bring us at last to rest in Thee!
O great St. Mark, hear thou our pray'r,
Grant us thy care, grant us thy care!
Amen.

J. C. D.

Digitized by Google

St. Mark.

Patron C. M.
J. Turle.

150.

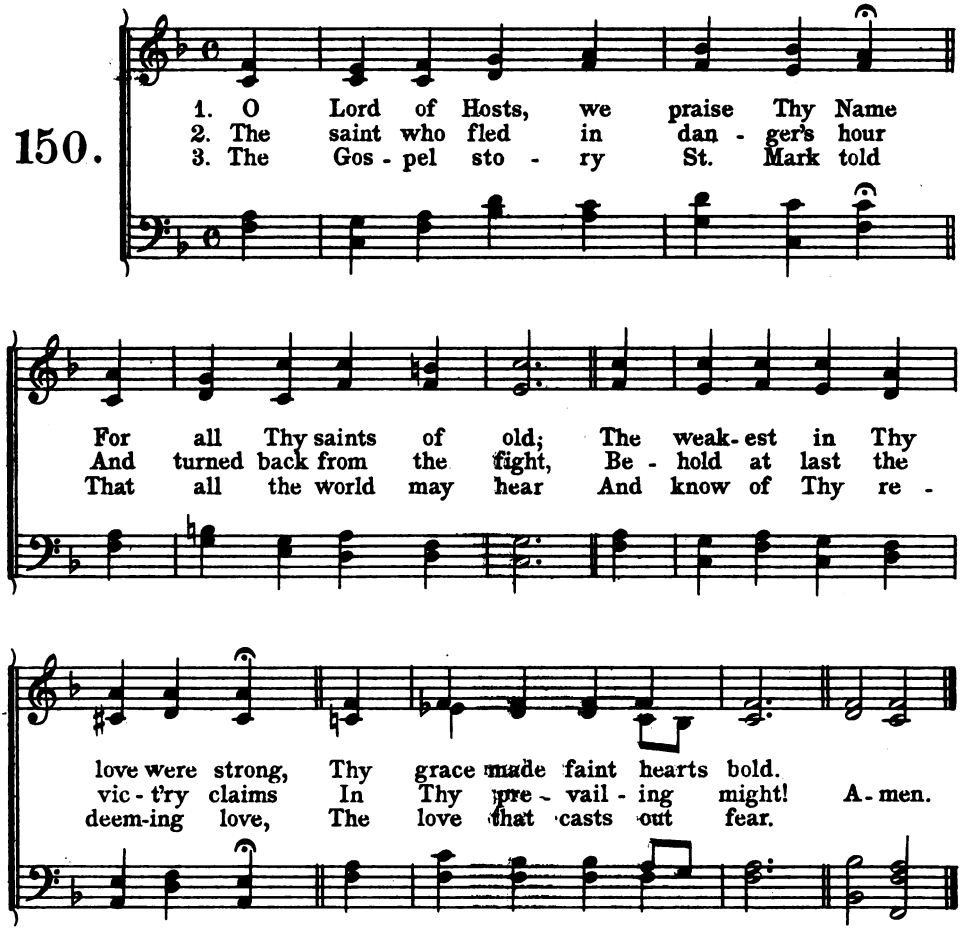

4. He showed the way that leads to Thee,
The way our Saviour bless'd,
The way that is eternal life,
And peace and joy and rest.

5. We bless Thy Name, O Lord, for him,
O may we not forget
That in Thy Name he conquered sin;
Thy Name prevaileth yet.

6. To Father, Son and Holy Ghost,
The God Whom we adore,
Be glory as it was, is now,
And shall be evermore.
Amen.
J. C. D.

Digitized by Google

St. Patrick.

Shannon 11-10-11-10.
arr. Kanne.

151.

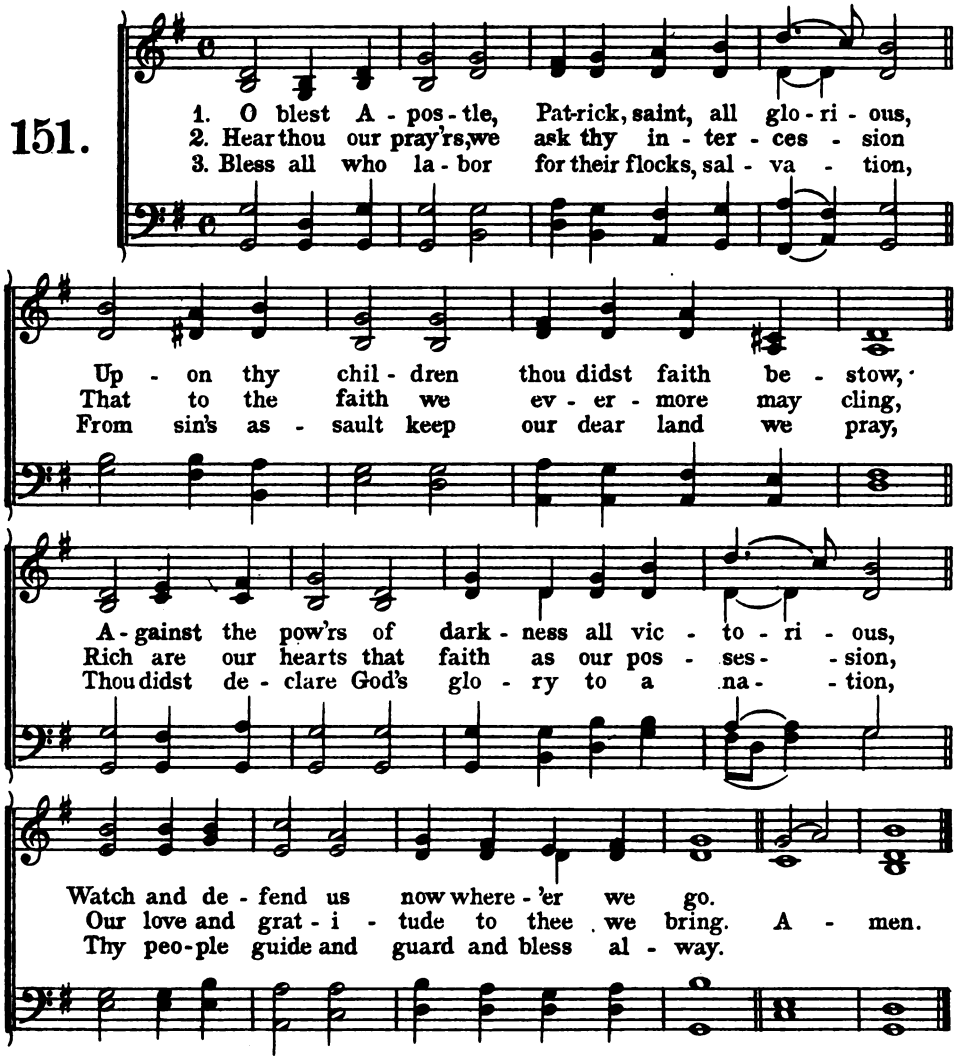

4. To thee, great saint, we pledge our hearts' devotion,
Thou who art one amongst the heav'nly host,
Thy faith still leads from ocean unto ocean;
Praise God, the Father, Son and Holy Ghost.

Amen.

J. C. D.

Digitized by Google

St. Benedict.

Choral L. M.

152.

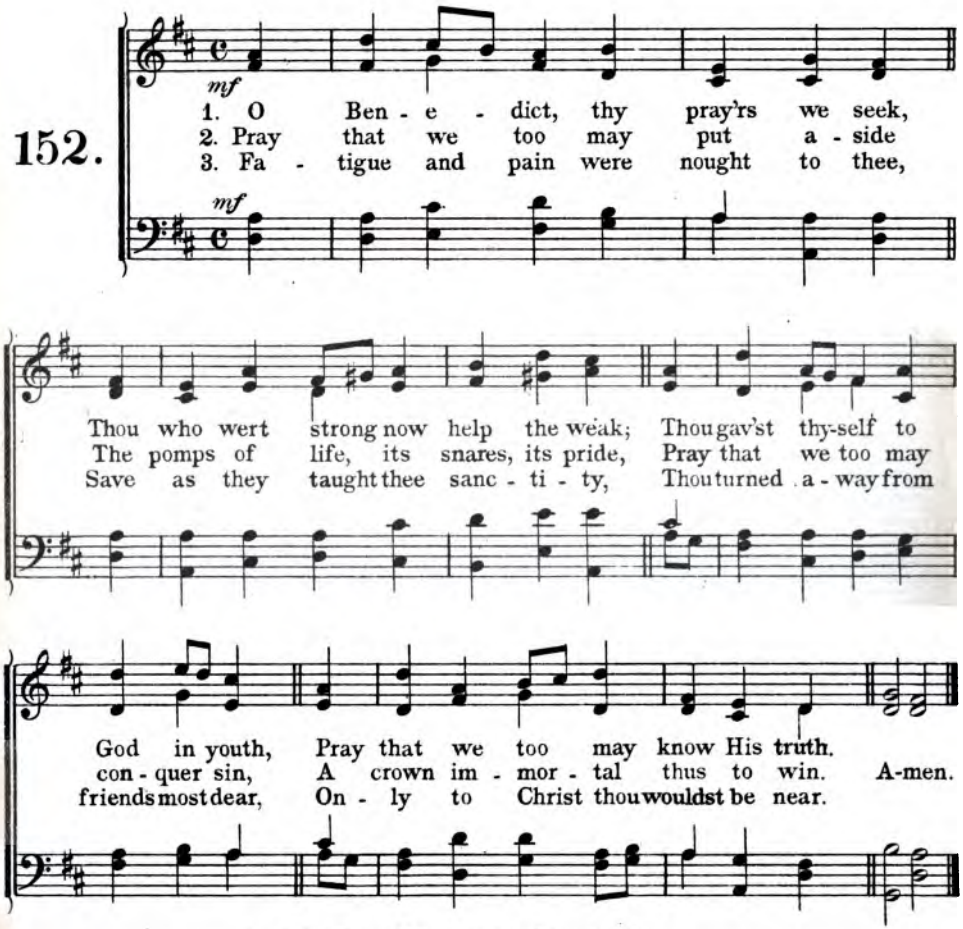

4. Saint Benedict, our pray'rs attend,
And with thy pray'rs our souls defend,
And when death's terrors we must meet,
Pray that we may not know defeat.

5. To Father, Son and Spirit now
Our hands we lift, our knees we bow,
To Thee, blest Trinity, we raise,
With all Thy saints, our songs of praise.
Amen.

J. C. D

Digitized by Google

St. Francis.

Assisi 7-6-7-6 D.
R. Parker.

153.

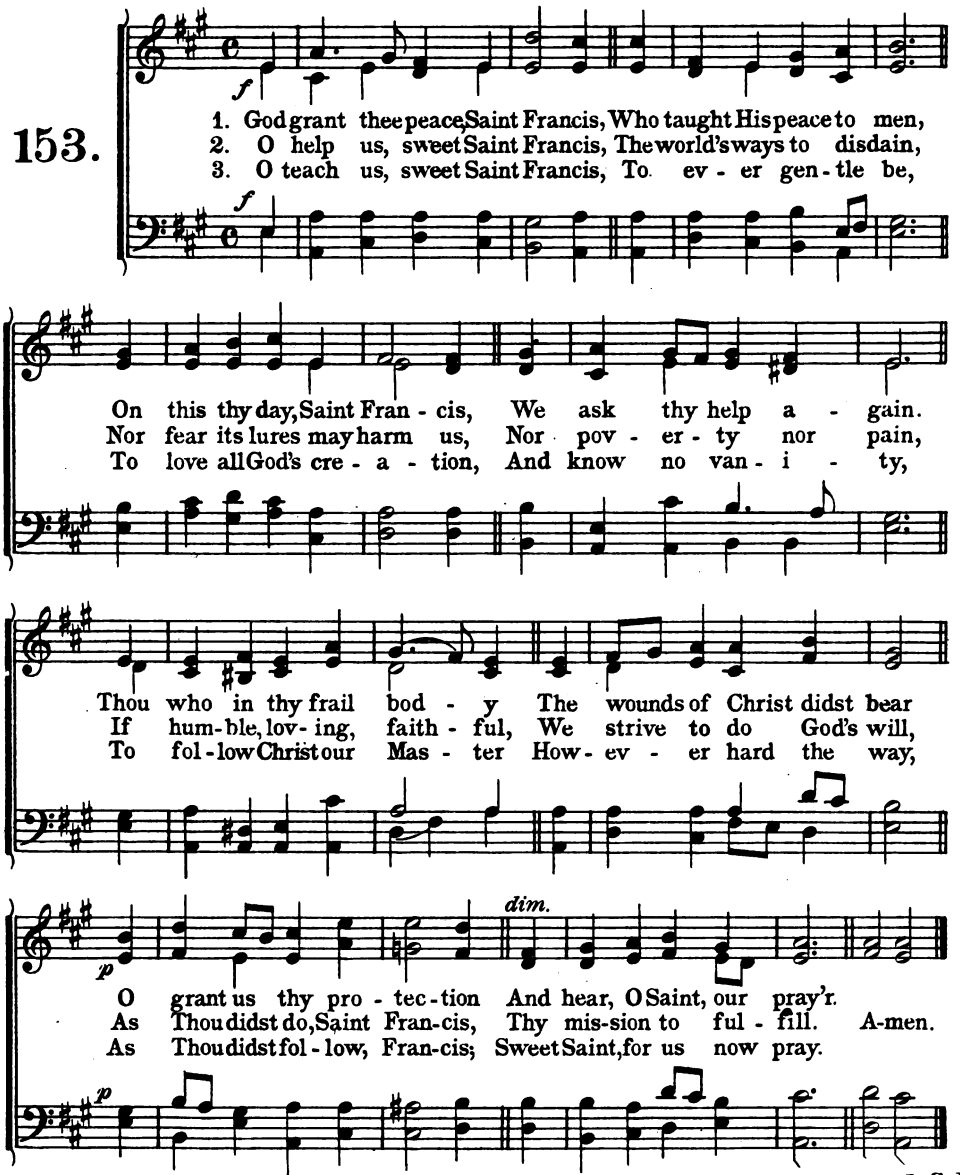

J. C. D.

Digitized by Google

St. Dominic.

Bernadina 8-7-8-7.
J. B. Dykes.

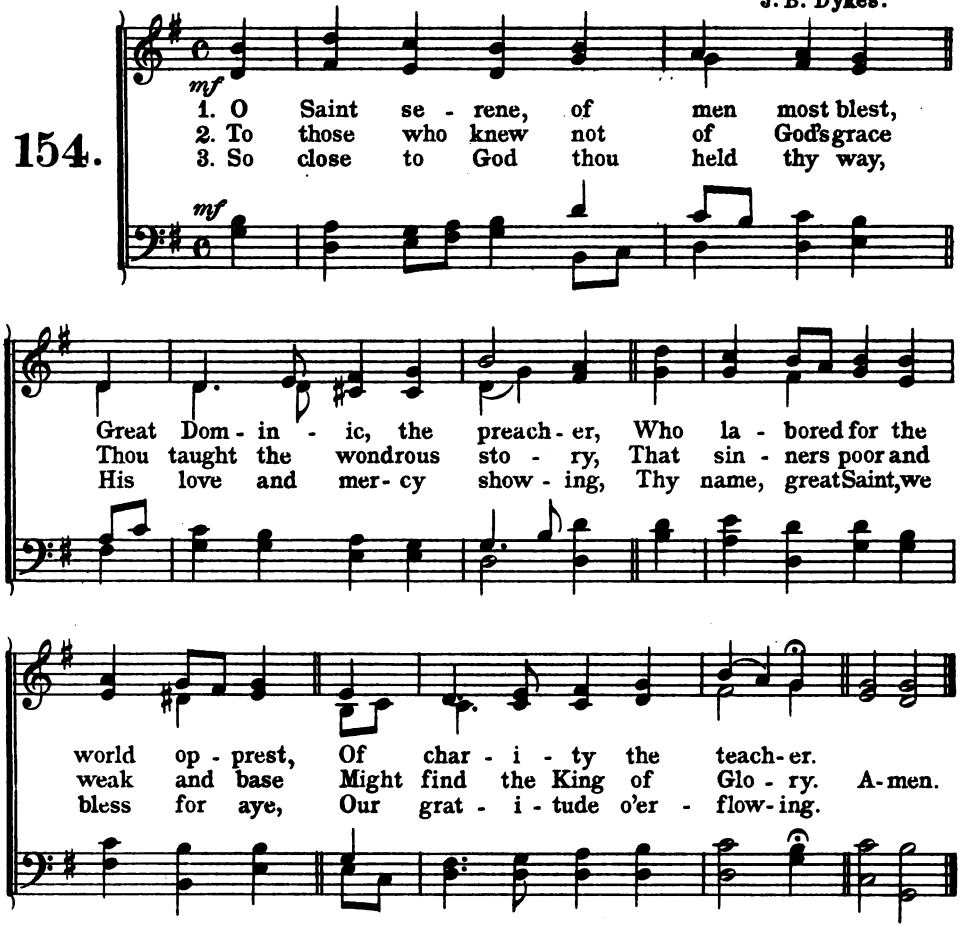

4. For thy reward has been our aid,
Through thee the Church upraises
Her voice to Mary, Holy Maid,
In love and pray'r and praises.

5. On thee the holy vision shone,
In fervent pray'r attending,
That made the rosary our own,
Our souls from sin defending.

6. Great Saint, thy pray'rs we ask of thee
With Mary's pray'rs most holy,
O ever may we near her be,
In service high or lowly.

7. To Father, Son, and Spirit blest,
Supreme o'er earth and heaven,
Eternal Three in One confest,
Be highest glory given.
Amen.

J. C. D.

Digitized by Google

St. Bernard.

Crusaders 11-10-11-10.
Barnby.

155.

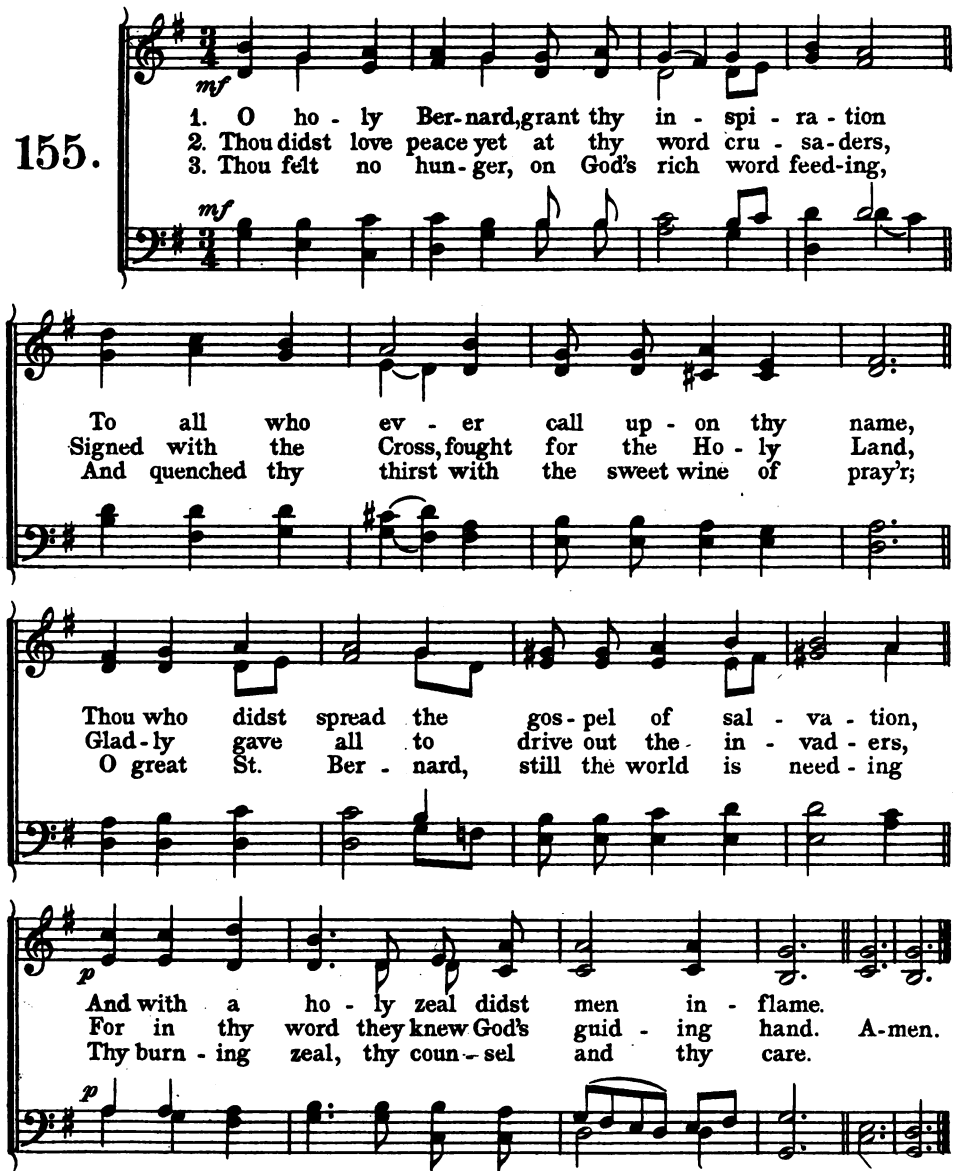

J. C. D.

Digitized by Google

St. Ignatius Loyola.

Breen 7-7-7-7 D.
G. Elvey.

156.

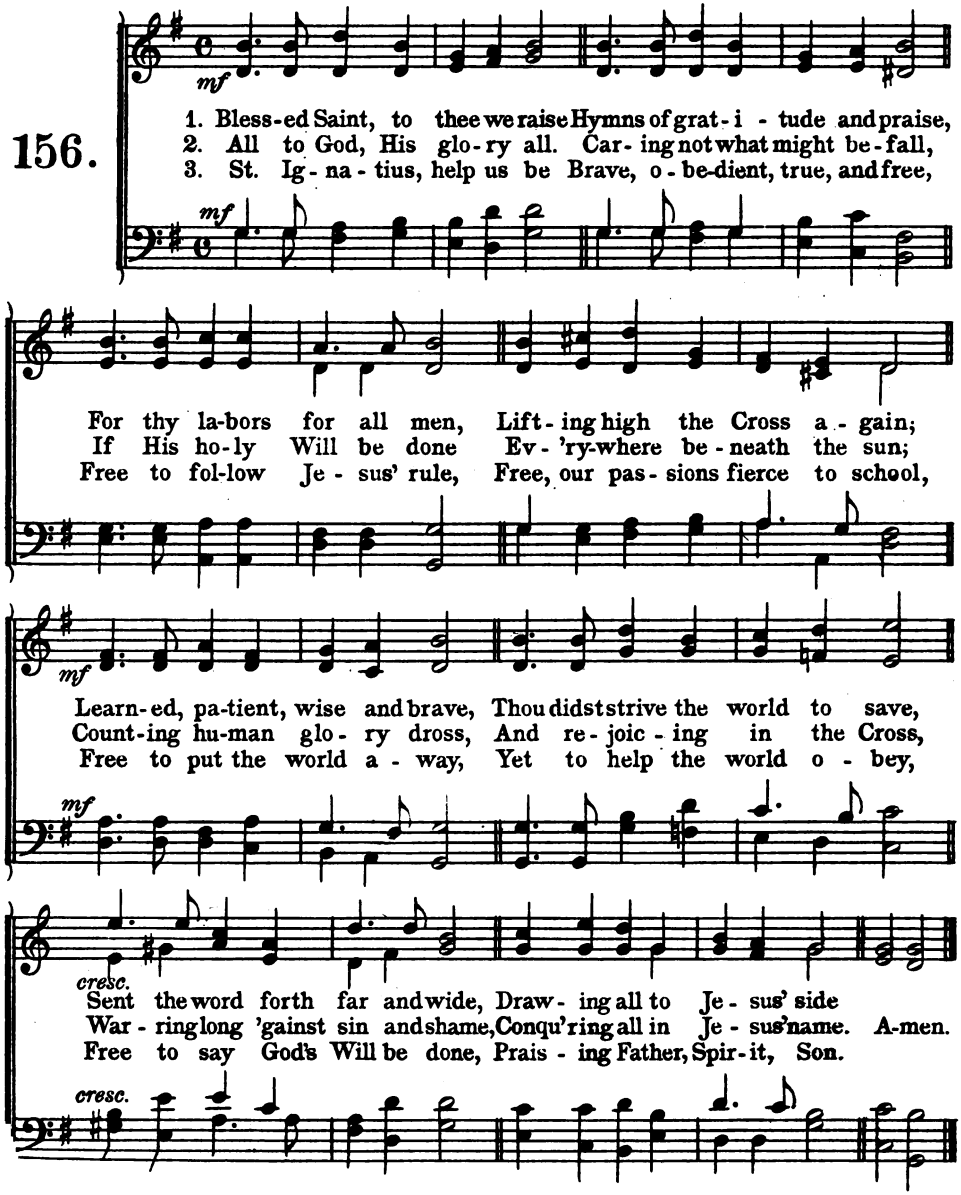

Digitized by Google

St. Anthony.

Caress C. M.
Stewart.

157.

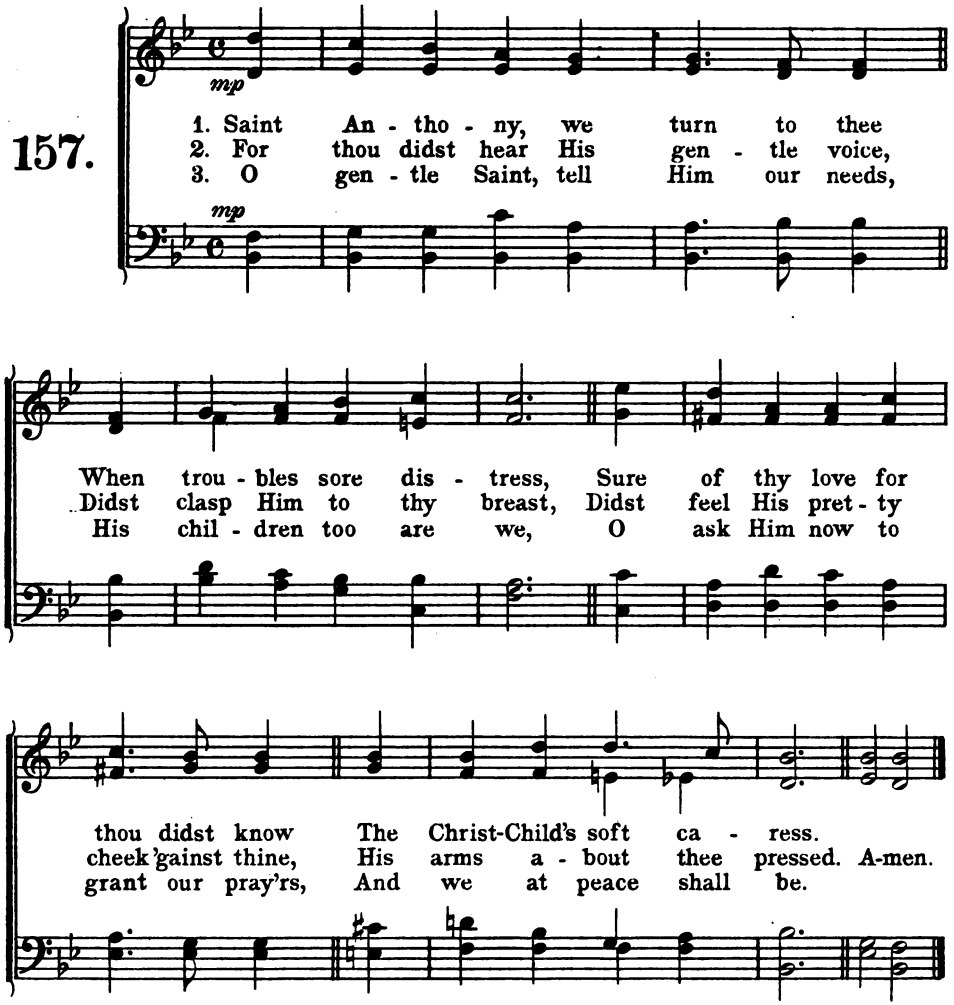

4. We would, O blessèd Saint, with thee,
The Holy Child adore,
With hearts as pure as thine, dear Saint,
Now and forevermore.

Amen.

J. C. D.

Digitized by Google

St. Aloysius.

Aloysius 11-10-11-10.
J. B. Dykes.

158.

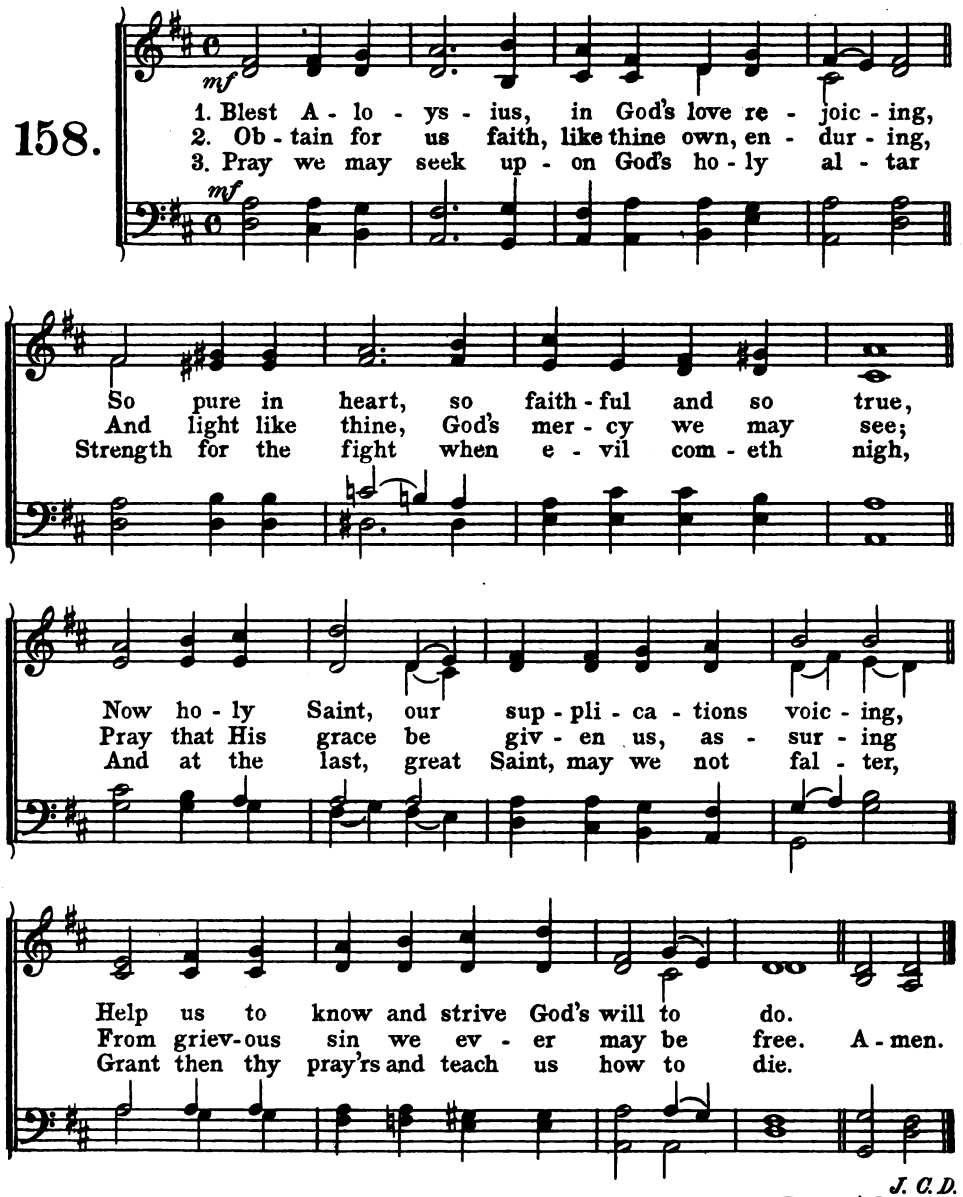

J. C. D.

Digitized by Google

St. Mary Magdalene.

Magdalene P. M.
Kanne.

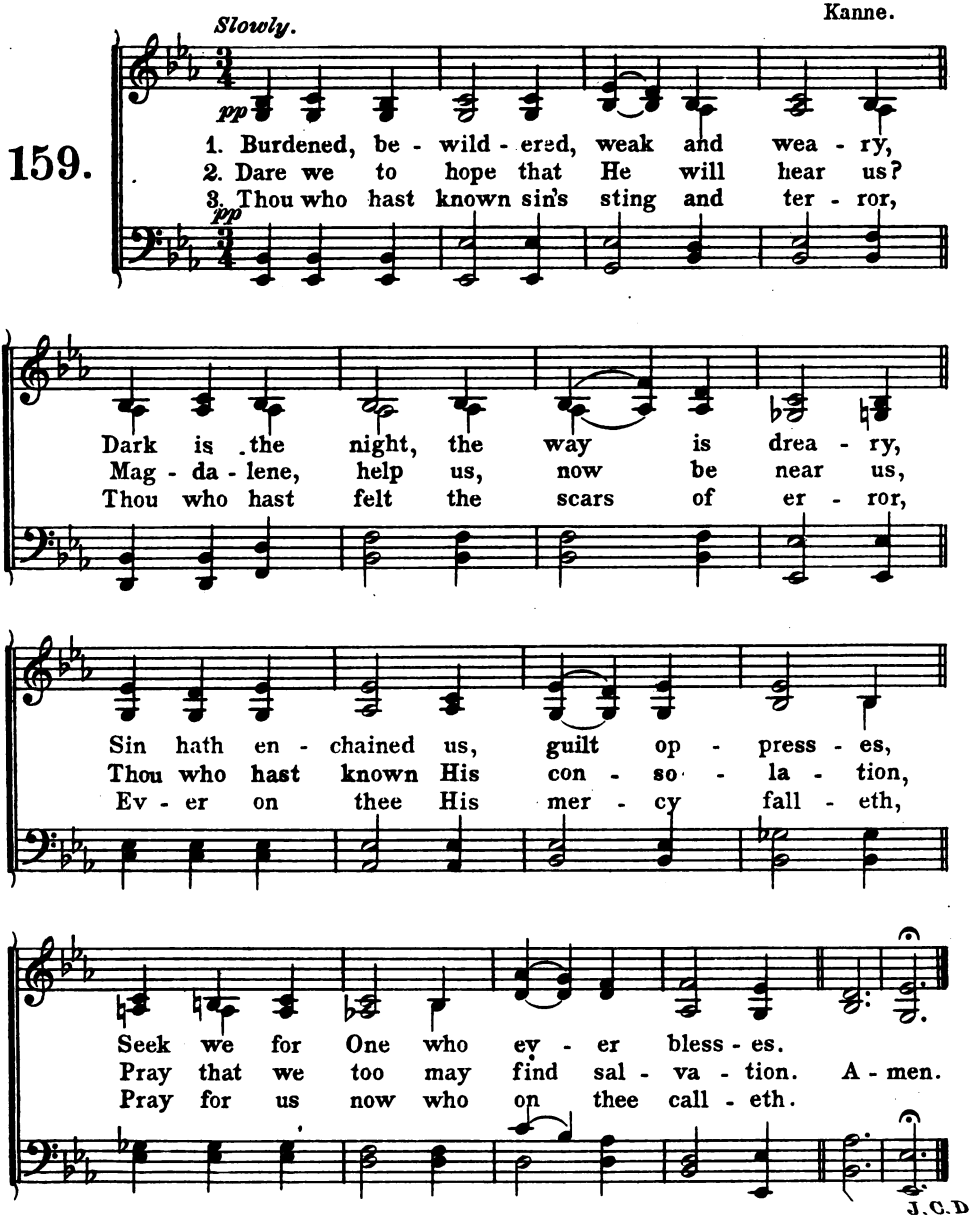

Digitized by Google

St. Cecilia.

Handel 7-7-7-7.
Handel.

160.

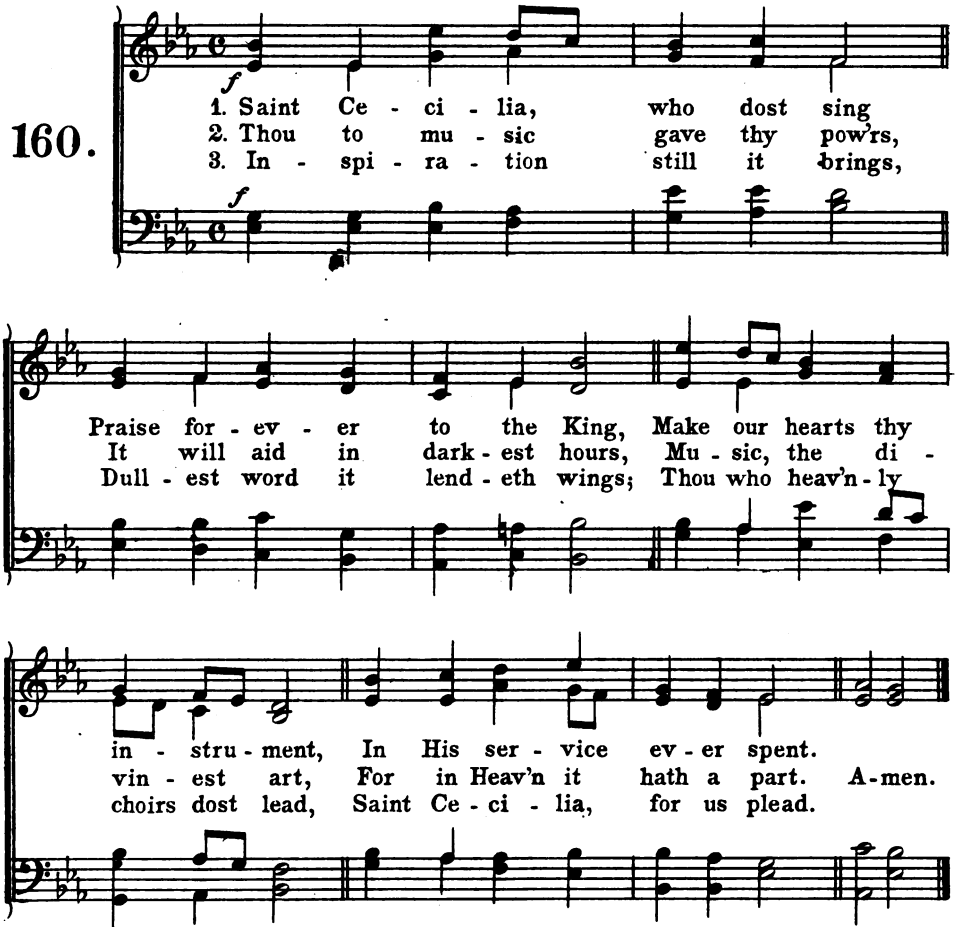

4. Thou whose life was charity,
Help us to be more like thee,
Thou who martyr's crown didst wear,
Hear and grant our fervent prayer.

5. May we sing while life shall last,
May we sing till death is past,
May we sing when Heaven is won,
Praise to God, Great Three in One.
Amen.

J. C. D.

Digitized by Google

St. Theresa.

Theresa 7-6-7-6.
Stainer.

161.

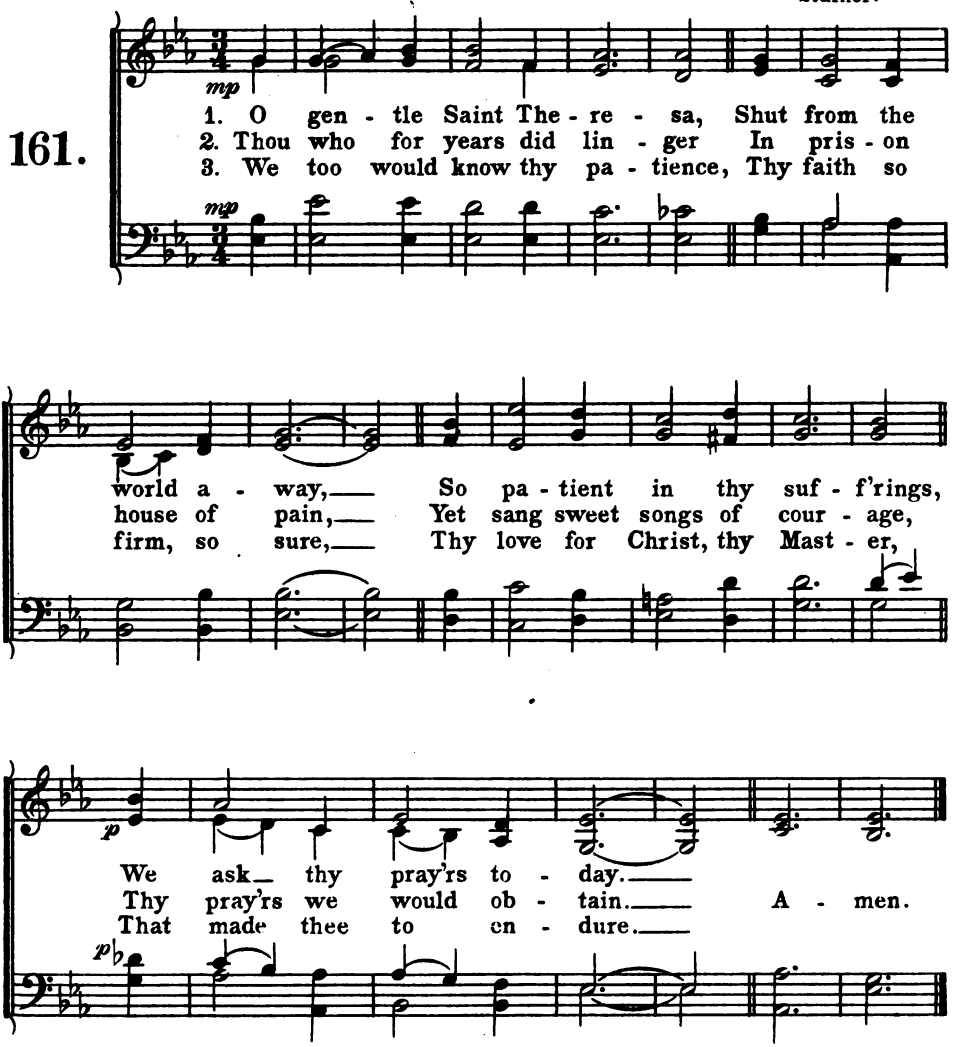

4. O loving Saint Theresa,
Hear our petitions now,
Teach us to sing God's praises
And serve Him too as thou.
Amen.

J. C. D.

Digitized by Google

Blessed Jeanne d'Arc.

Chesterton 11-10-11-10.
Barnby.

162.

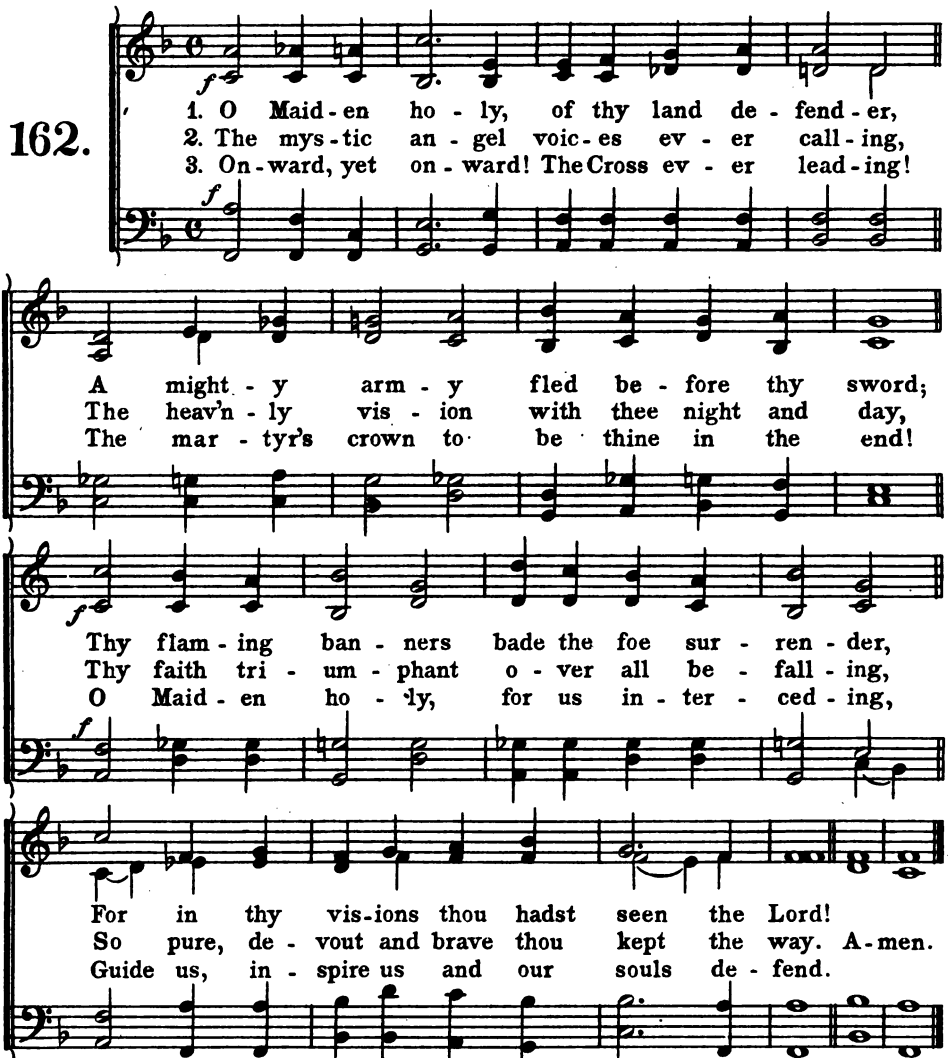

4. Thine was the triumph: be to God the glory,
Who gave thee strength to conquer and to die;
Age unto age shall tell thy glowing story;
Praise we the Lord with Whom thou art on high!
Amen.

J. C. D.

Digitized by Google

All Saints.

Spalding C. M.
H. S. Cutler.

163.

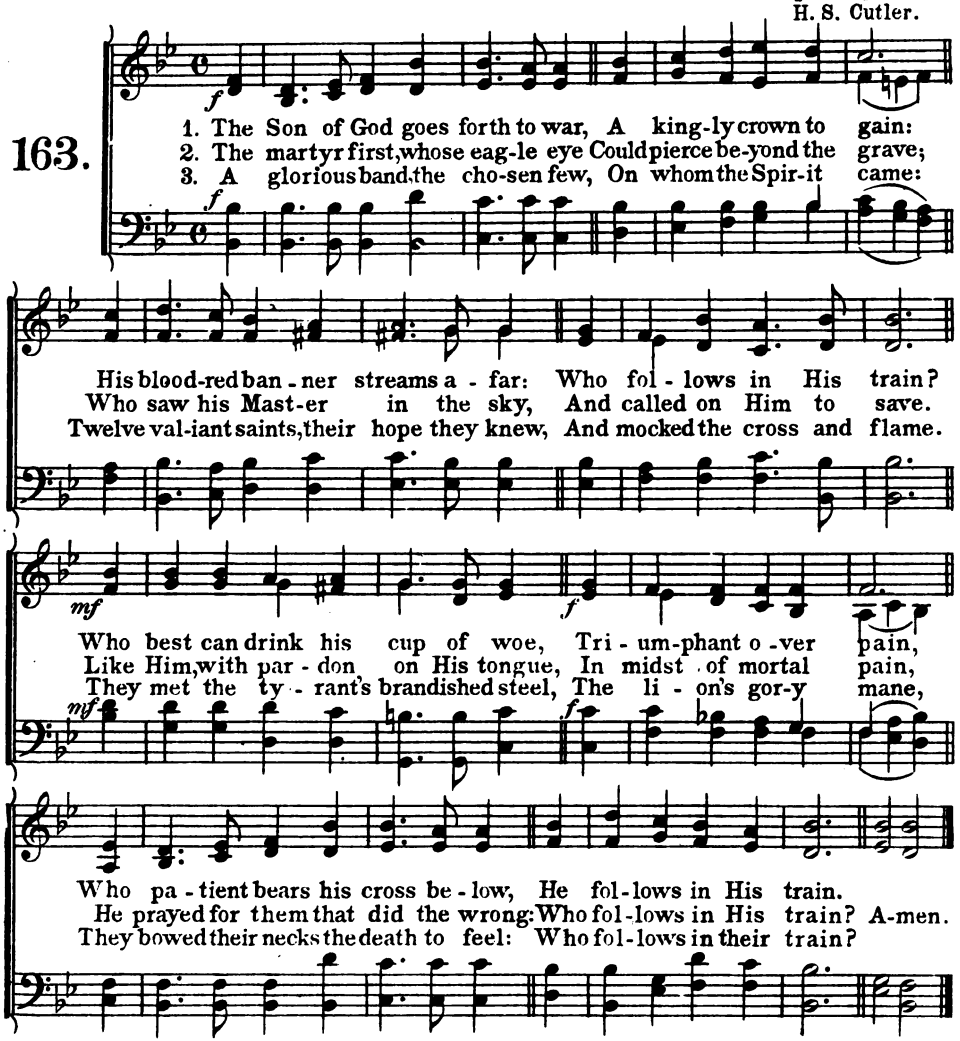

4. A noble army: men and boys,
The matron and the maid;
Around the Saviour's throne rejoice,
In robes of light arrayed.
They climbed the steep ascent of heaven
Through peril, toil and pain:
O God, to us may grace be given
To follow in their train.
Amen.

Selected.

Digitized by Google

All Saints.

Conquerors P. M.
Barnby.

164.

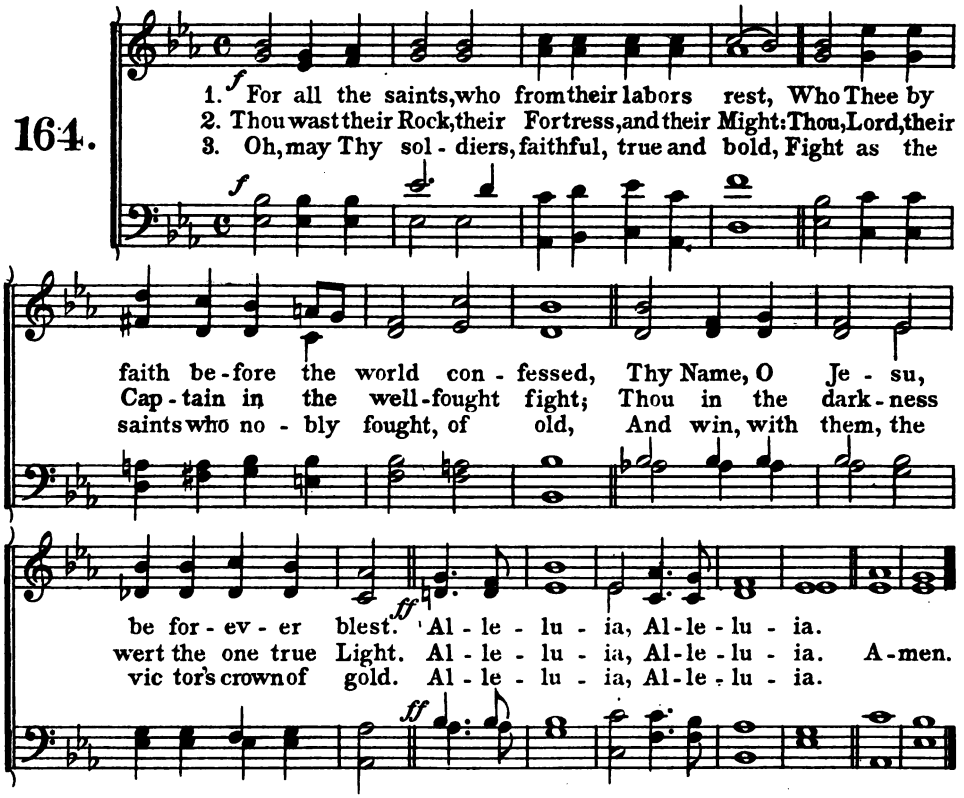

4. O blest communion, fellowship divine!
We feebly struggle, they in glory shine;
Yet all are one in Thee, for all are Thine.
Alleluia, Alleluia.

5. And when the strife is fierce, the warfare long,
Steals on the ear the distant triumph-song,
And hearts are brave and arms again are strong.
Alleluia, Alleluia.

6. The golden evening brightens in the west;
Soon, soon to faithful warriors cometh rest;
Sweet is the calm of Paradise the blest.
Alleluia, Alleluia.

7. But lo! there breaks a yet more glorious day;
The saints triumphant rise in bright array;
The King of glory passes on His way.
Alleluia, Alleluia.

8. From earth's wide bounds, from ocean's farthest coast,
Through gates of pearl streams in the countless host,
Singing to Father, Son and Holy Ghost,
Alleluia, Alleluia.
Amen.

Selected.

Digitized by Google

All Saints.

Holy Voices 8-7-8-7 D.
Cobb.

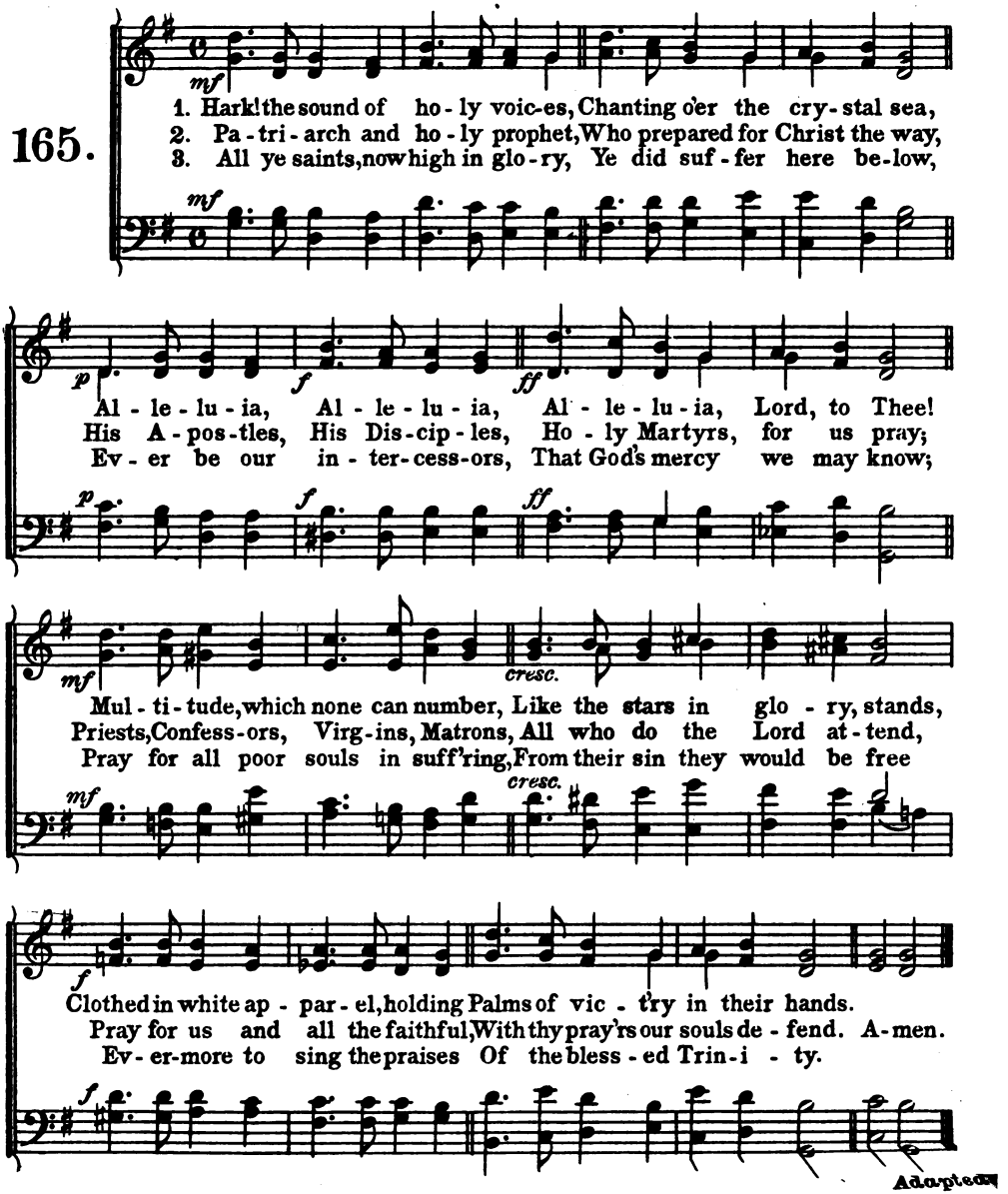

Digitized by Google

All Saints.

Mac Donald 7-6-7-6 D.
Dykes.

166.

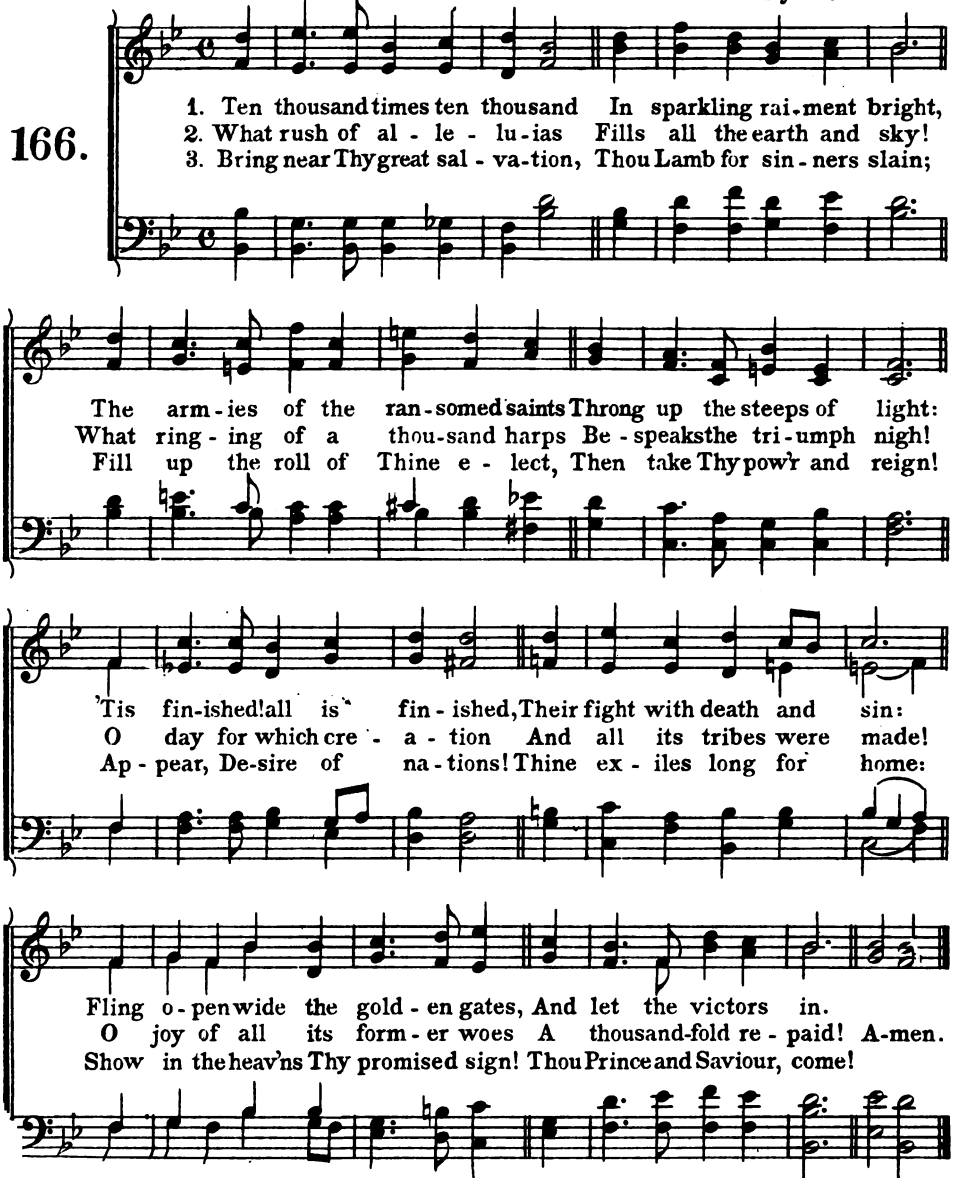

Selected.

Digitized by Google

All Saints.

Weber 7-6-7-6 D.
F. Weber.

167.

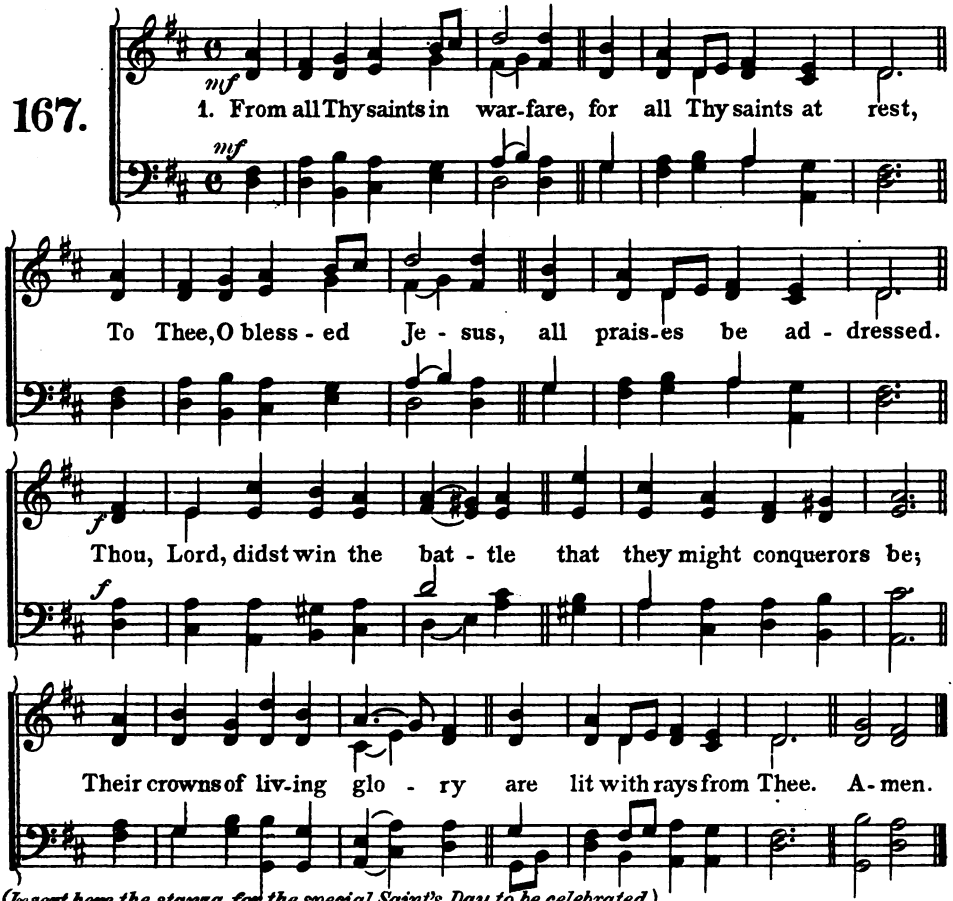

(Insert here the stanza for the special Saint's Day to be celebrated.)

ST. ANDREW.

2. Praise, Lord, for Thine Apostle, the first to welcome Thee,
The first to lead his brother, the very Christ to see.
With hearts for Thee made ready, watch we throughout the year,
Forward to lead our brethren to own Thine Advent near.

ST. THOMAS.

3. All praise for Thine Apostle, whose short lived doubtings prove
Thy perfect twofold nature, the fulness of Thy love.
On all who wait Thy coming shed forth Thy peace, O Lord,
And grant us faith to know Thee, true Man, true God, adored.

Digitized by Google

ST. STEPHEN.

4. Praise for the first of Martyrs, who saw Thee ready stand,
To aid in midst of torments, to plead at God's right hand.
Share we with him, if summoned by death our Lord to own,
On earth the faithful witness, in heaven the martyr crown.

ST. JOHN THE EVANGELIST.

5. Praise for the loved disciple, exile on Patmos' shore;
Praise for the faithful record, he to Thy Godhead bore,
Praise for the mystic vision, through him to us revealed
May we, in patience waiting, with Thine elect be sealed.

THE HOLY INNOCENTS.

6. Praise for Thine infant martyrs, by Thee with tenderest love
Called early from the warfare to share the rest above.
O Rachel! cease thy weeping: they rest from pains and cares
Lord, grant us hearts as guileless, and crowns as bright as theirs.

THE CONVERSION OF ST. PAUL.

7. Praise for the light from heaven, praise for the voice of awe,
Praise for the glorious vision the persecutor saw.
Thee, Lord, for his conversion, we glorify to-day;
So lighten all our darkness with Thy true Spirit's ray.

ST. MATTHIAS.

8. Lord, Thine abiding presence directs the wondrous choice;
For one in place of Judas the faithful now rejoice.
Thy Church from false apostles for evermore defend,
And by Thy parting promise be with her to the end.

ST. MARK.

9. For him, O Lord, we praise Thee, the weak by grace made strong,
Whose labours and whose Gospel enrich our triumph-song.
May we in all our weakness find strength from Thee supplied,
And all, as fruitful branches, in Thee, the Vine abide.

ST. PHILIP AND ST. JAMES.

10. All praise for Thine Apostle, blest guide to Greek and Jew,
And him surnamed Thy brother; keep us Thy brethren true,
And grant us grace to know Thee, the Way, the Truth, the Life
To wrestle with temptations till victors in the strife.

ST. BARNABAS.

11. The Son of Consolation, moved by Thy law of love,
Forsaking earthly treasures, sought riches from above.
As earth now teems with increase, let gifts of grace descend,
That Thy true consolations may through the world extend.

Digitized by Google

ST. JOHN BAPTIST.

12. We praise Thee for the Baptist, forerunner of the Word,
Our true Elias, making a highway for the Lord.
Of prophets last and greatest, he saw Thy dawning ray:
Make us the rather blessèd, who love Thy glorious day.

ST. PETER.

13. Praise for Thy great Apostle, the eager and the bold;
Thrice falling, yet repentant, thrice charged to keep Thy Fold,
Lord, make Thy pastors faithful, to guard their flocks from ill,
And grant them dauntless courage, with humble earnest will.

ST. JAMES.

14. For him, O Lord, we praise Thee, who slain by Herod's sword,
Drank of Thy cup of suffering, fulfilling thus Thy word.
Curb we all vain impatience to read Thy veiled decree,
And count it joy to suffer, if so brought nearer Thee.

ST. BARTHOLOMEW.

15. All praise for Thine Apostle, the faithful, pure and true,
Whom underneath the fig tree Thine eye all seeing knew.
Like him may we be guileless, true Israelites indeed,
That Thy abiding presence our longing souls may feed.

ST. MATTHEW.

16. Praise, Lord, for him whose Gospel Thy human life declared,
Who, worldly gains forsaking, Thy path of suffering shared.
From all unrighteous mammon, O give us hearts set free,
That we, whate'er our calling, may rise and follow Thee.

ST. LUKE.

17. For that "beloved physician," all praise, whose Gospel shows
The Healer of the nations, the Sharer of our woes.
Thy wine and oil, O Saviour, on bruised hearts deign to pour,
And with true balm of Gilead anoint us evermore.

ST. SIMON AND ST. JUDE.

18. Praise, Lord, for Thine Apostles, who sealed their faith to-day:
One love, one zeal impelled them to tread the sacred way.
May we with zeal as earnest the Faith of Christ maintain,
And bound in love as brethren, at length Thy rest attain.

GENERAL ENDING.

19. Apostles, Prophets, Martyrs, and all the sacred throng,
Who wear the spotless raiment, who raise the ceaseless song;
For these, passed on before us, Saviour, we Thee adore,
And walking in their footsteps would serve Thee more and more.

20. Then praise we God the Father, and praise we God the Son,
And God the Holy Spirit, eternal Three in One;
Till all the ransomed number fall down before the throne,
And honour, power and glory ascribe to God alone.
Amen.

Selected.

Digitized by Google

Common of Apostles.

Melanesia L. M.
S. Smith.

168.

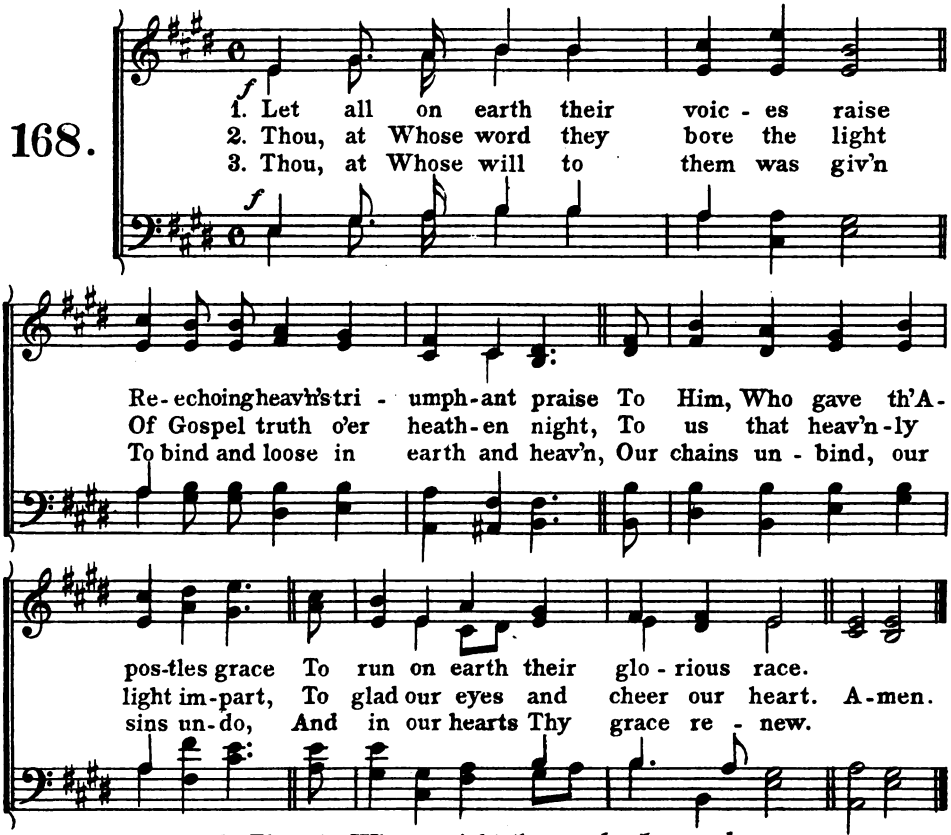

4. Thou, in Whose might they spake the word
Which cured disease and health restored,
To us its healing power prolong,
Support the weak, confirm the strong.

5. And when the thrones are set on high,
And judgment's awful hour draws nigh,
Then Lord, with them pronounce us blest,
And take us to Thy endless rest.

6. Praise to the Father, with the Son,
And Holy Spirit, Three in One;
As ever was in ages past,
And shall be so while ages last.
Amen.

From the Latin.

Digitized by Google

Common of Apostles and Evangelists.

Eastertide.

Paschal Joy L. M.
Barnby.

169.

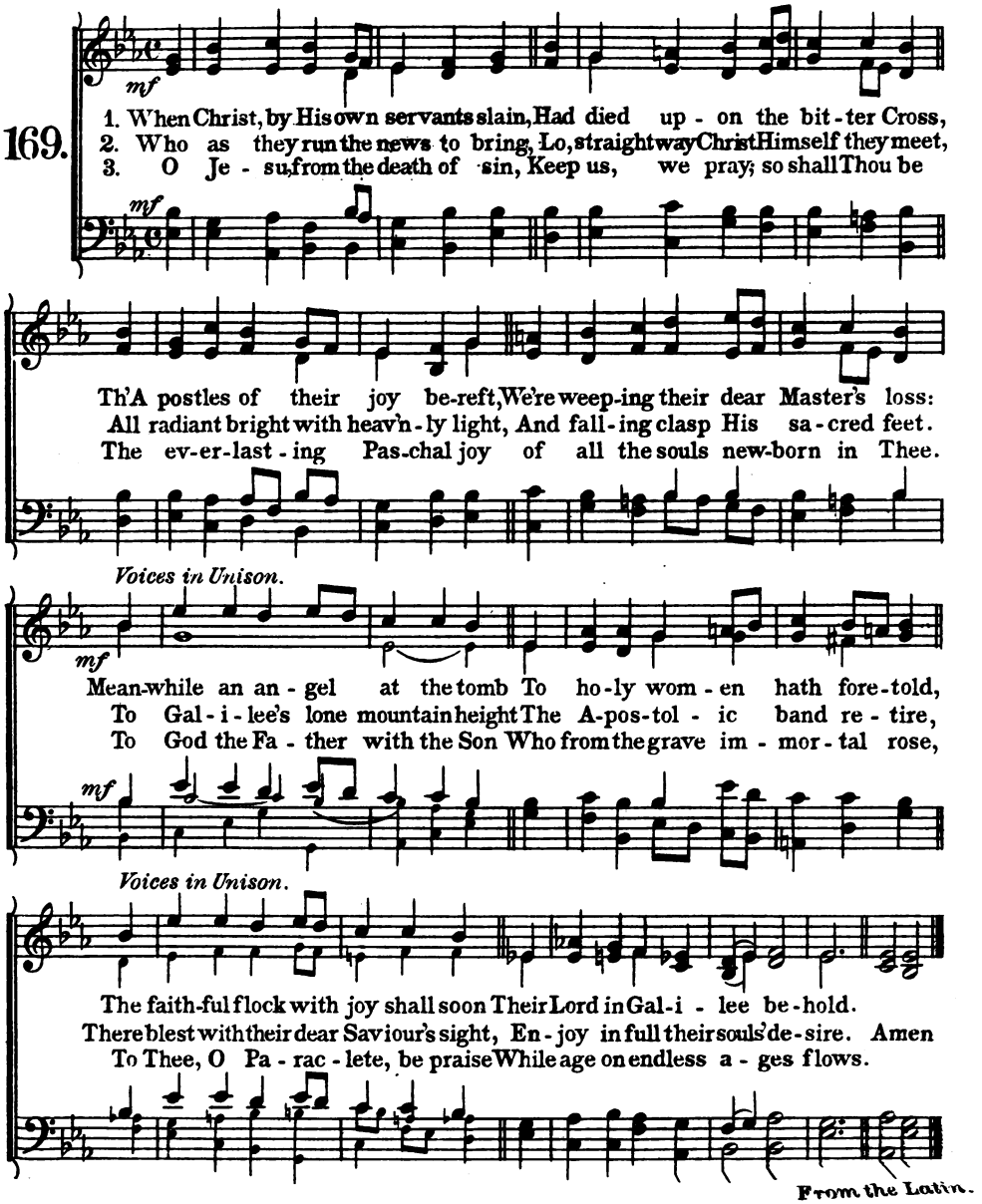

From the Latin.

Digitized by Google

Common of One Martyr.

Beethoven L. M.
Beethoven.

170.

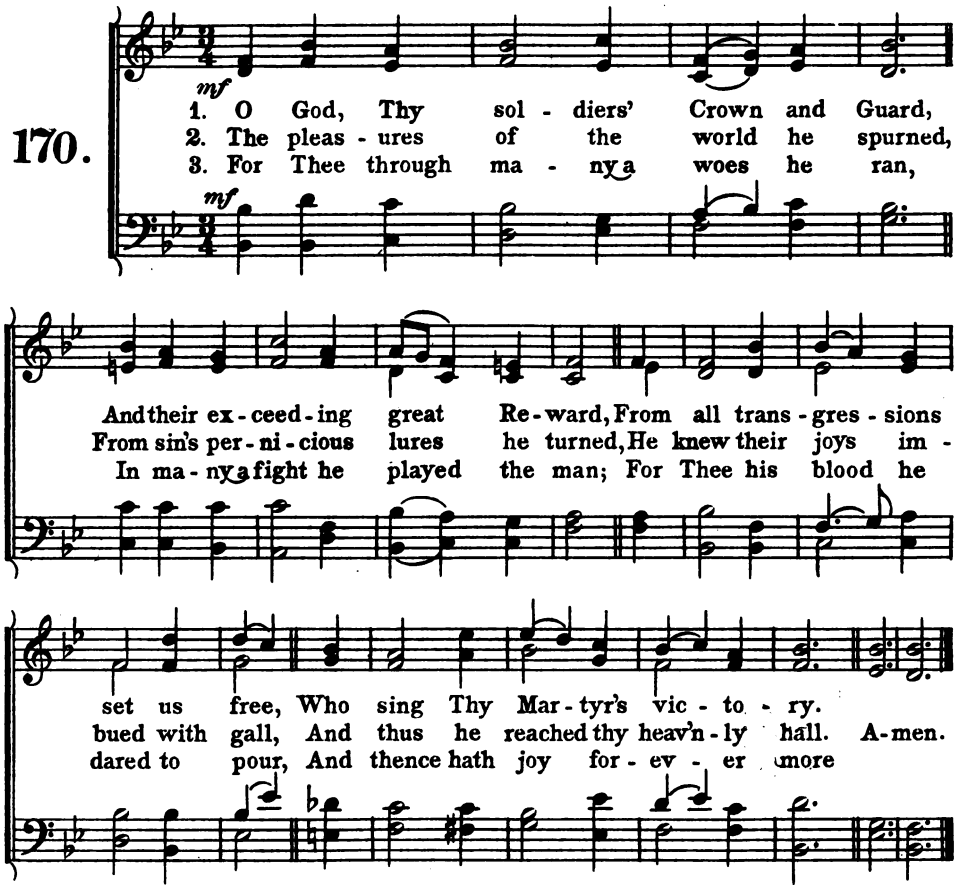

4. We therefore pray Thee, full of love,
Regard us from Thy throne above;
On this Thy Martyr's triumph day
Wash every stain of sin away.

5. O Father, that we ask be done,
Through Jesus Christ, Thine only Son;
Who, with the Holy Ghost and Thee,
Shall live and reign eternally.
Amen.

From the Latin.

Digitized by Google

Martyrdom L. M.
H. Oakeley.

171.

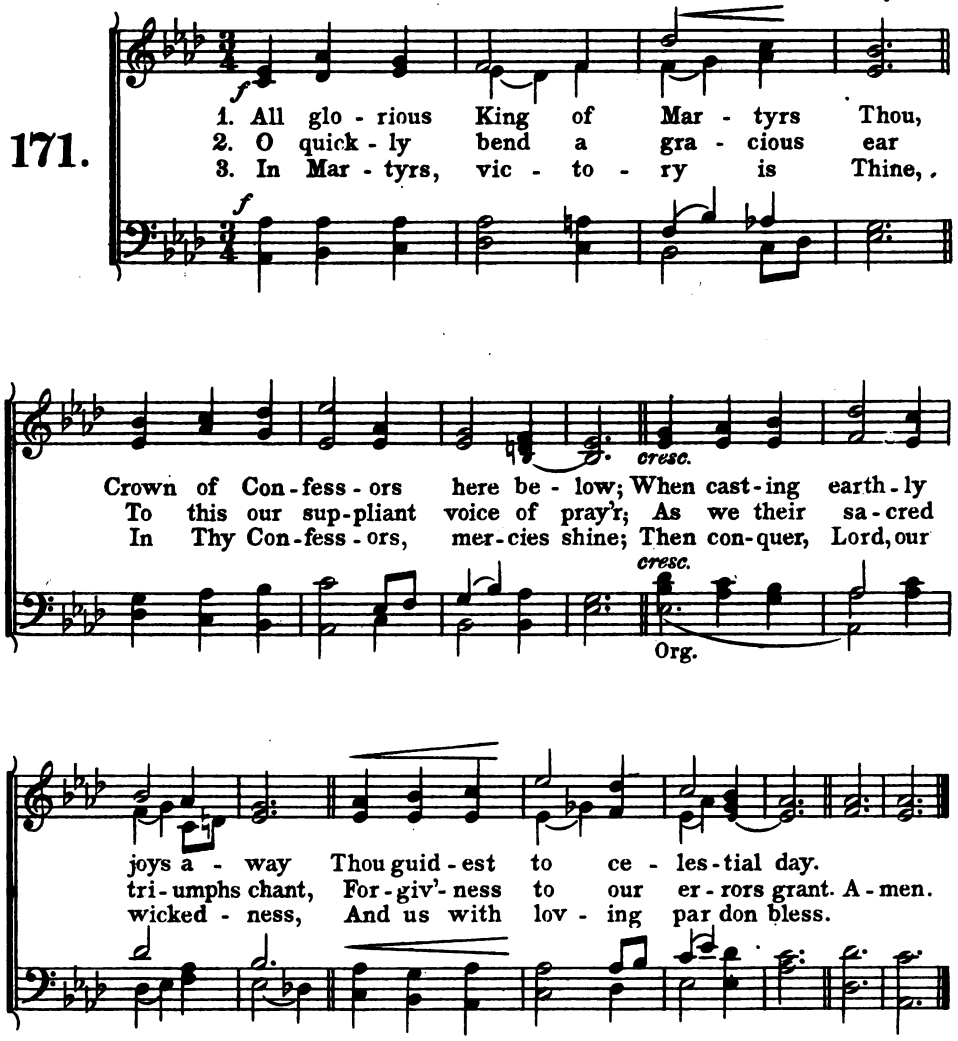

4. Now to the Father, and the Son,
Who rose from death, all glory be,
With Thee, O Holy Comforter,
Henceforth through all eternity.
Amen.

From the Latin.

Digitized by Google

Common of Confessors.

Confessor P. M.
Kanne.

172.

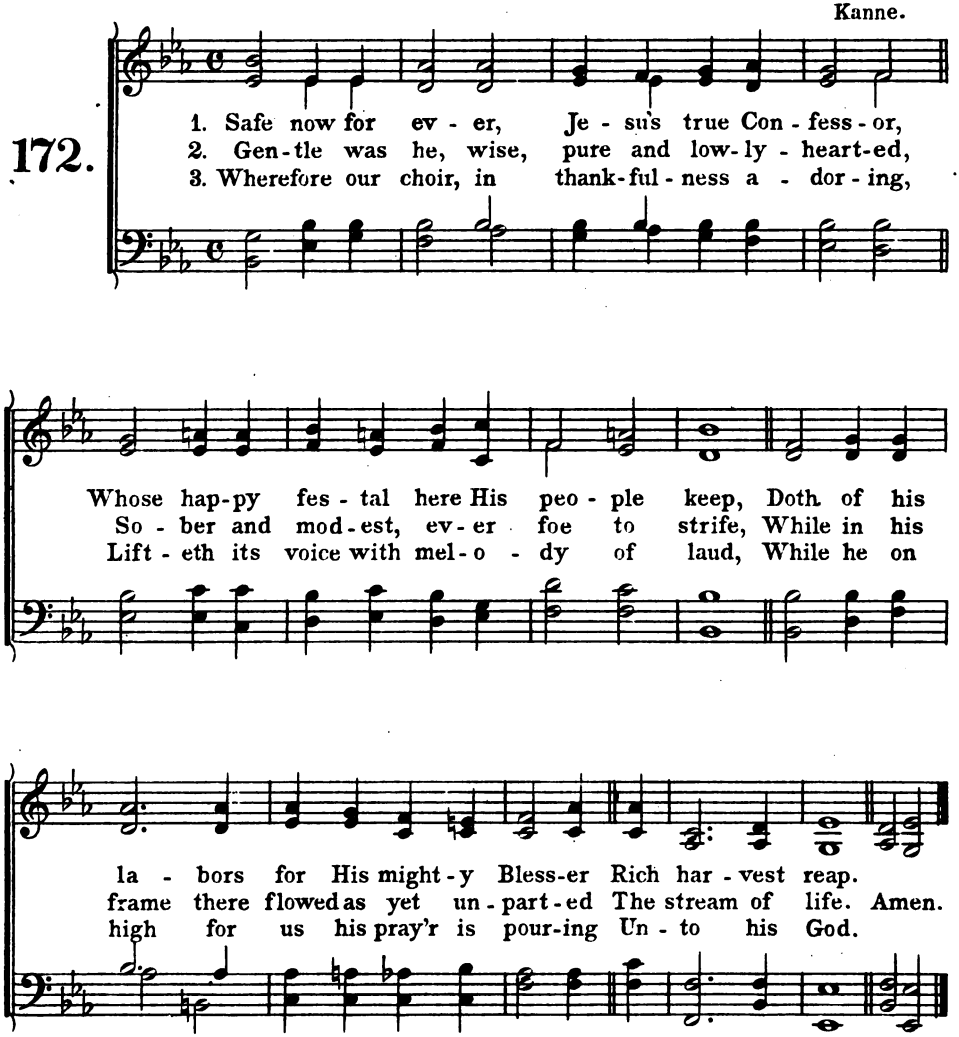

4 Glory and honor, virtue and salvation
Be unto Him, who, in His might divine,
Ruleth supremely over all creation,
One and yet Trine.
Amen.

From the Latin.

Digitized by Google

Common of Virgins.

Langton. L. M.
H.K. Oliver.

173.

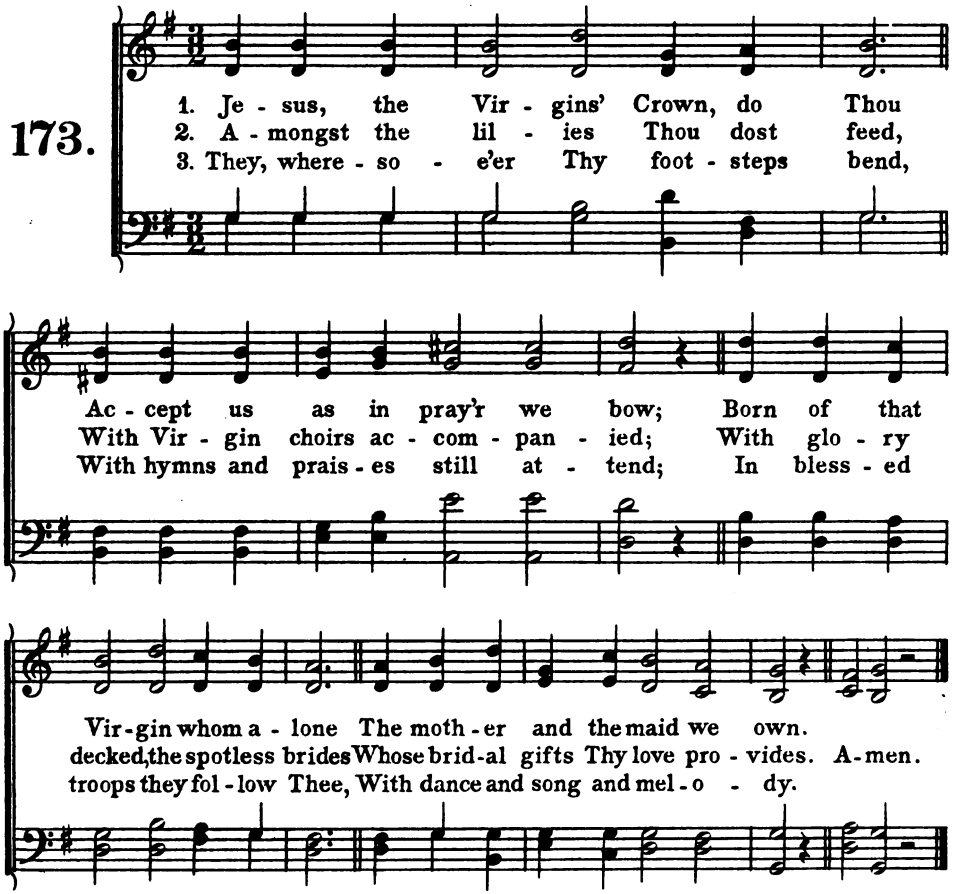

4. We pray Thee therefore to bestow
Upon our senses here below
Thy grace, that so we may endure
From taint of all corruption pure.

5. All laud to God the Father be;
All laud, Eternal Son, to Thee;
All laud, as it is ever meet,
To God, the Holy Paraclete.
Amen.

From the Latin.

Digitized by Google

Common of Holy Women.

Mozart L. M.
Mozart.

174.

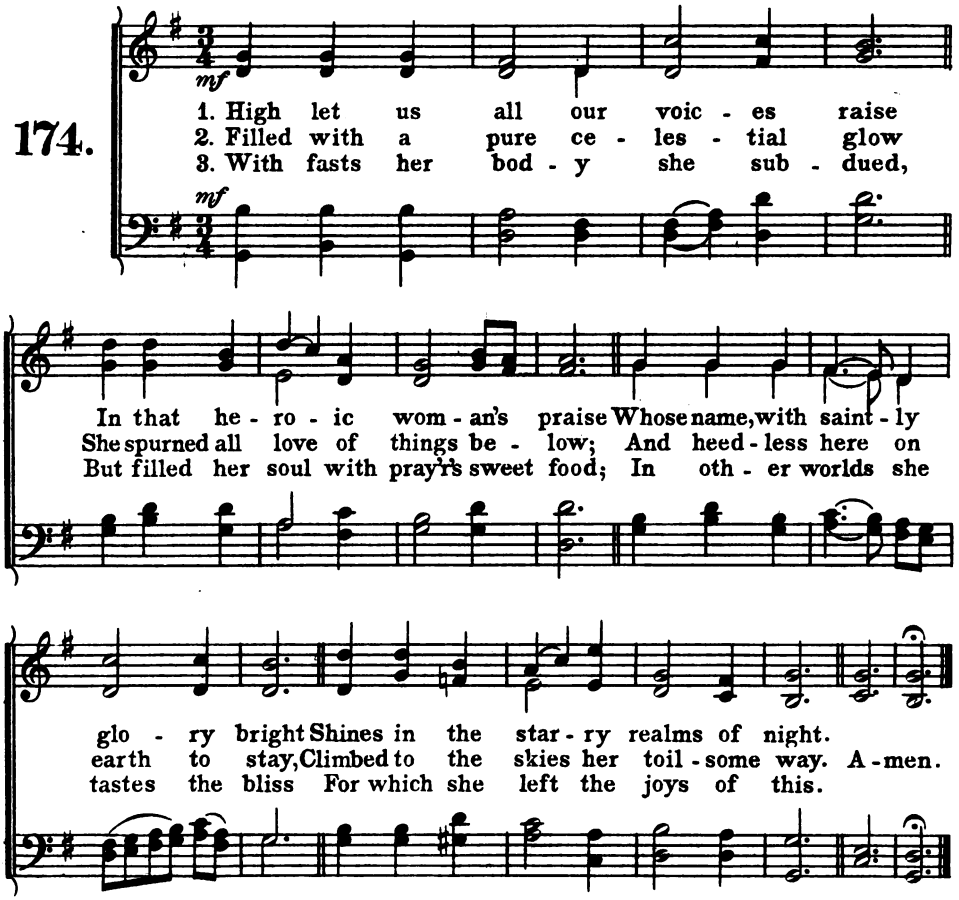

4. O Christ, the strength of all the strong,
To Whom all our best deeds belong,
Through her prevailing prayers on high,
In mercy hear Thy people's cry.

5. To God the Father, with the Son,
And Holy Spirit, Three in One,
Be glory while the ages flow,
From all above and all below.
Amen.

From the Latin.

Digitized by Google

All Souls.

Requiem. 8-7-8-7-7-7.
W. Schultes.

175.

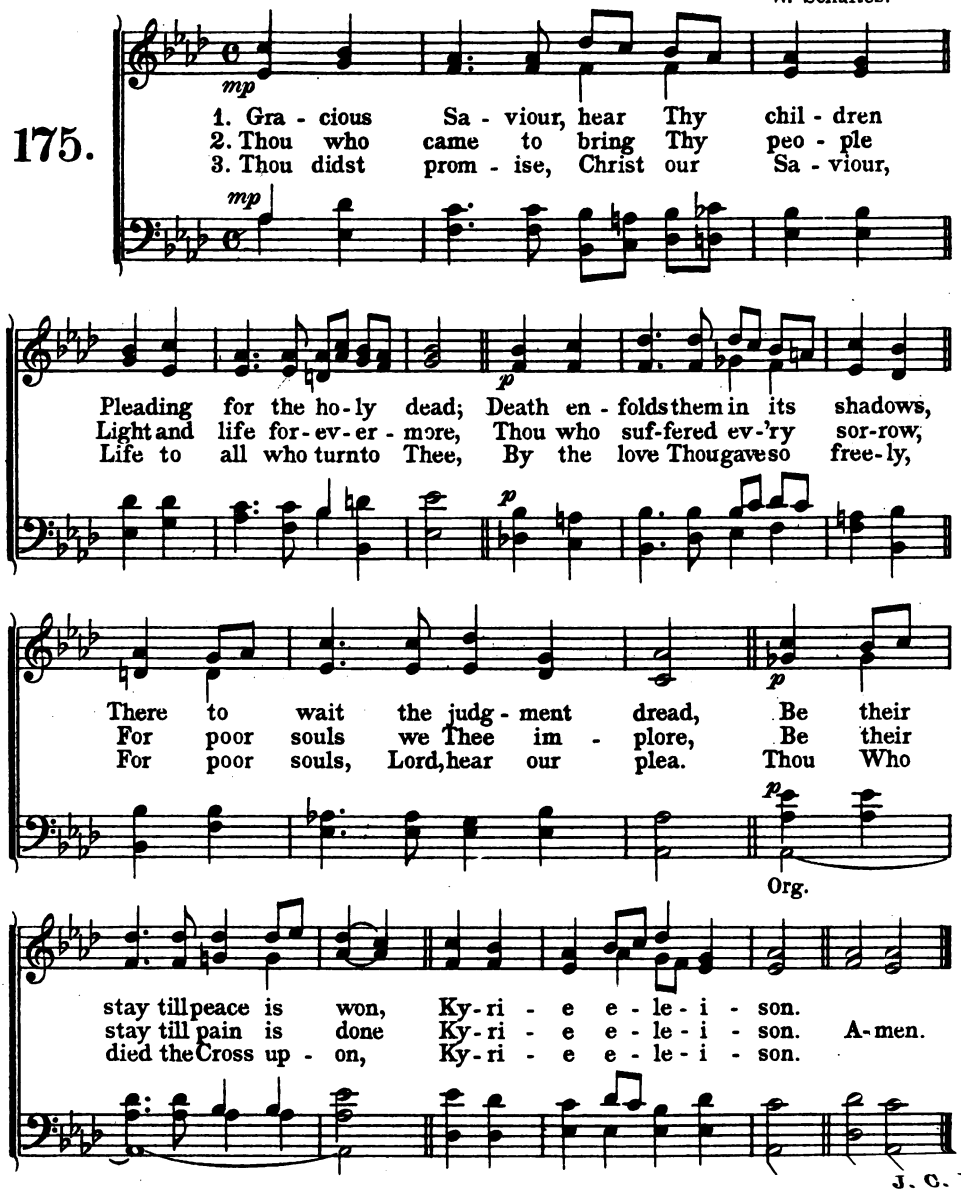

J. C. D.

Digitized by Google

All Souls.

William. 8-8-8-8-8-8.
Barnby.

176.

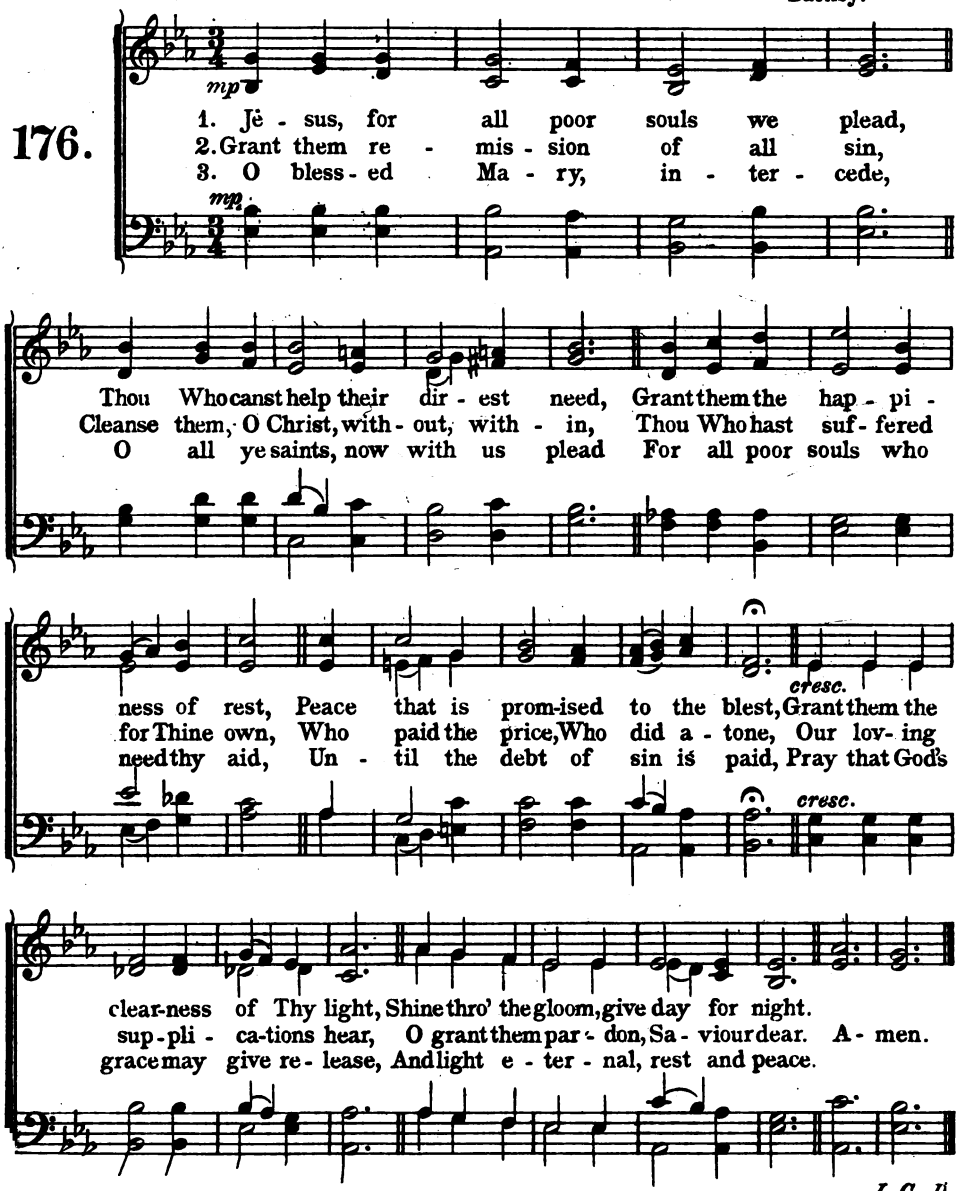

J. C. D.

Digitized by Google

All Souls.

Calvary. 6-4-6-3 D.
J. Hurst.

177.

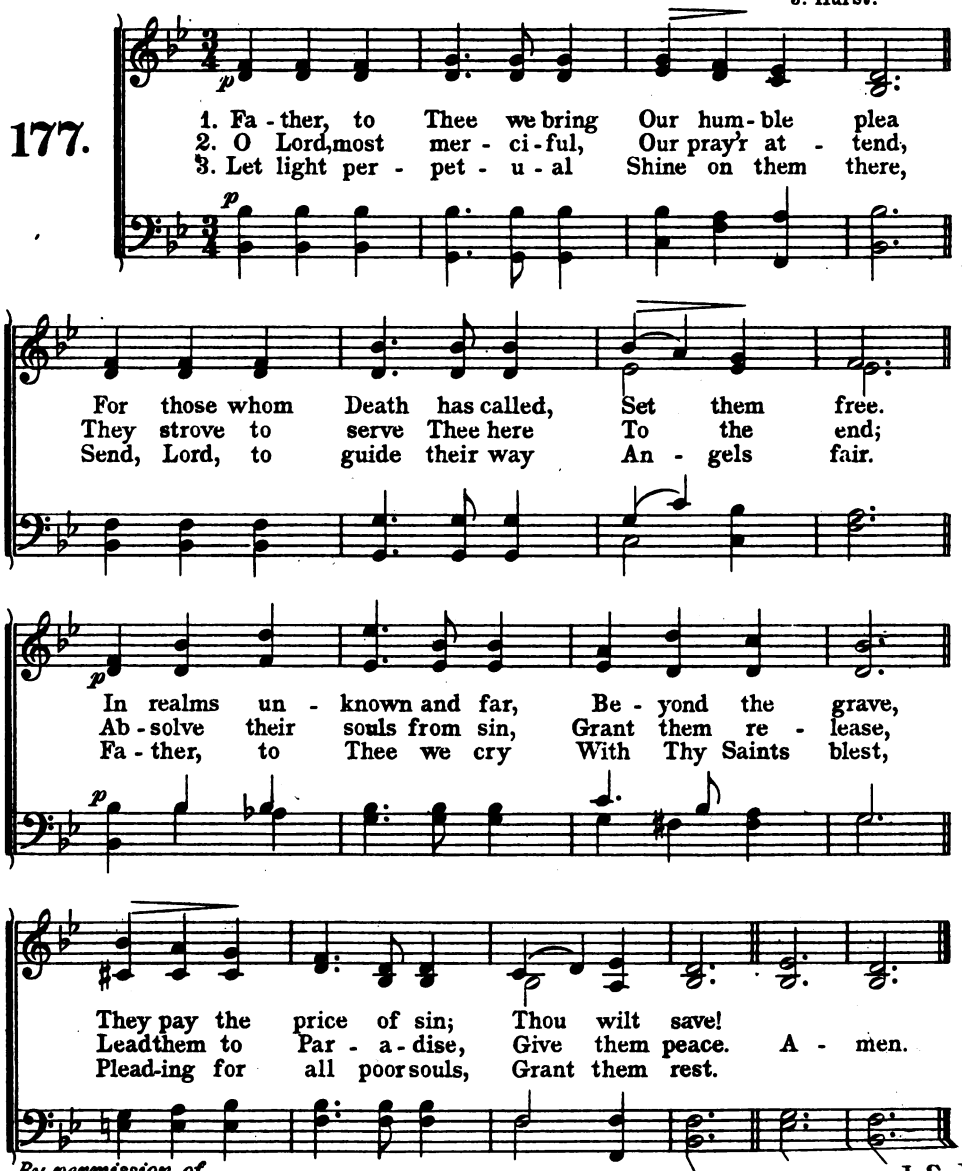

By permission of C. L. Hutchins.

J. C. D.

Digitized by Google

All Souls.

Penitentia. 10-10-10-10.
E. Dearle.

178.

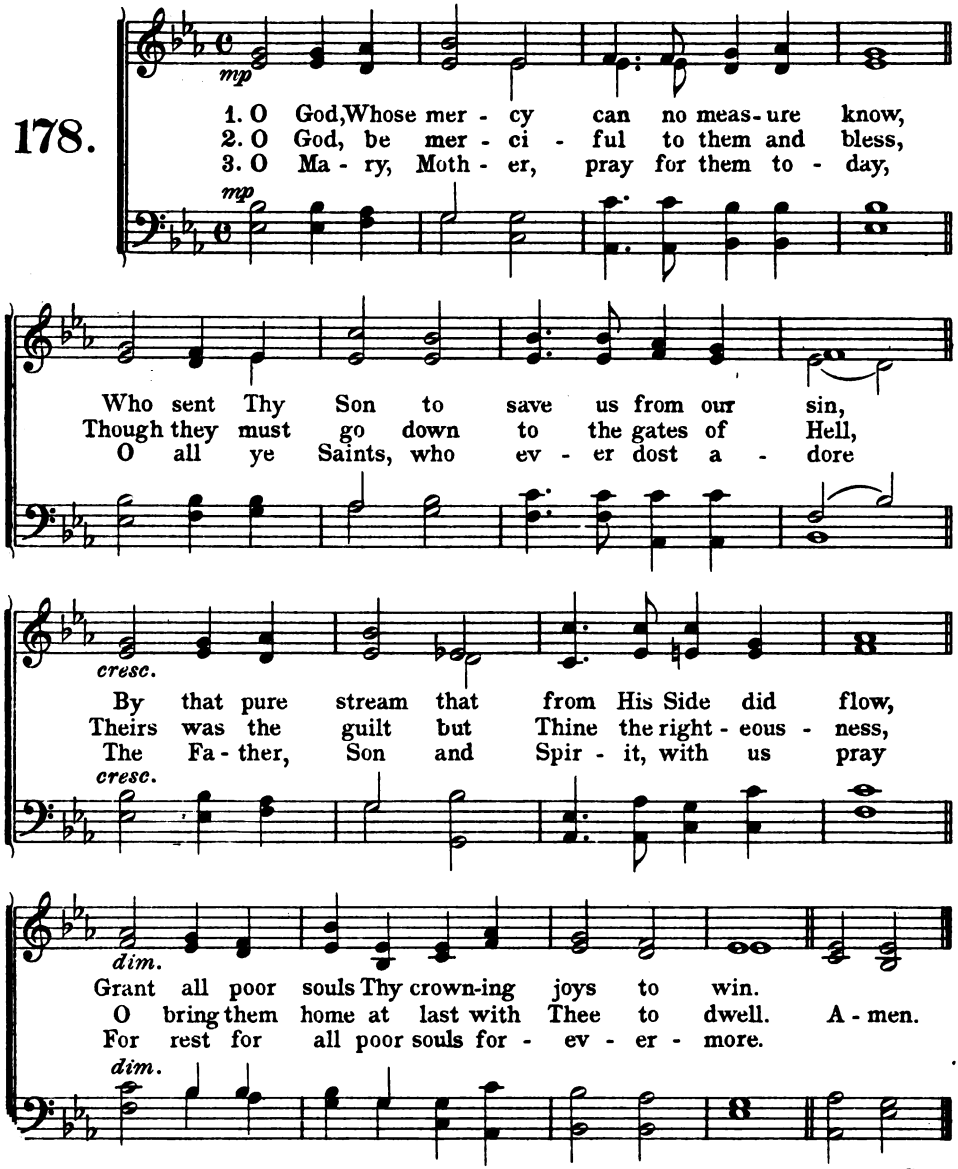

J. C. D.

Digitized by Google

Evening.

Anatolius 7-6-7-6 with Refrain.
Barnby.

179.

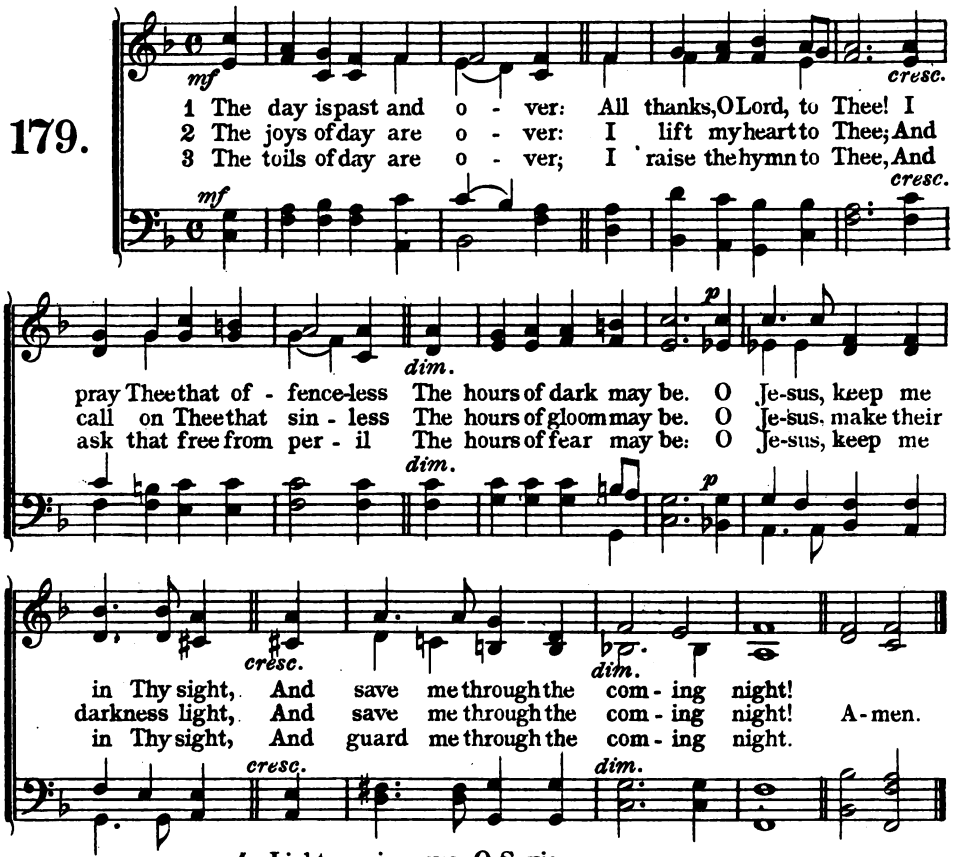

4. Lighten mine eyes, O Saviour,
Or sleep in death shall I,
And he, my wakeful tempter,
Triumphantly shall cry
"He could not make their darkness light,
Nor guard them through the hours of night."

5. Be thou my soul's Preserver,
O God! for Thou dost know
How many are the perils
Through which I have to go.
O loving Jesus, hear my call,
And guard and save me from them all!

Amen.
Anatolius.

Digitized by Google

Evening.

St. Matthias 8-8-8-8-8-8.
Monk.

180.

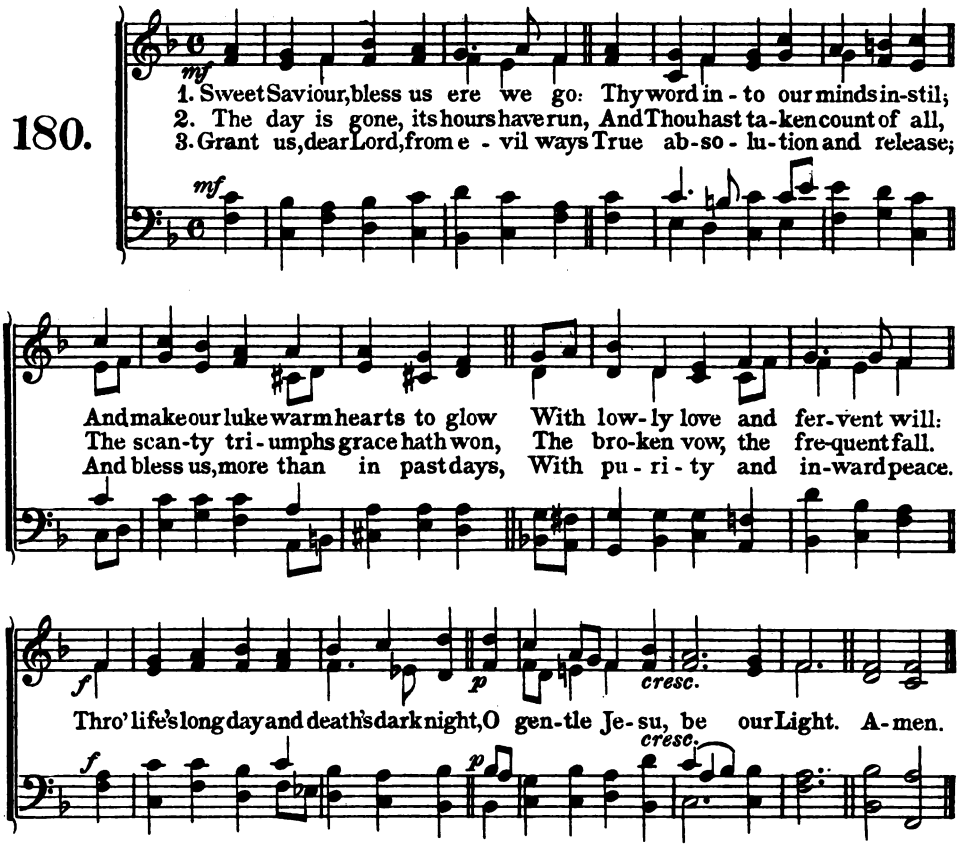

4. For all we love, the poor, the sad,
The sinful, unto Thee we call;
O let Thy mercy make us glad;
Thou art our Saviour, and our all.
Thro' life's long day and death's dark night,
O gentle Jesu, be our Light.

5. Sweet Saviour, bless us; night is come;
Thro' night and darkness near us be;
Good angels watch about our home,
And we are one day nearer Thee.
Thro' life's long day and death's dark night,
O gentle Jesu, be our Light.

Amen.

Fr. Faber.

Digitized by Google

Evening.

Lux Benigna P. M.
J. B. Dykes.

181.

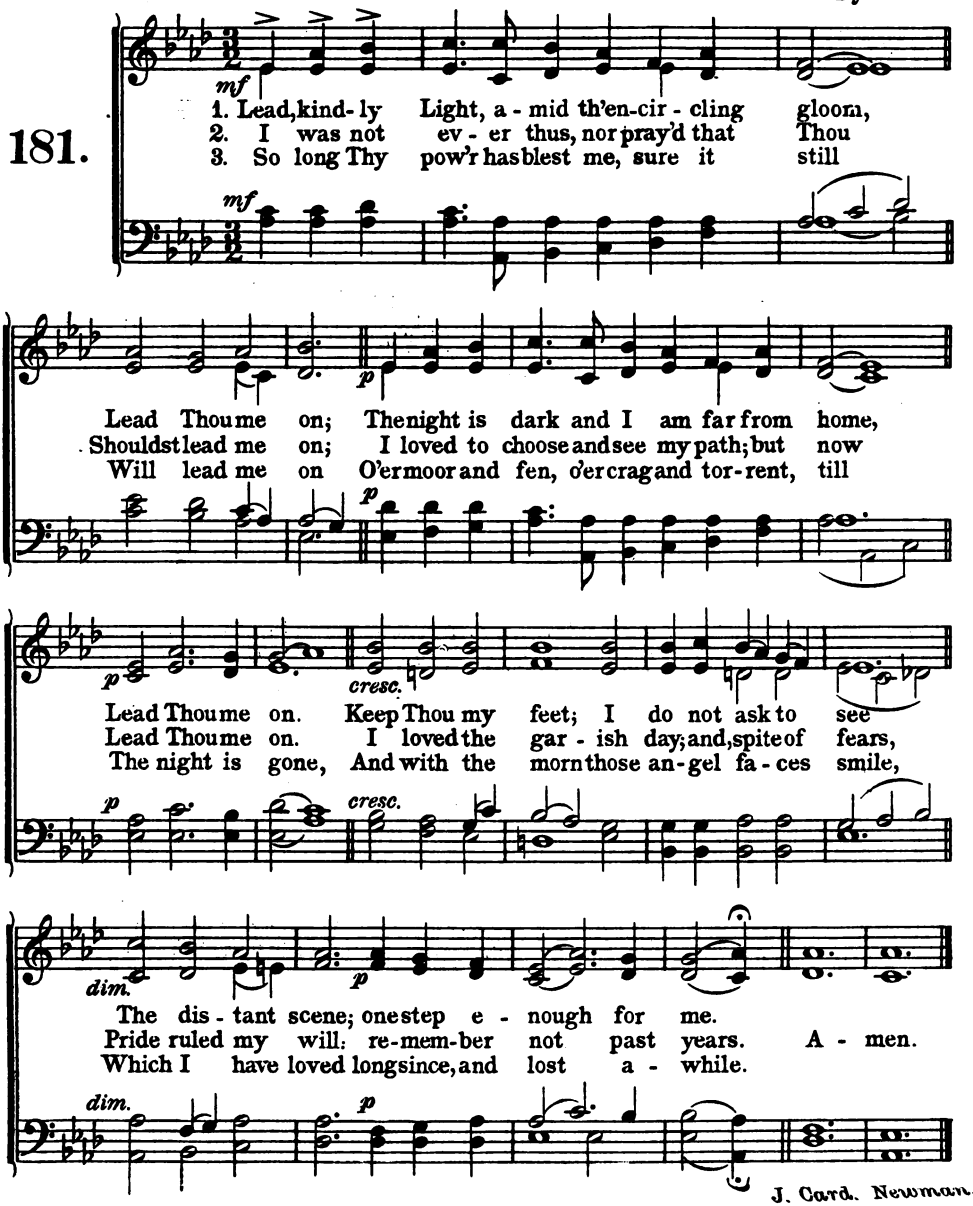

J. Card. Newman.

Digitized by Google

Evening.

Eventide 10-10-10-10.
Monk.

182.

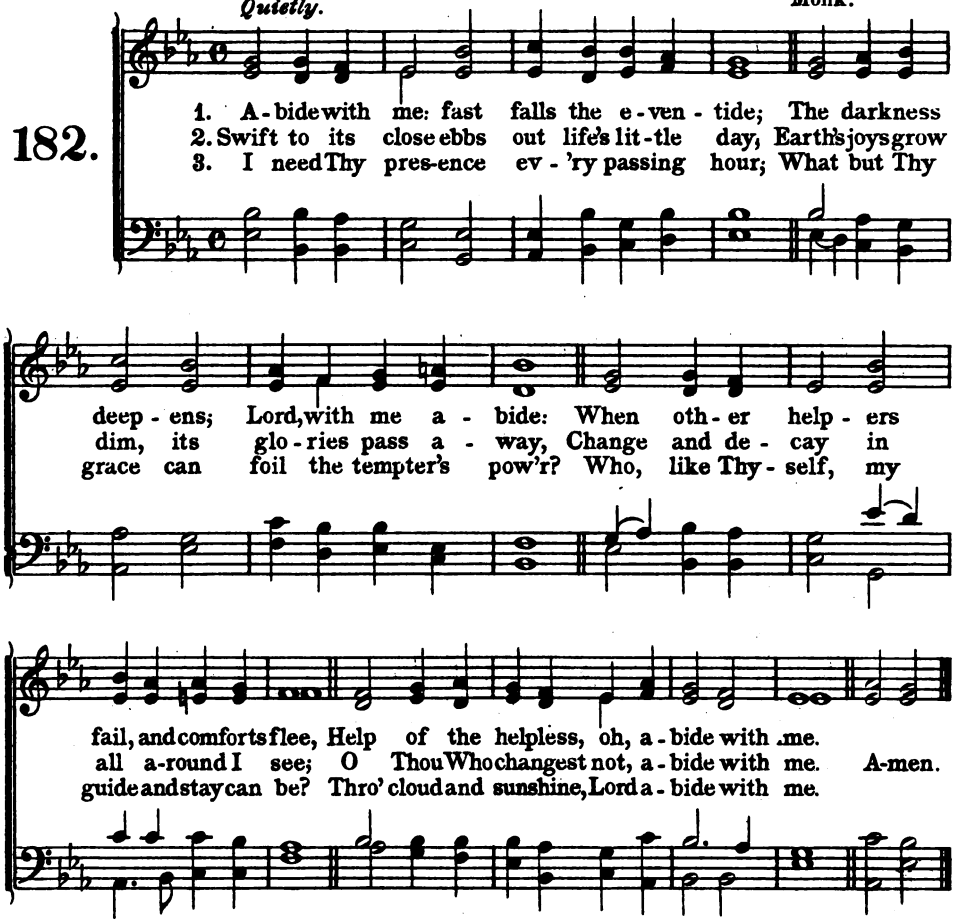

4. I fear no foe, with Thee at hand to bless:
Ills have no weight, and tears no bitterness.
Where is death's sting? where, grave, thy victory?
I triumph still, if Thou abide with me.

5. Hold Thou Thy cross before my closing eyes:
Shine through the gloom, and point me to the skies:
Heav'n's morning breaks, and earth's vain shadows flee:
In life, in death, O Lord, abide with me.

Amen.

Selected.

Digitized by Google

Evening.

Susan 7-7-7-7.
Von Weber.

183.

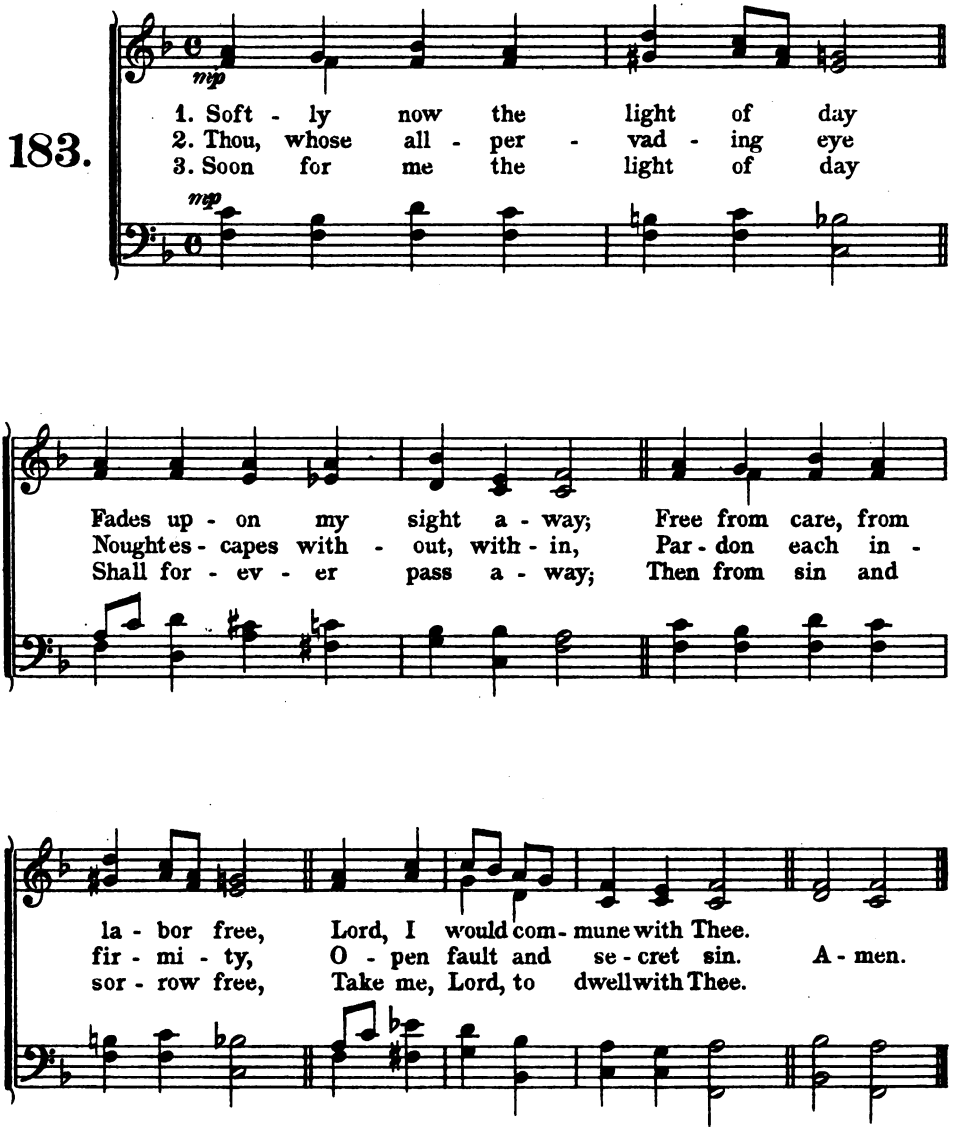

Selected.

Digitized by Google

Evening.

Columba 6-4-6-6.
H. S. Irons.

184.

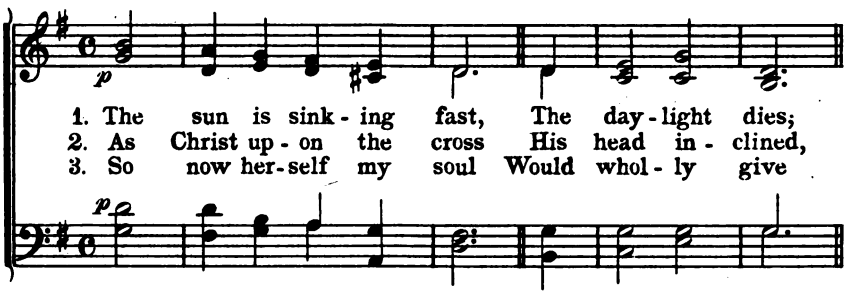

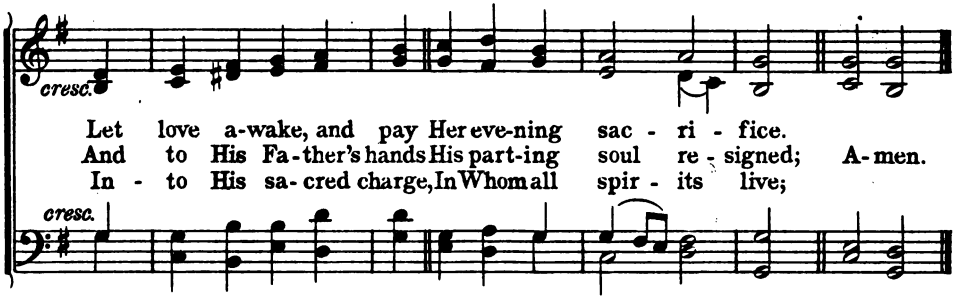

4. So now beneath His eye
Would calmly rest,
Without a wish or thought
Abiding in the breast;

5. Save that His will be done,
Whate'er betide;
Dead to herself, and dead
In Him to all beside.

6. Thus would I live: yet now
Not I, but He,
In all His pow'r and love,
Henceforth alive in me.

7. One sacred Trinity,
One Lord divine,
May I be ever His,
And He forever mine.
Amen.

From the Latin.

Digitized by Google

Evening.

Proctor C. M.
H. Hiles.

185.

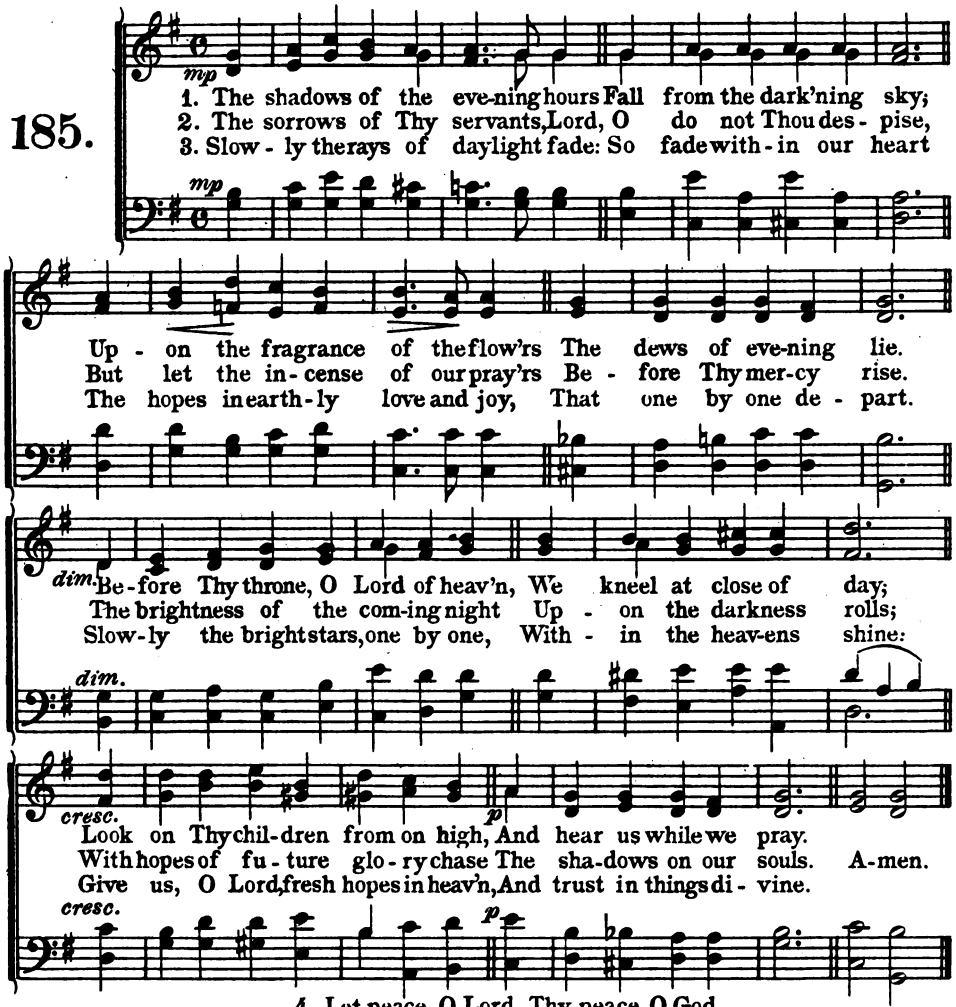

4. Let peace, O Lord, Thy peace, O God,
Upon our souls descend;
From midnight fears, and perils, Thou
Our trembling hearts defend:
Give us a respite from our toil;
Calm and subdue our woes;
Through the long day we labour, Lord,
O give us now repose.

Amen.

A. A. Proctor.

Digitized by Google

For Those at Sea.

Wave. P. M.

186.

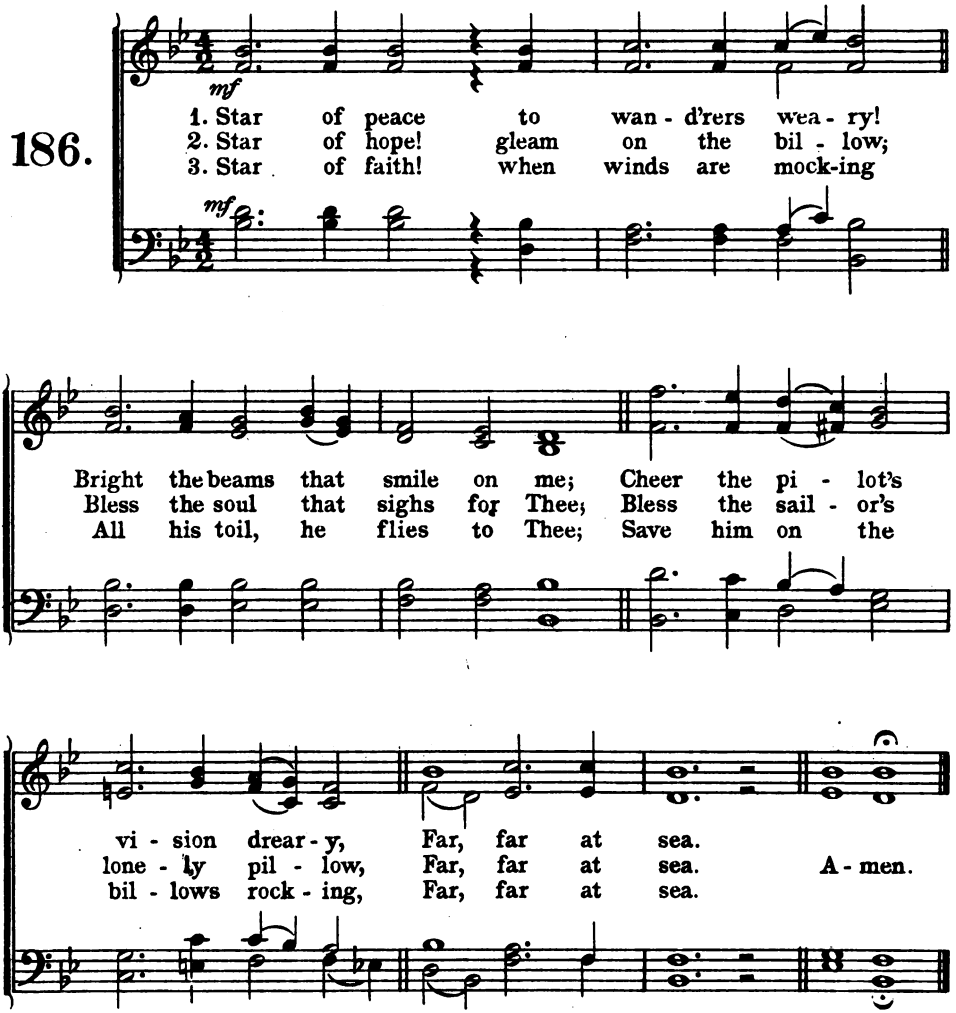

4. Star divine! oh, safely guide him,
Bring the wand'rer home to Thee;
Sore temptations long have tried him,
Far, far at sea.

Amen.

Selected.

Digitized by Google

For Those at Sea.

Billow. P. M.
H. Brown.

187.

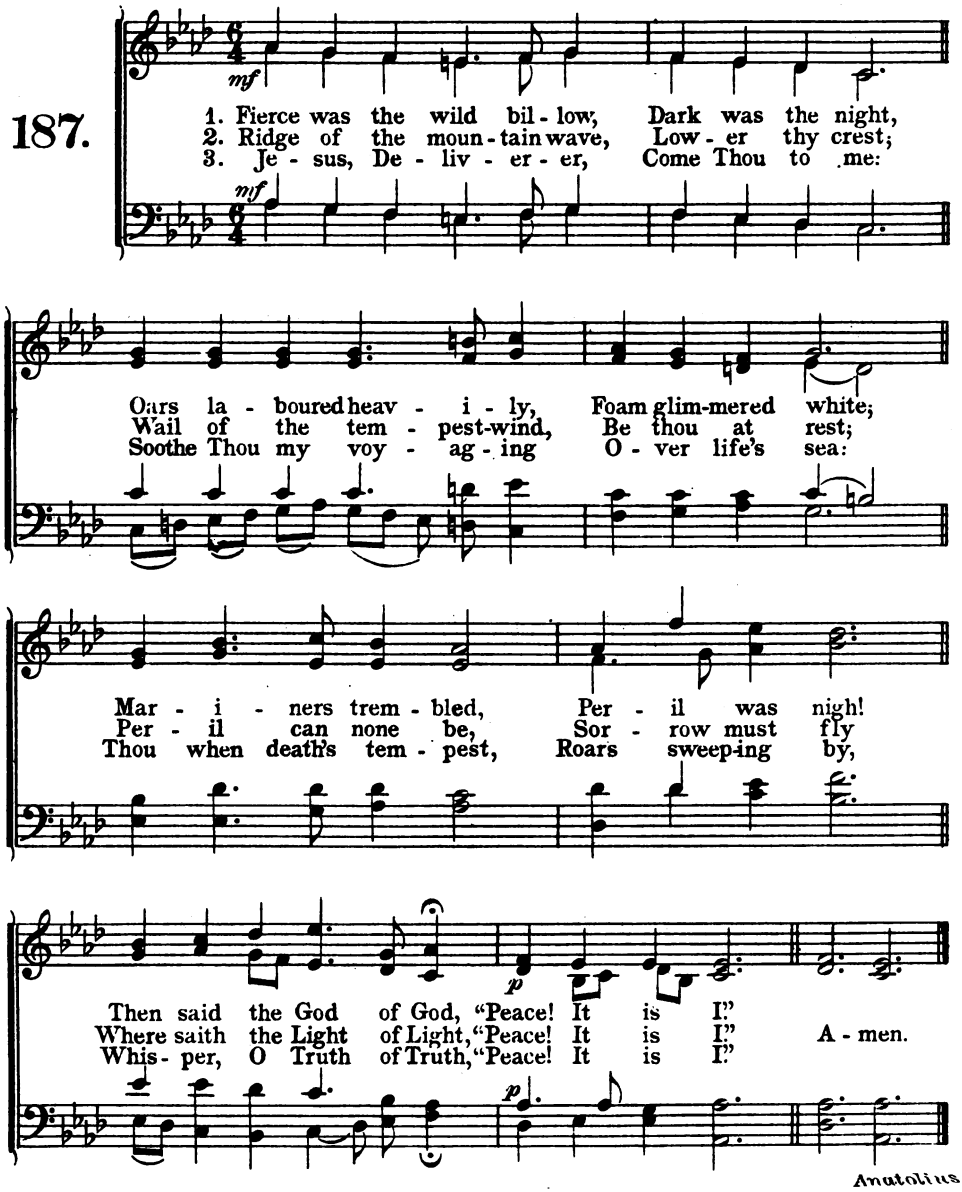

Anatolius.

Digitized by Google

General.

De Contemptu Mundi. 7-6-7-6 D.
A. Pearsall.

188.

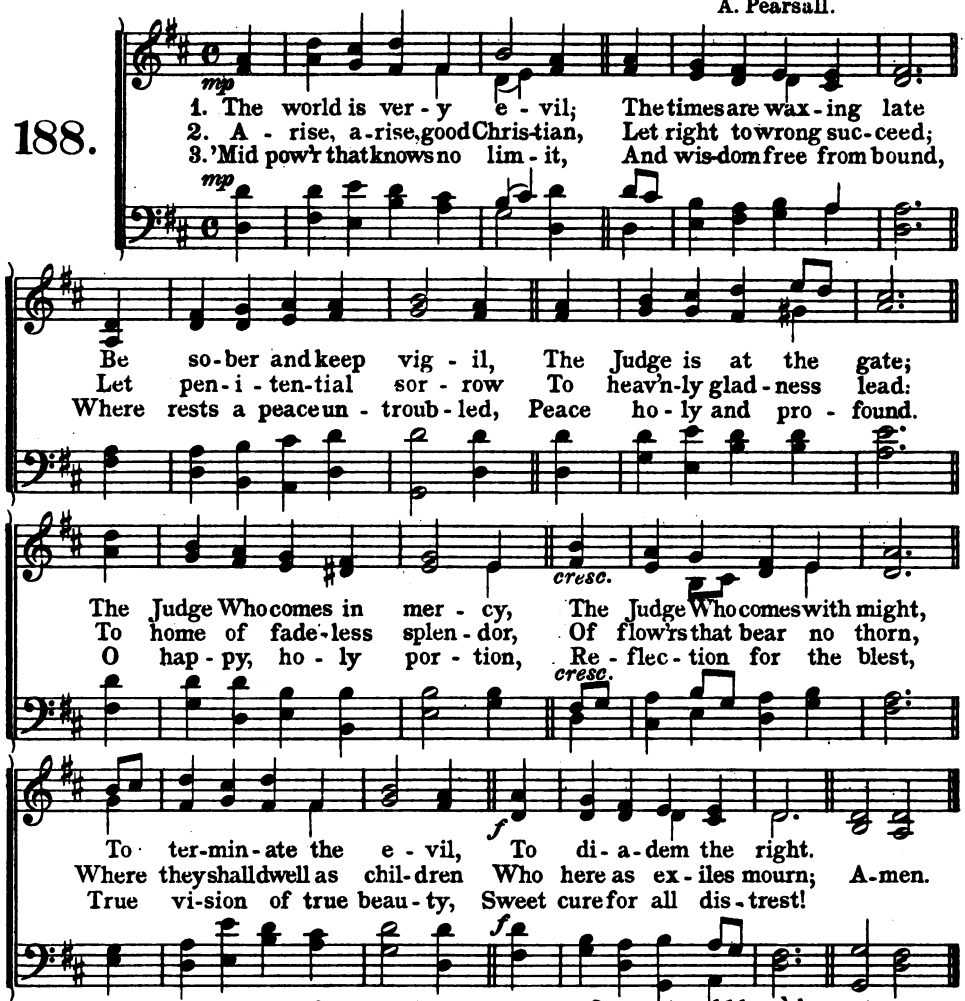

4. Thou hast no shore, fair ocean!
Thou hast no time, bright day!
Dear fountain of refreshment
To pilgrims far away!
Strive, man, to win that glory,
Toil, man, to gain that light;
Send hope before to grasp it,
Till hope be lost in sight.

5. O sweet and blessèd country,
The home of God's elect!
O sweet and blessèd country
That eager hearts expect!
Jesu, in mercy bring us
To that dear land of rest!
Who art with God the Father,
And Spirit, ever blest.
Amen.

Bernard of Cluny.

Digitized by Google

St. George. 7-6-7-6 D.
J. Walch.

189.

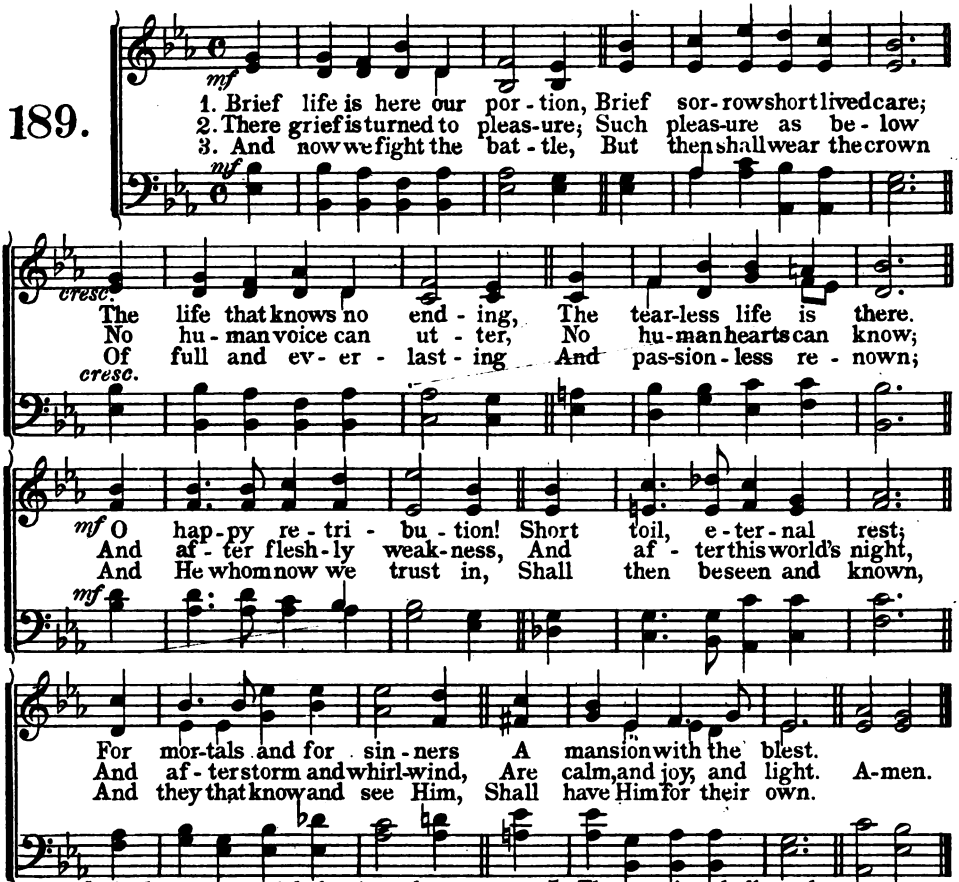

4. And now we watch the struggle,
And now we live in hope,
And Zion in her anguish,
With Babylon must cope;
But there is David's Fountain,
And life in fullest glow;
And there the light is golden,
And milk and honey flow.

5. The morning shall awaken,
The shadows flee away,
And each true-hearted servant
Shall shine as doth the day;
For God our King and Portion,
In fulness of His grace,
We then shall see for ever,
And worship face to face.

6. O sweet and blessèd country,
The home of God's elect!
O sweet and blessèd country
That eager hearts expect!
Jesu, in mercy bring us
To that dear land of rest;
Who art, with God the Father,
And Spirit, ever blest.
Amen.

Bernard of Cluny.

Digitized by Google

General.

Bona Patria. 7-6-7-6 D.
Sullivan.

190.

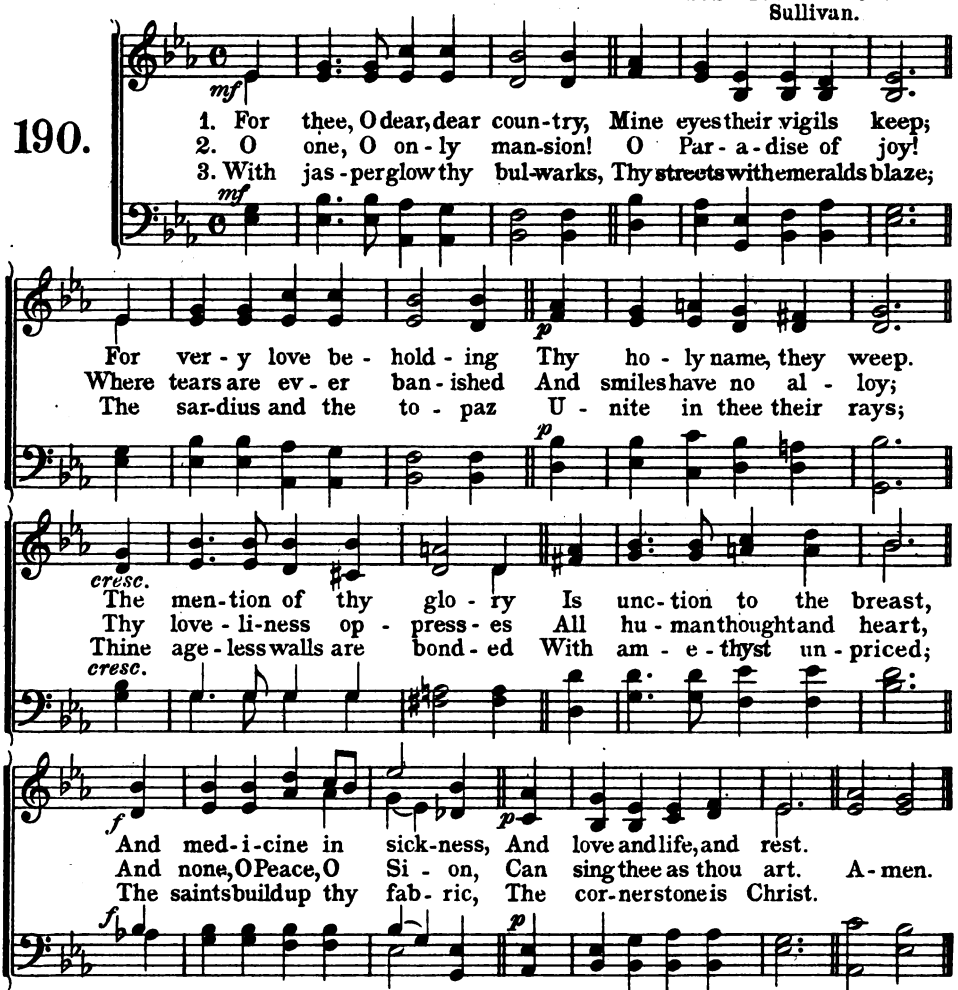

4. The Cross is all thy splendour,
The Crucified thy praise;
His laud and benediction
Thy ransomed people raise,
Upon the Rock of Ages
They build thy holy tower;
Thine is the victor's laurel,
And thine the golden dower.

5. O sweet and blessèd country,
The home of God's elect!
O sweet and blessèd country,
That eager hearts expect!
Jesu, in mercy bring us
To that dear land of rest;
Who art, with God the Father,
And Spirit, ever blest.
Amen.

Bernard of Cluny.

Digitized by Google

Jerusalem 7-6-7-6 D.
Sullivan.

191.

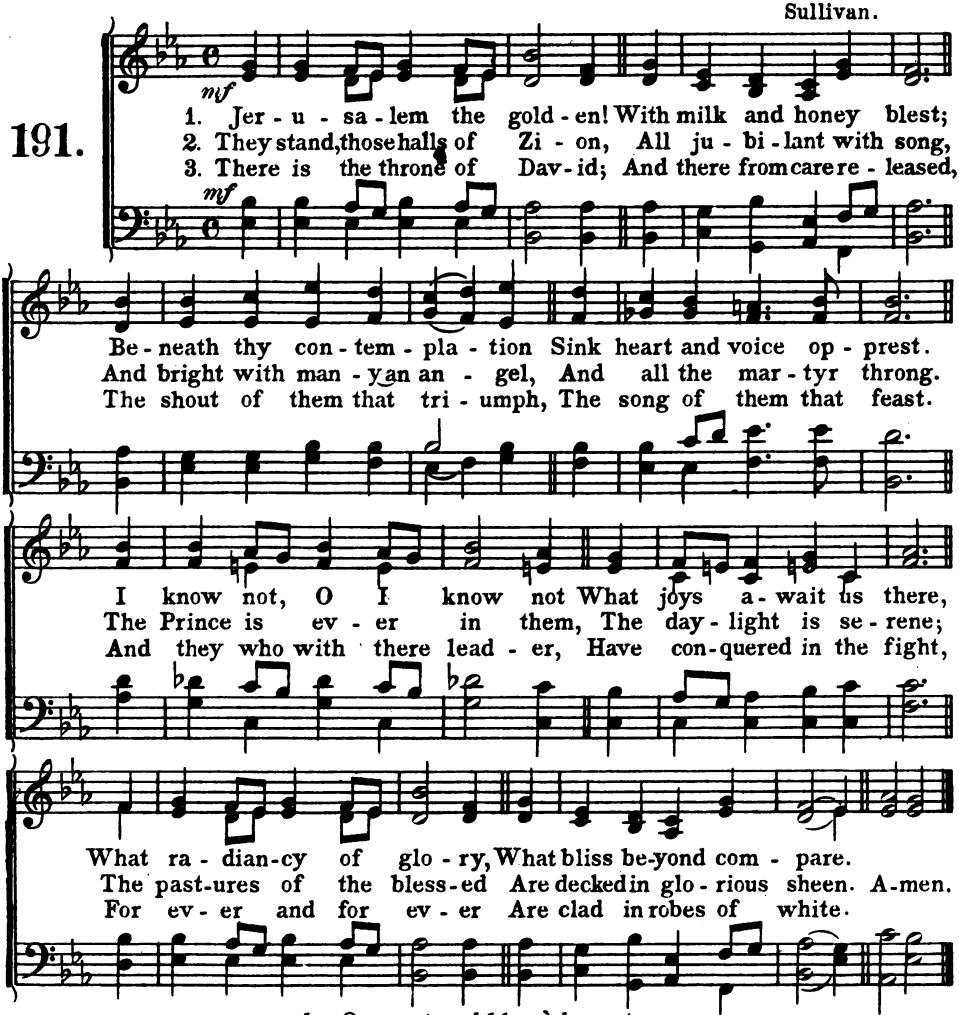

4. O sweet and blessèd country,
The home of God's elect!
O sweet and blessèd country,
That eager hearts expect!
Jesus, in mercy bring us
To that dear land of rest;
Who art, with God the Father,
And Spirit ever blest.
Amen.

Bernard of Cluny.

Digitized by Google

General.

Pilgrims P. M.
Smart.

192.

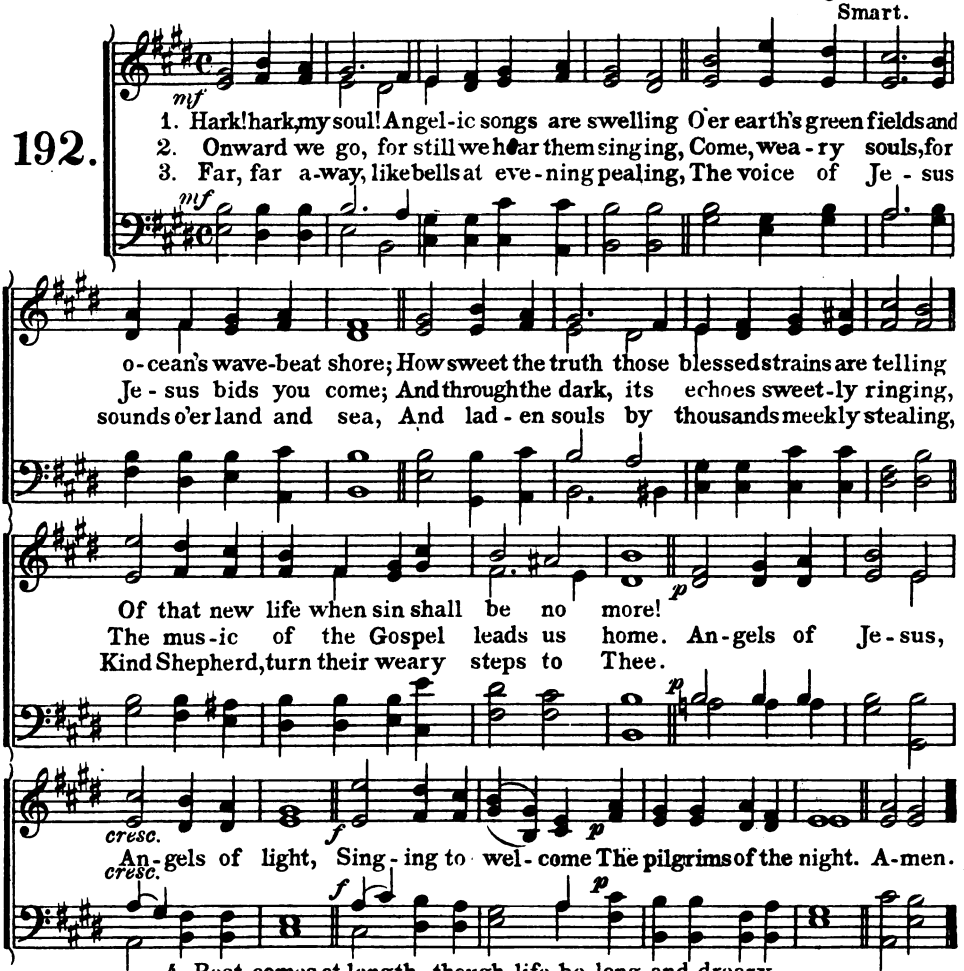

4. Rest comes at length, though life be long and dreary,
The day must dawn, and darksome night be past;
Faith's journeys end in welcome to the weary,
And heaven, the heart's true home, will come at last.
Angels of Jesus, etc.

5. Angels, sing on! your faithful watches keeping;
Sing us sweet fragments of the songs above;
Till morning's joy shall end the night of weeping,
And life's long shadows break in cloudless love.
Angels of Jesus, etc.

Amen.

May be used as processional. *Fr. Faber.*

Digitized by Google

Crusaders' Hymn.
Air Unknown.

193.

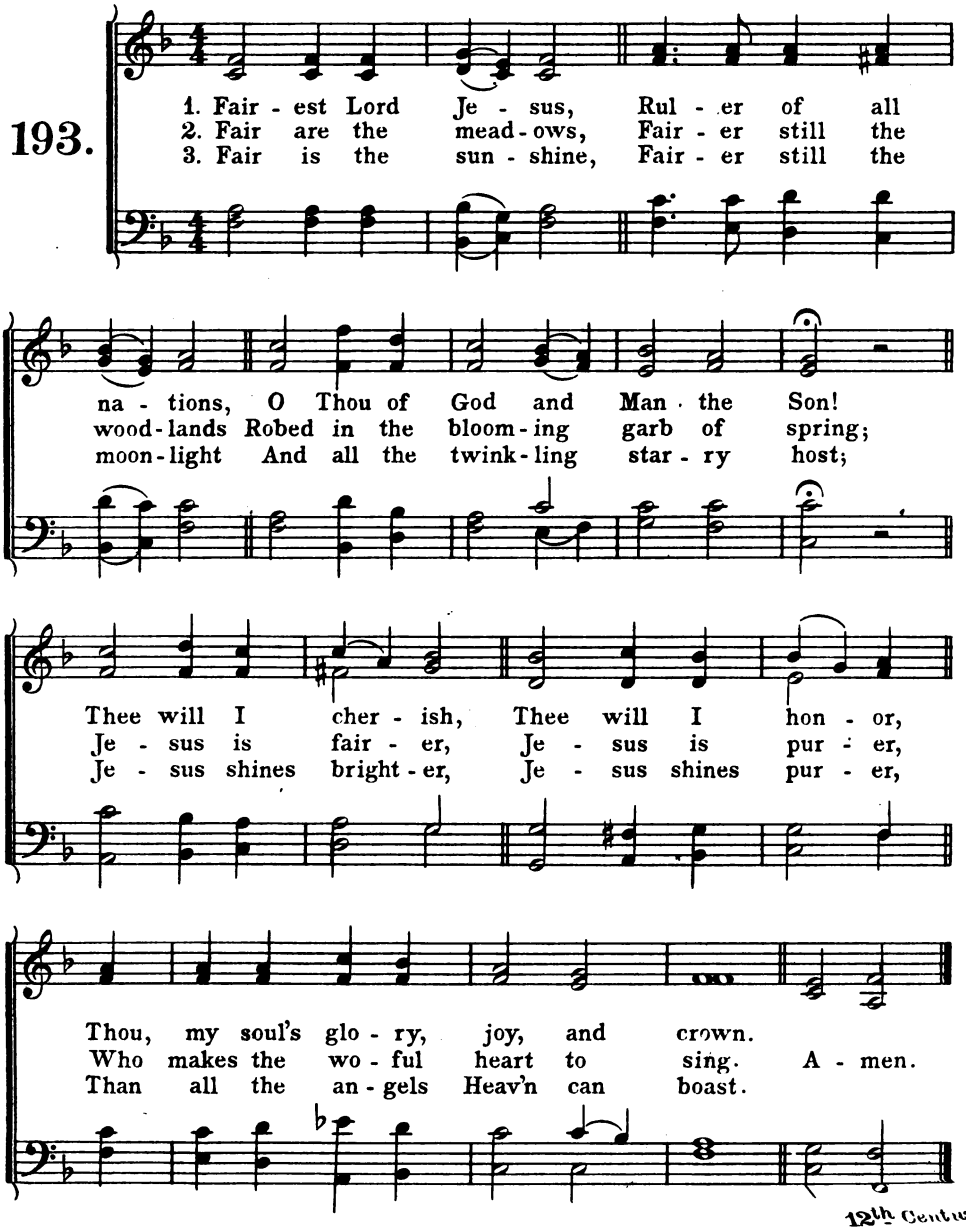

12th Century.

Digitized by Google

General.

Exeter 7-6-7-6 D.
Barnby.

194.

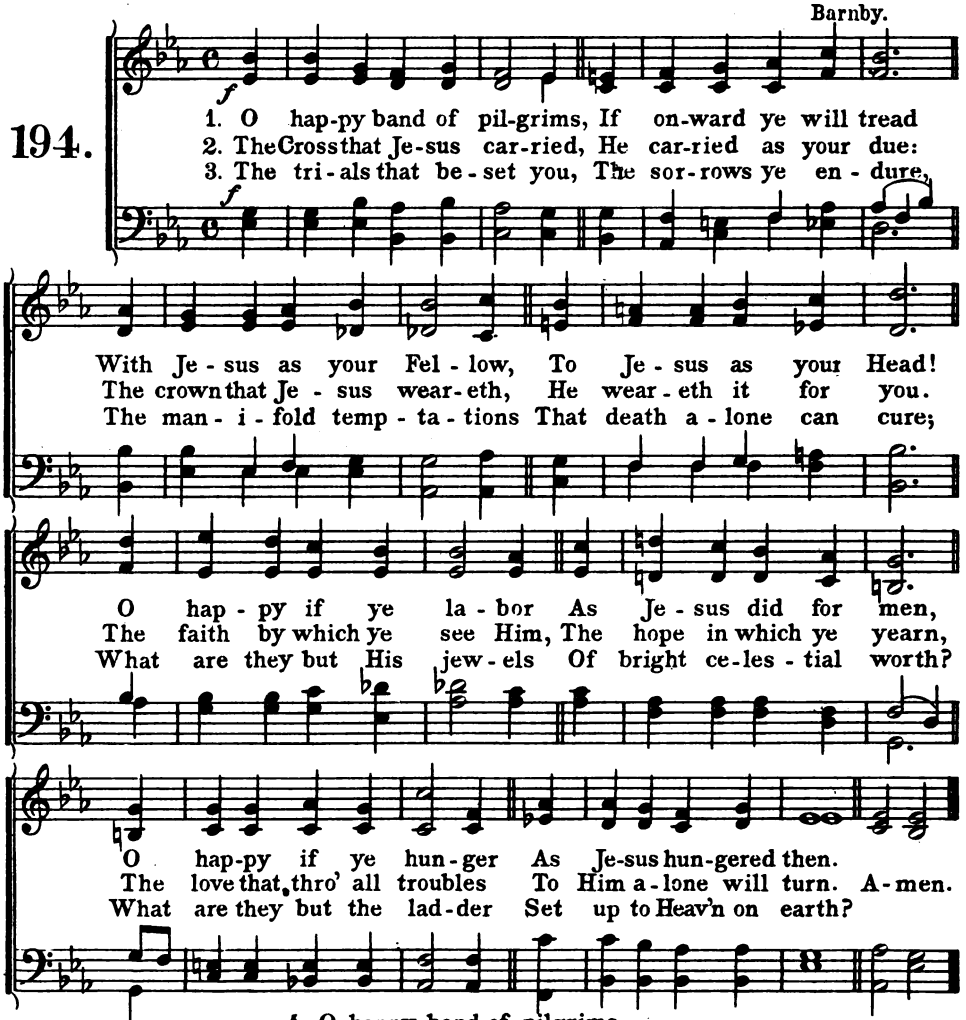

4. O happy band of pilgrims,
Look upward to the skies,
Where such a light affliction
Shall win so great a prize!
To Father, Son and Spirit,
The God Whom we adore,
Be loftiest praises given,
Now and forevermore.
Amen.

Joseph of Exeter 12th Century.

May be used as processional.

Digitized by Google

Vincent 7-6-7-6 D.
T. Adams.

195.

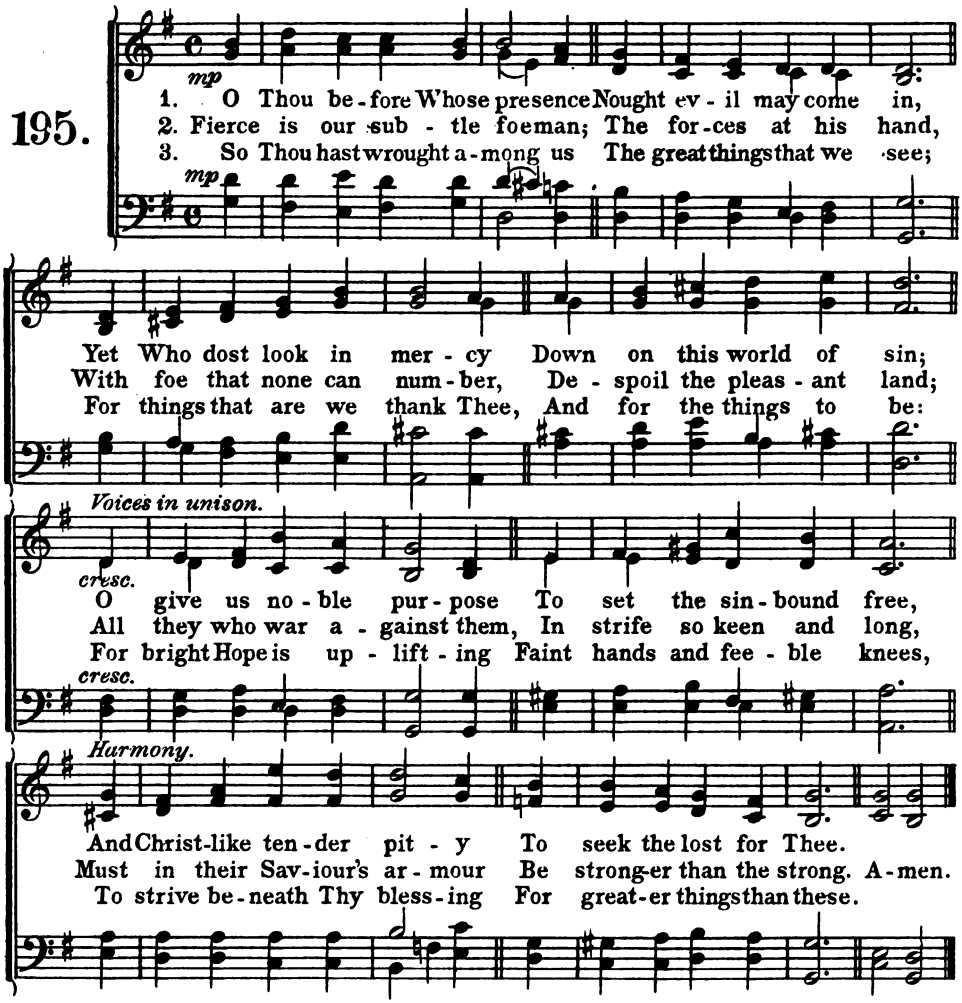

4. Lead on, O Love and Mercy,
O Purity and Power!
Lead on, till peace eternal
Shall close this battle hour;
Till all who prayed and struggled
To set their brethren free,
In triumph meet to praise Thee,
Most Holy Trinity.
Amen.

Selected.

By permission of C. L. Hutchins.

Digitized by Google

General.

Eternal Bowers 6-5-6-5 D.
T. Morley.

196.

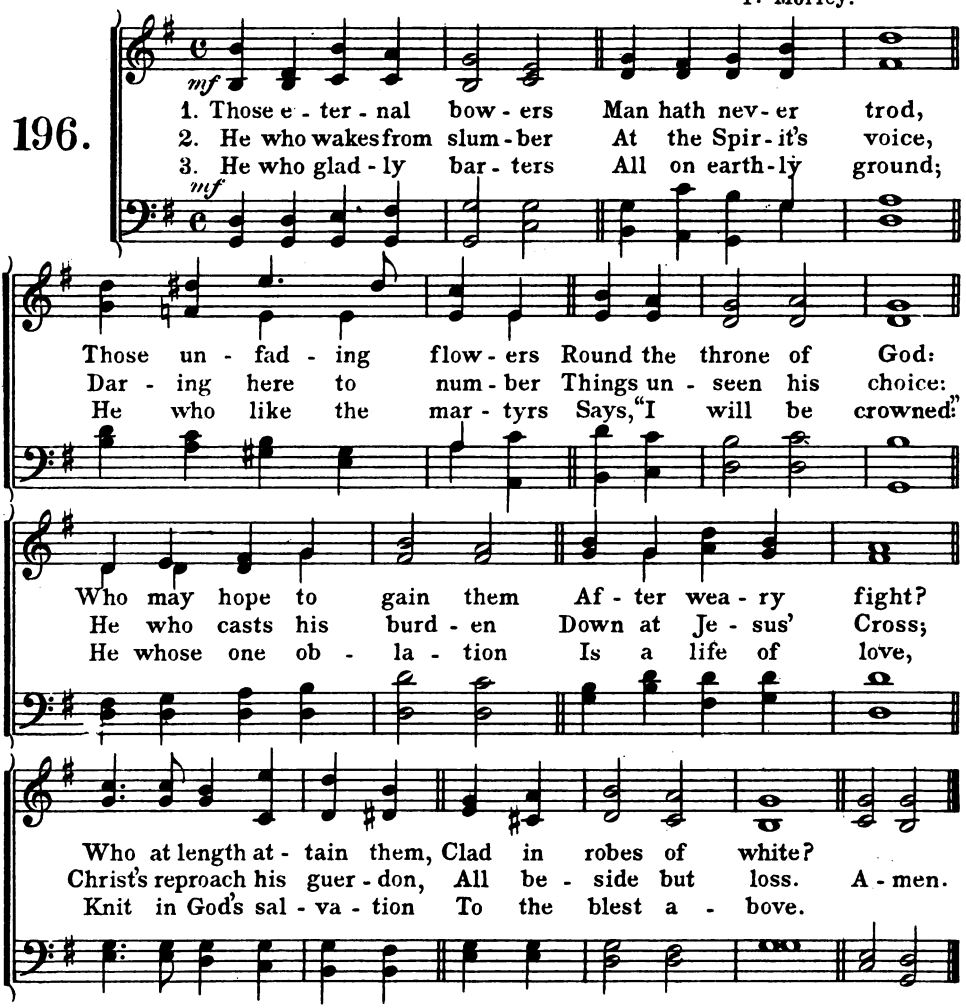

4. Shame upon you, legions
Of the heavenly King,
Citizens of regions
Past imagining!
What, with pipe and tabor
Dream away the light!
When He bids you labour,
When he tells you, "Fight"?

ermission of
Hutchins.

5. Jesu, Lord of glory,
As we breast the tide,
Whisper Thou the story
Of the other side;
Where the saints are casting
Crowns before Thy feet,
Safe for everlasting,
In Thyself complete.
Amen.
From the Latin.

Digitized by Google

Paradise 8-6-8-6-6-6-6-6.
Barnby.

197.

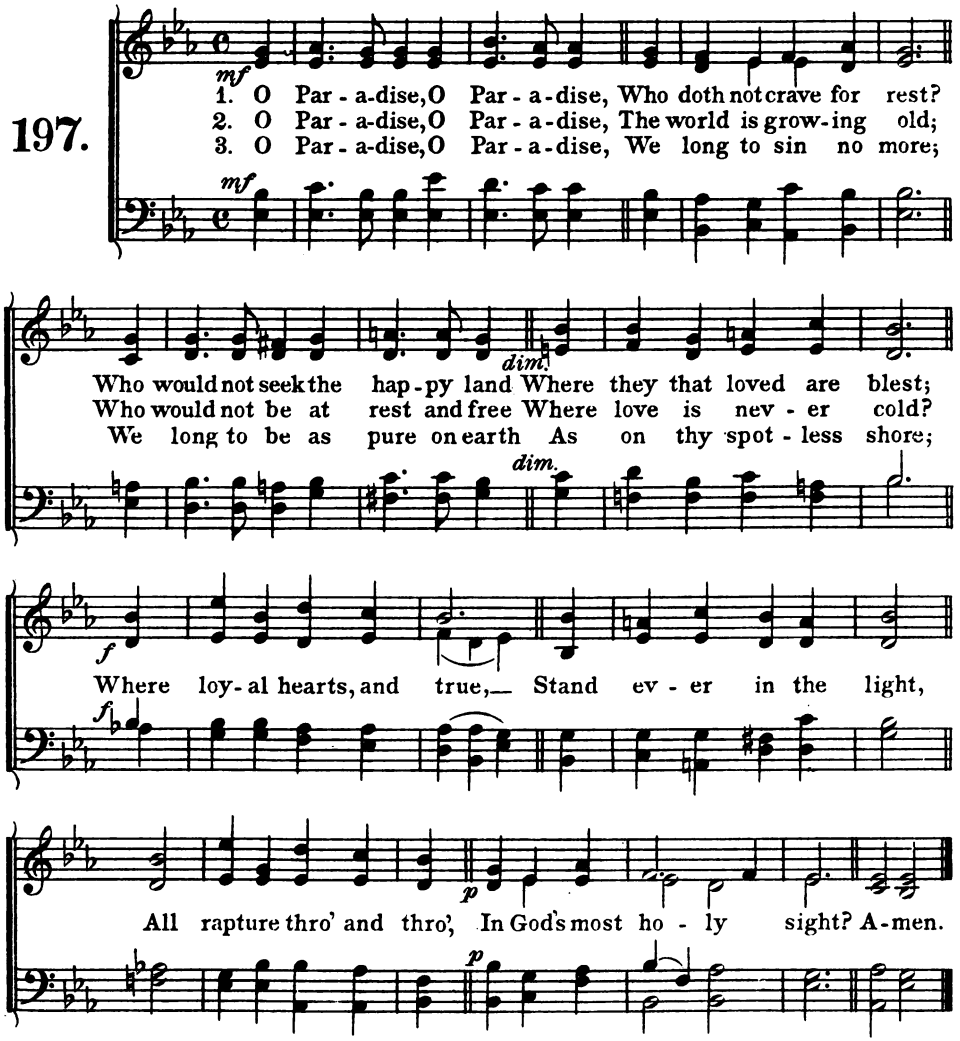

4. O Paradise, O Paradise,
We shall not wait for long;
E'en now the loving ear may catch
Faint fragments of thy song;
Where loyal hearts, etc.

5. Lord Jesus, King of Paradise,
Oh, keep us in Thy love,
And guide us to that happy land
Of perfect rest above;
Where loyal hearts, etc.
Amen.

Fr. Faber.

Digitized by Google

General.

Geraldine C. M.
J. Booth.

198.

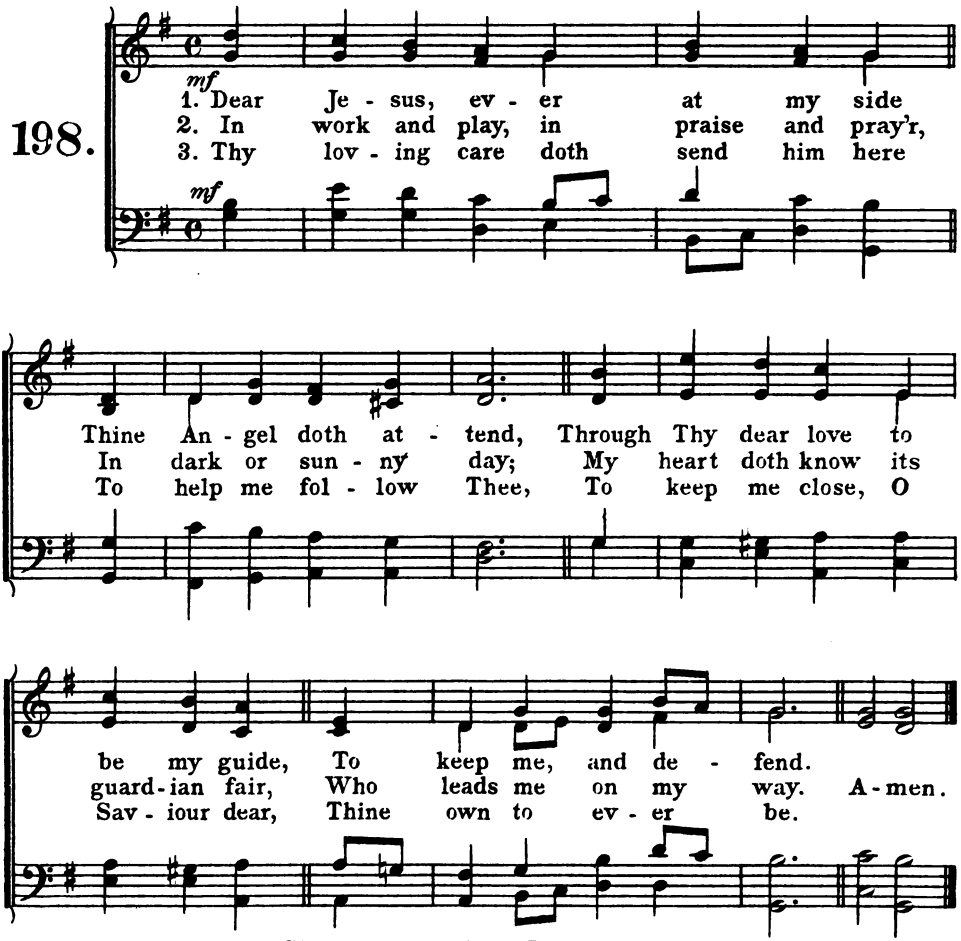

4. Sleeping or waking I am sure
Thy care will never fail,
And in Thy love I rest secure,
Though wild and fierce the gale.

5. The tempest Thou wilt still at last,
The storm of life shall cease,
And we shall find, all struggle past,
The harbor of Thy peace.
Amen.

J. C. D.

Digitized by Google

Raymond 6-5-6-5.
Barnby.

199.

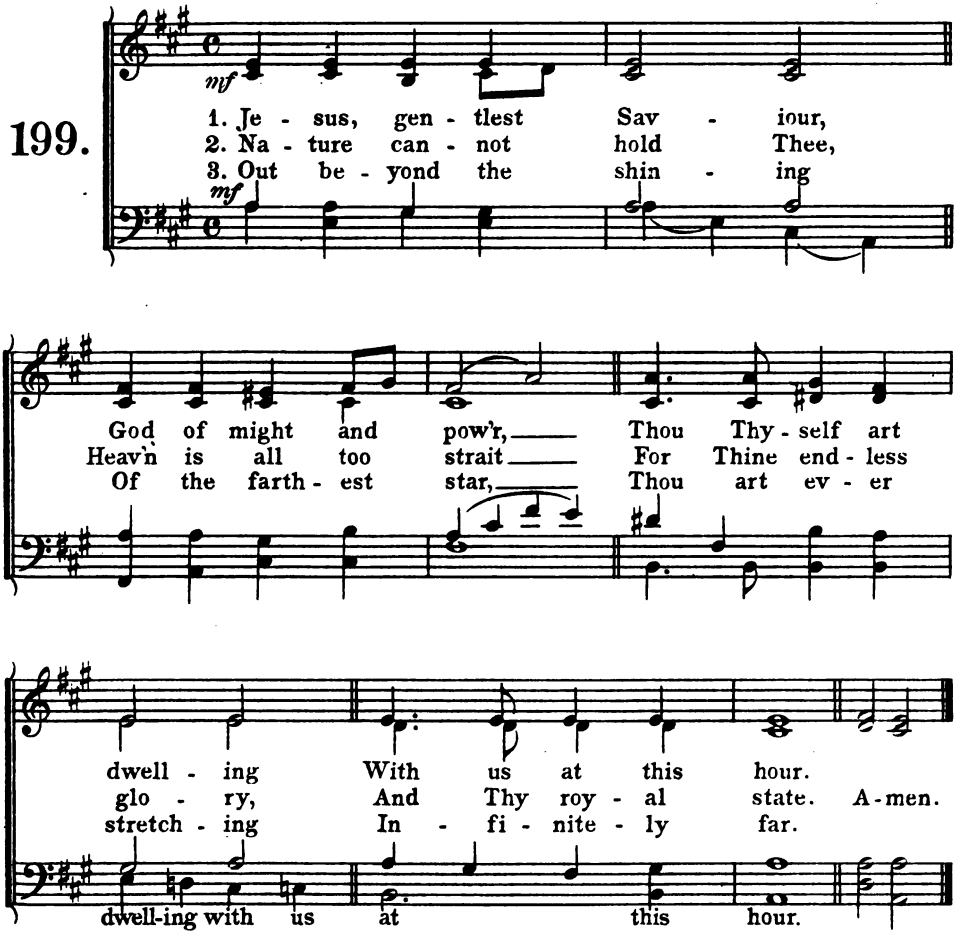

4. Yet the hearts of children
Hold what worlds cannot,
And the God of wonder
Loves the lowly spot.

5. Jesus, gentlest Saviour,
Thou art with us now;
Fill us with Thy goodness
Till our hearts o'erflow.

6. Multiply our graces;
Give us love and fear,
And dear Lord, the chiefest,
Grace to perserve!

7. Oh, how can we thank Thee
For a gift like this,
Gift that truly maketh
Heav'ns eternal bliss?
Amen.
Fr. Faber.

Digitized by Google

General.

Holy Church 7-6-7-6 D.
S.S. Wesley.

200.

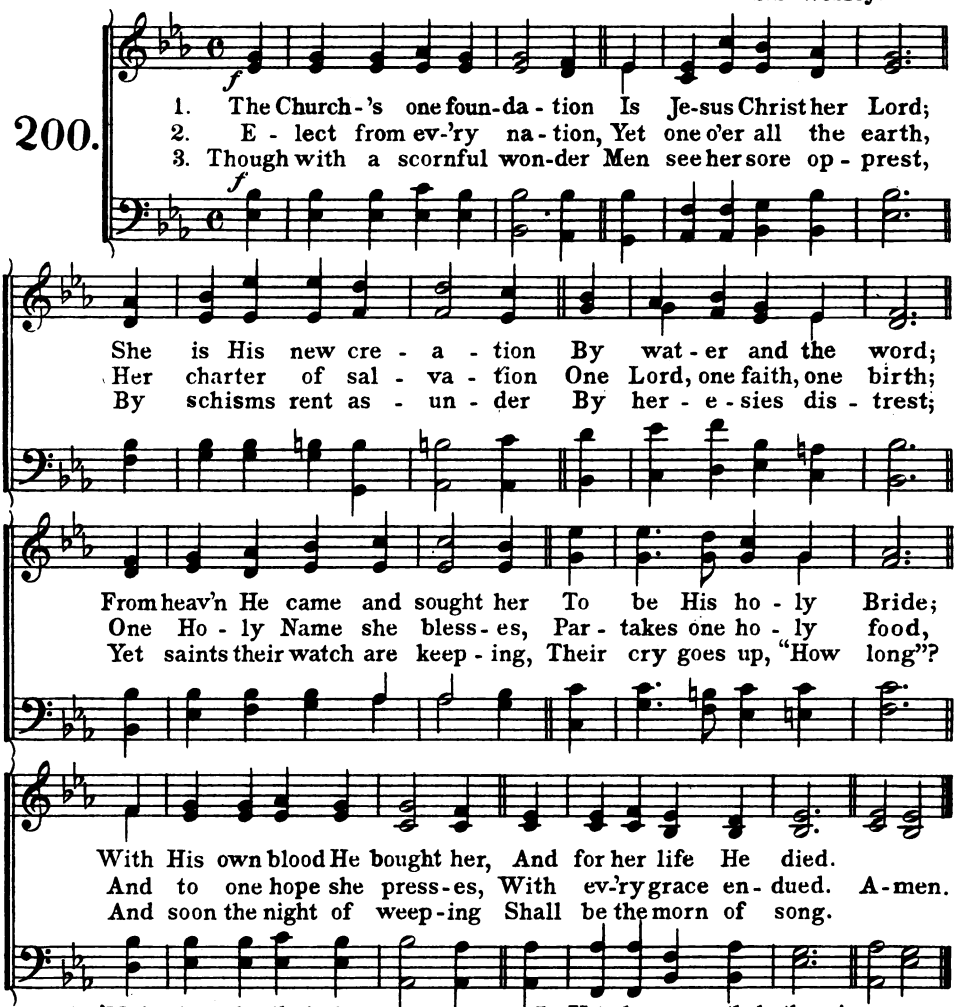

4. 'Mid toil and tribulation,
And tumult of her war,
She waits the consummation
Of peace forevermore;
Till with the vision glorious
Her longing eyes are blest,
And the great Church victorious
Shall be the Church at rest.

5. Yet she on earth hath union
With God the Three in One,
And mystic sweet communion
With those whose rest is won:
O happy ones and holy!
Lord, give us grace that we
Like them, the meek and lowly,
On high may dwell with Thee.
Amen.

Selected.

May be used as Processional.
May be used in dedication of a Church.

Digitized by Google

Processional.

St. Gertrude.
6-5-6-5 D. with Refrain.
Sullivan.

201.

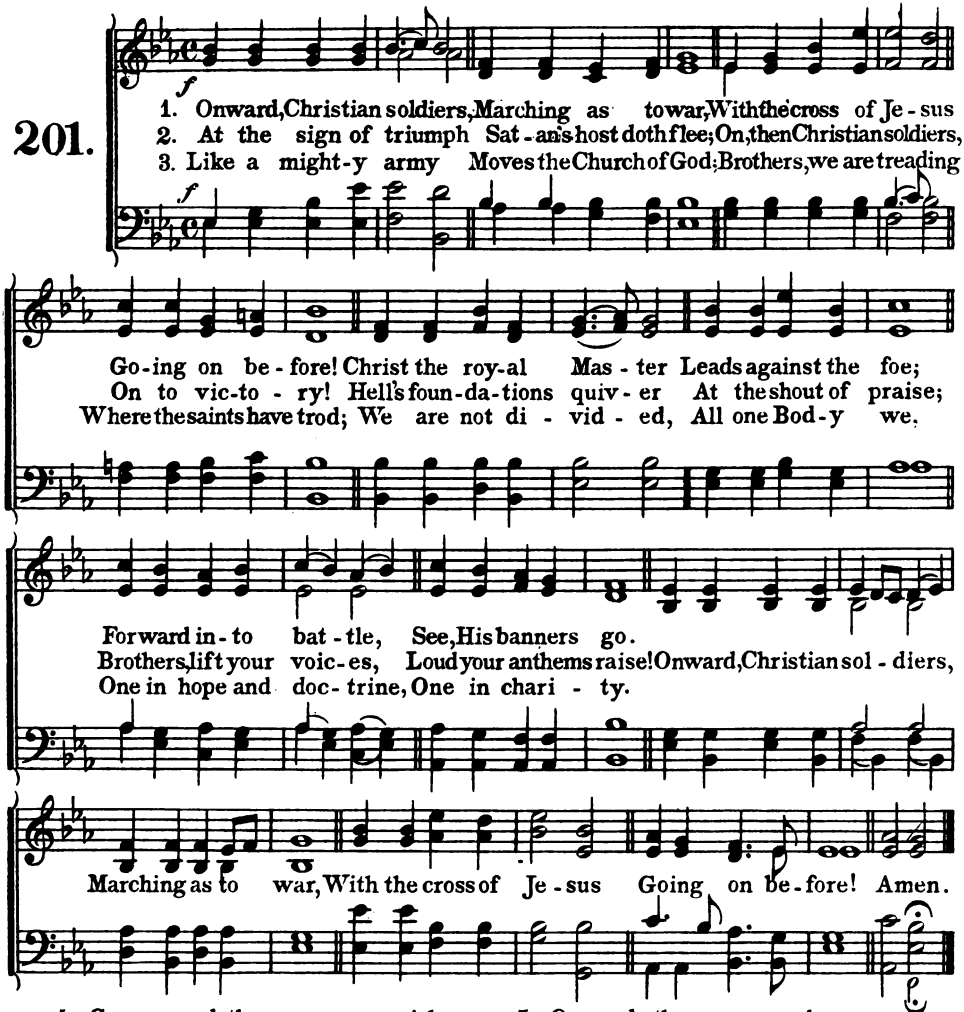

4. Crowns and thrones may perish,
Kingdoms rise and wane,
But the Church of Jesus
Constant will remain;
Gates of hell can never
'Gainst that Church prevail;
We have Christ's own promise,
And that cannot fail.
Onward, etc.

5. Onward, then, ye people
Join our happy throng!
Blend with ours your voices
In the triumph song!
Glory, laud, and honor,
Unto Christ the King;
This through countless ages
Men and angels sing.
Onward, etc.
Amen.

Selected.

Digitized by Google

Processional.

Victory P. M.
Barnby.

202.

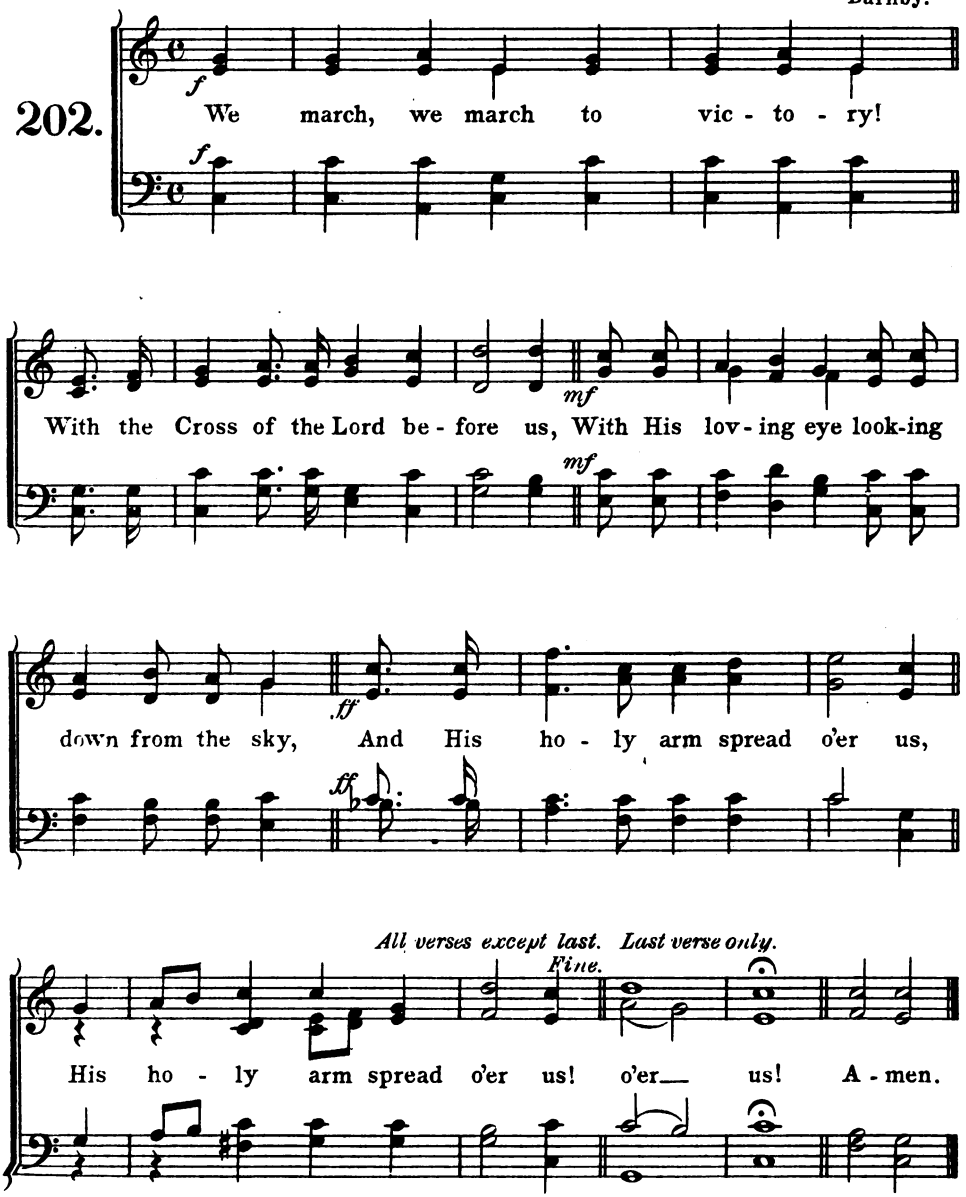

Digitized by Google

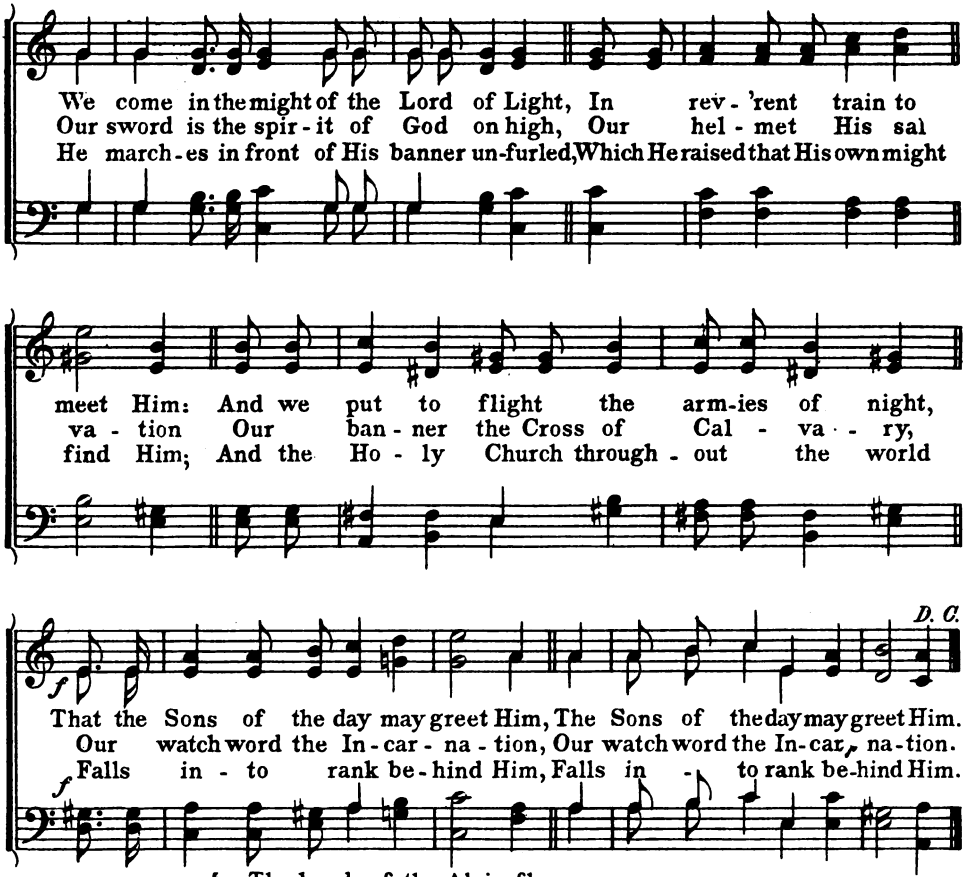

4. The bands of the Alein flee away
When our chant goes up like thunder
And the van of the Lord in serried array
Cleaves Satan's ranks asunder,
Cleaves Satan's ranks asunder.

5. And the choir of Angels with songs awaits
Our march to golden Zion;
For our Captain has broken the brazen gates
And burst the bars of iron.
And burst the bars of iron.

6. Then onward we march our arms to prove,
With the banner of Christ before us
With His eye of love looking down from above
And His holy arm spread o'er us,
His holy arm spread o'er us.

Selected.

Digitized by Google

Hymn for the Pope.

The Universal Papal Hymn.

H. G. Ganss.

203.

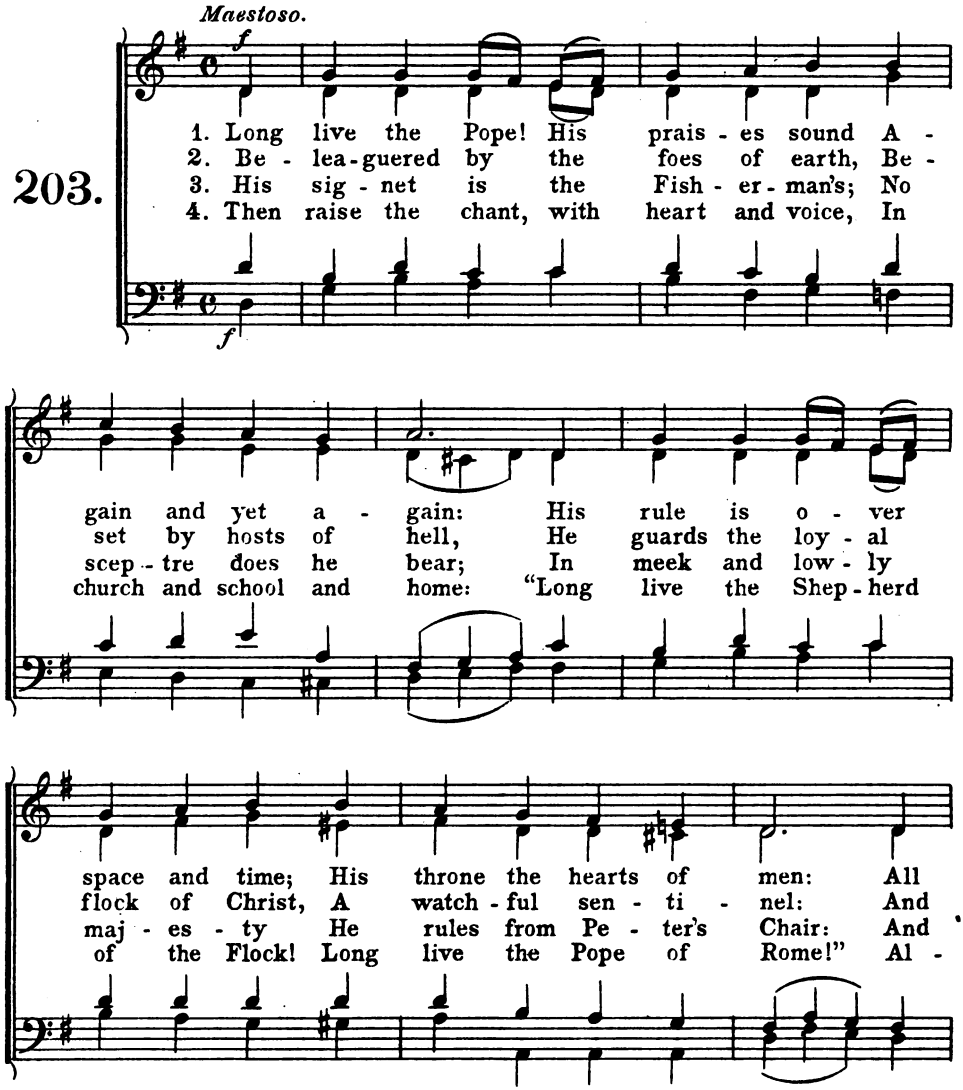

Used by permission of J. Fischer & Bro.

Digitized by Google

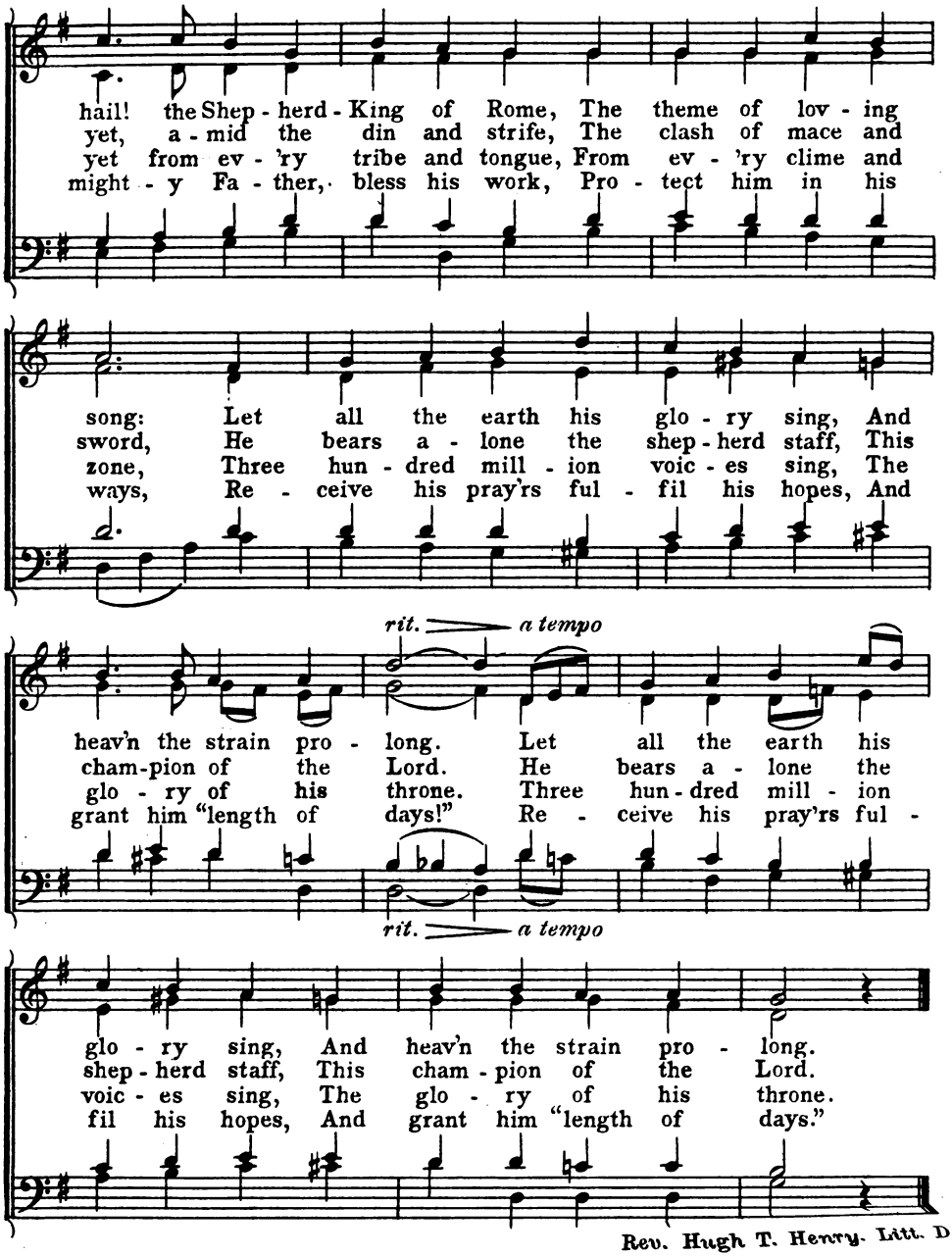

Rev. Hugh T. Henry. Litt. D.

Digitized by Google

Doxology.

German Choral 7-8-7-8-7-7.

204.

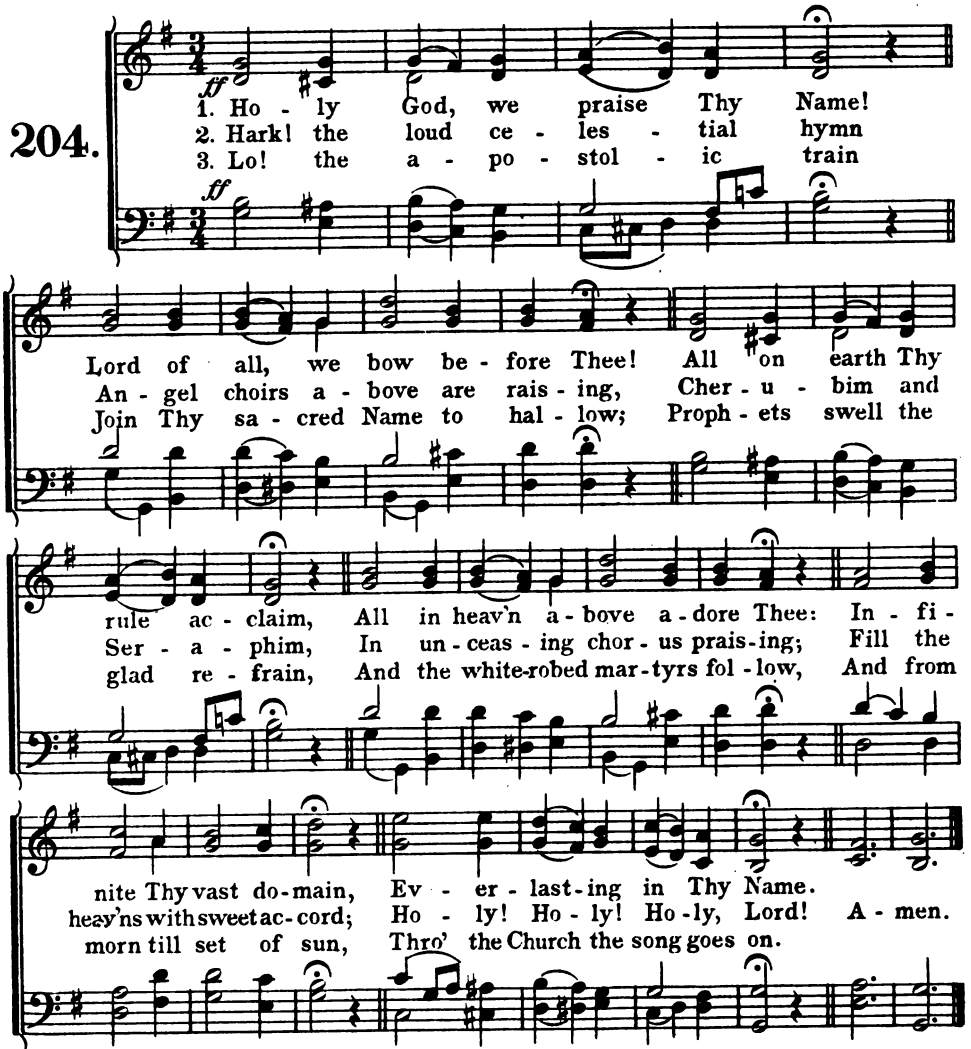

4. Holy Father, Holy Son,
Holy Spirit, Three we name Thee,
While in essence only One,
Undivided God we claim Thee;
And adoring bend the knee
While we own the mystery.
Amen.

From the Latin.

Digitized by Google

Christmas. Adeste.

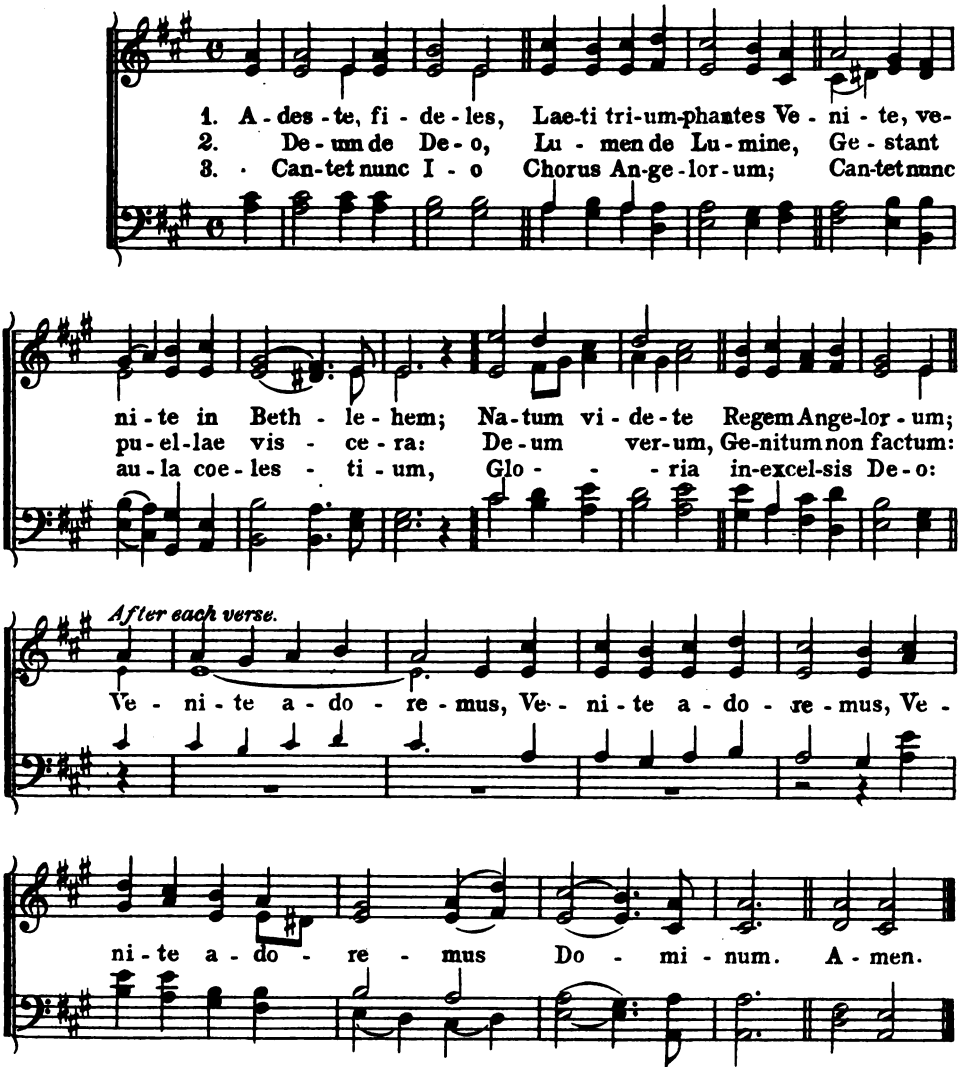

4. Ergo qui natus
Die hodierna,
Jesu, tibi sit gloria:
Patris aeterni
Verbum caro factum;
Venite adoremus, etc.
Amen.

Digitized by Google

Vexilla Regis.

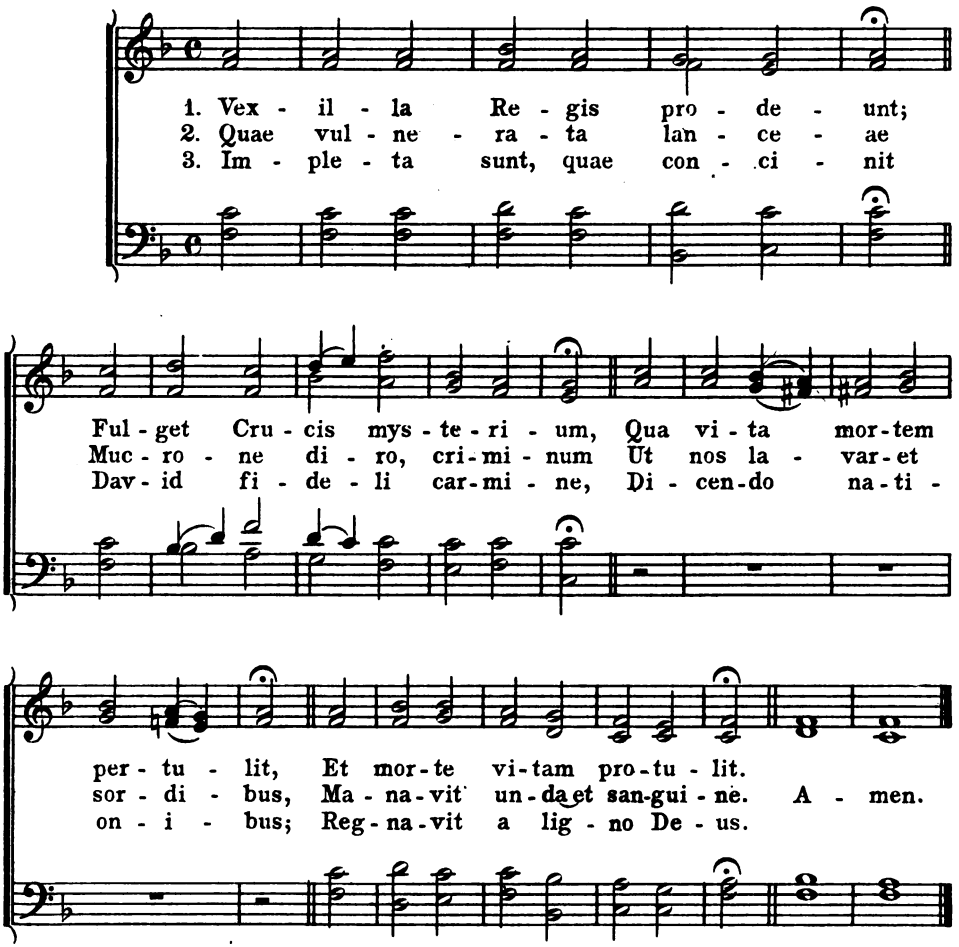

4. Arbor decora, et fulgida,
Ornata Regis purpura,
Electa digno stipite
Tam sancta membra tangere.

5. Beata, cujus brachiis
Pretium pependit saeculi,
Statera facta corporis,
Tulitque praedam tartari.

6. O Crux ave, spes unica,
Hoc passionis tempore
Piis adauge gratiam,
Reisque dele crimina.

7. Te, fons salutis Trinitas,
Collaudet omnes spiritus;
Quibus Crucis victoriam
Largiris, adde praemium.
Amen.

Digitized by Google

Pange Lingua.

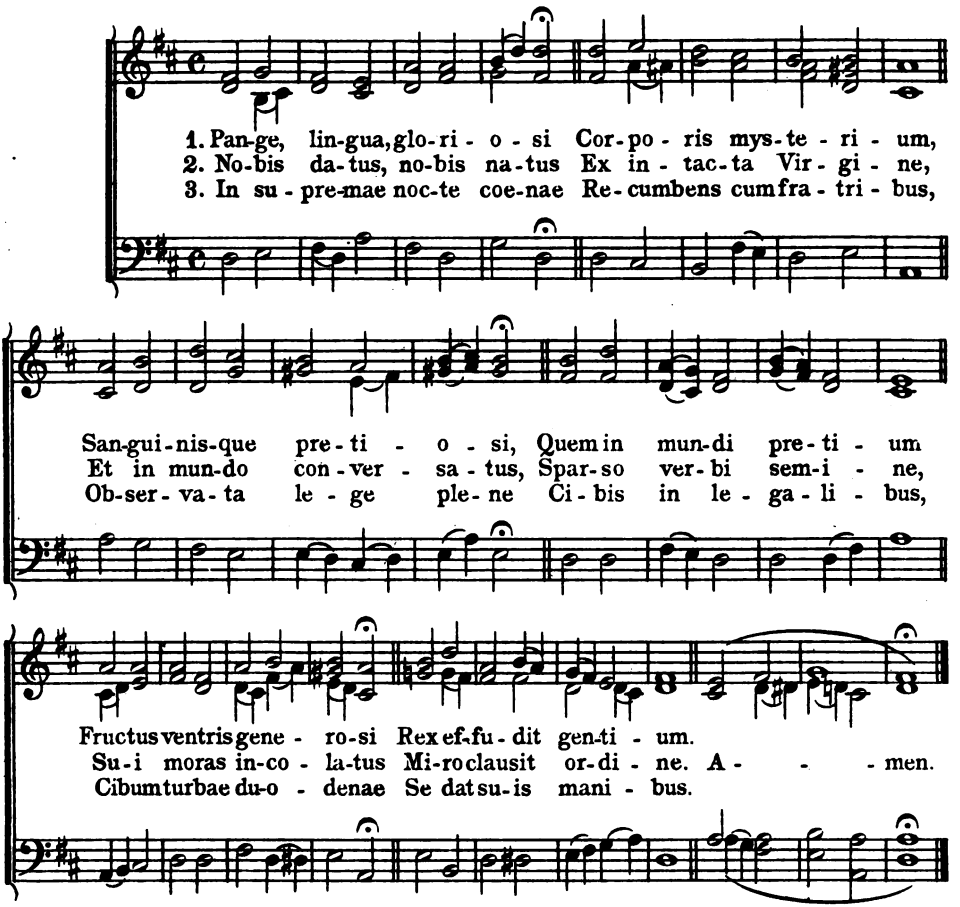

4. Verbum caro, panem verum
Verbo carnem efficit,
Fitque sanguis Christi merum,
Etsi sensus deficit:
Ad firmandum cor sincerum
Sola fides sufficit.

5. Tantum ergo Sacramentum
Veneremur cernui:
Et antiquum documentum
Novo cedat ritui:
Praestet fides supplementum
Sensuum defectui.

6. Genitori, Genitoque
Laus et jubilatio,
Salus, honor, virtus quoque
Sit et benedictio:
Procedenti ab utroque
Compar sit laudatio.
Amen.

Digitized by Google

Stabat Mater.

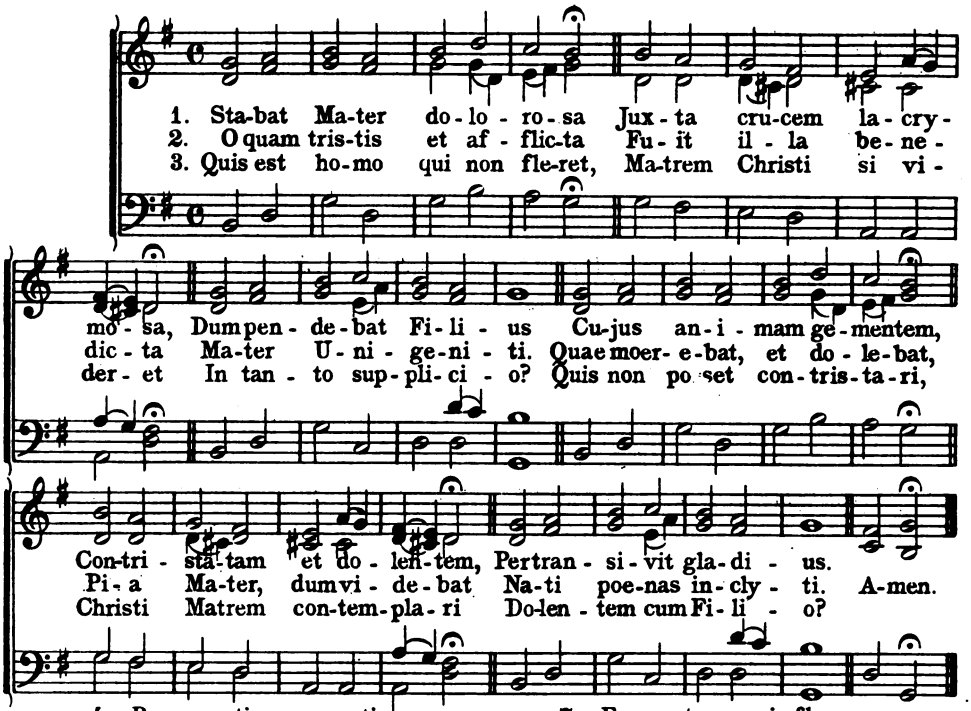

4. Pro peccatis suae gentis
Vidit Jesum in tormentis,
Et flagellis subditum.
Vidit suum dulcem Natum
Moriendo desolatum
Dum emisit spiritum.

5. Eia Mater, fons amoris,
Me sentire vim doloris
Fac, ut tecum lugeam.
Fac ut ordeat cor meum
In amando Christum Deum,
Ut sibi complaceam.

6. Sancta Mater, istud agas,
Crucifixi fige plagas
Cordi meo valide.
Tui Nati vulnerati,
Tam dignati pro me pati,
Poenas mecum divide.

7. Fac me tecum pie flere,
Crucifixo condolere,
Donec ego vixero.
Juxta crucem tecum stare,
Et me tibi sociare
In planctu desidero.

8. Virgo virginum praeclara,
Mihi jam non sis amara;
Fac me tecum plangere.
Fac ut portem Christi mortem,
Passionis fac consortem
Et plagas recolere.

9. Fac me plagis vulnerari,
Fac me Cruce inebriari,
Et cruore Filii.
Flammis ne urar succensus,
Per te, Virgo, sim defensus
In die judicii.

10. Christe, cum sit hinc exire
Da per Matrem me venire
Ad palmam victoriae.
Quando corpus morietur,
Fac ut animae donetur
Paradisi gloria.
Amen.

Digitized by Google

Veni, Creator Spiritus № 1.

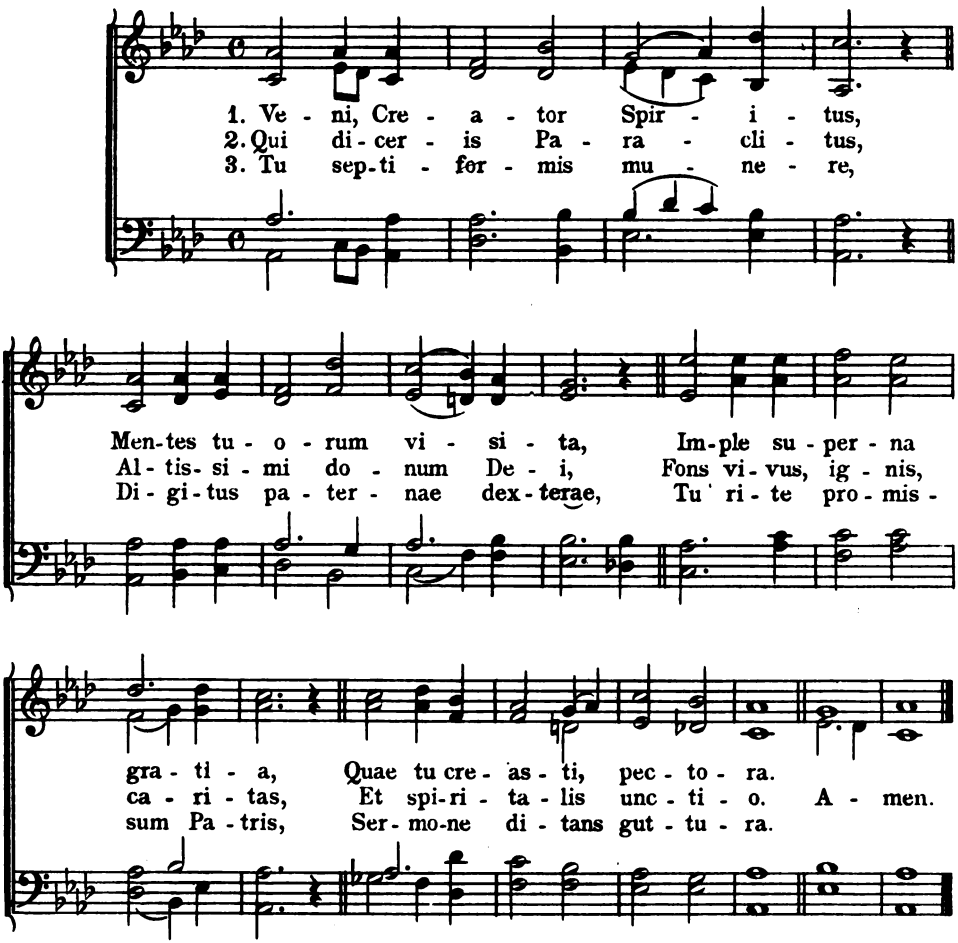

4. Accende lumen sensibus:
Infunde amorem cordibus:
Infirma nostri corporis
Virtute firmans perpeti.

5. Hostem repellas longius,
Pacemque dones protinus:
Ductore sic te praevio
Vitemus omne noxium.

6. Per te sciamus da Patrem
Noscamus atque Filium:
Teque utriusque Spiritum
Credamus omni tempore.

7. Deo Patri sit gloria,
Et Filio qui a mortuis
Surrexit, ac Paraclito,
In saeculorum saecula.
Amen.

Digitized by Google

Veni, Creator Spiritus No 2.

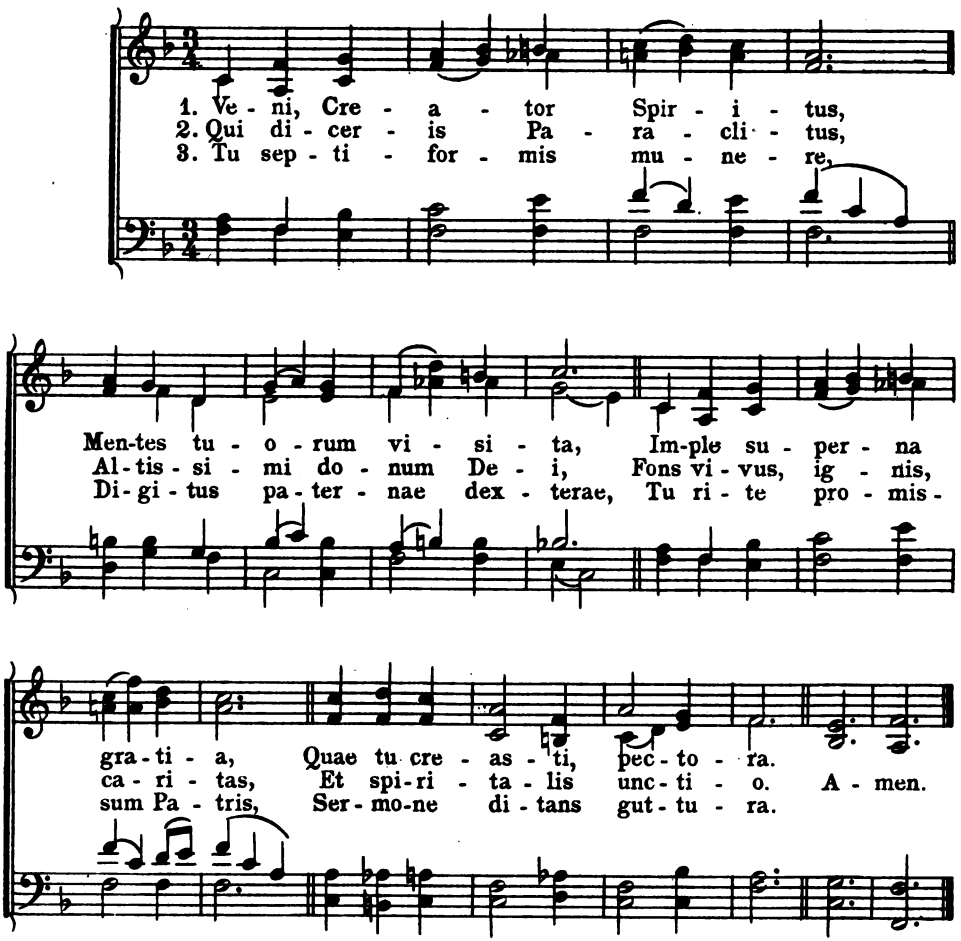

4. Accende lumen sensibus:
Infunde amorem cordibus:
Infirma nostri corporis
Virtute firmans perpeti.

5. Hostem repellas longius,
Pacemque dones protinus:
Ductore sic te praevio
Vitemus omne noxium.

6. Per te sciamus da Patrem
Noscamus atque Filium:
Teque utriusque Spiritum
Credamus omni tempore.

7. Deo Patri sit gloria,
Et Filio qui a mortuis
Surrexit, ac Paraclito,
In saeculorum saecula.
Amen.

Digitized by Google

O Salutaris Nº 1.

Gregorian.

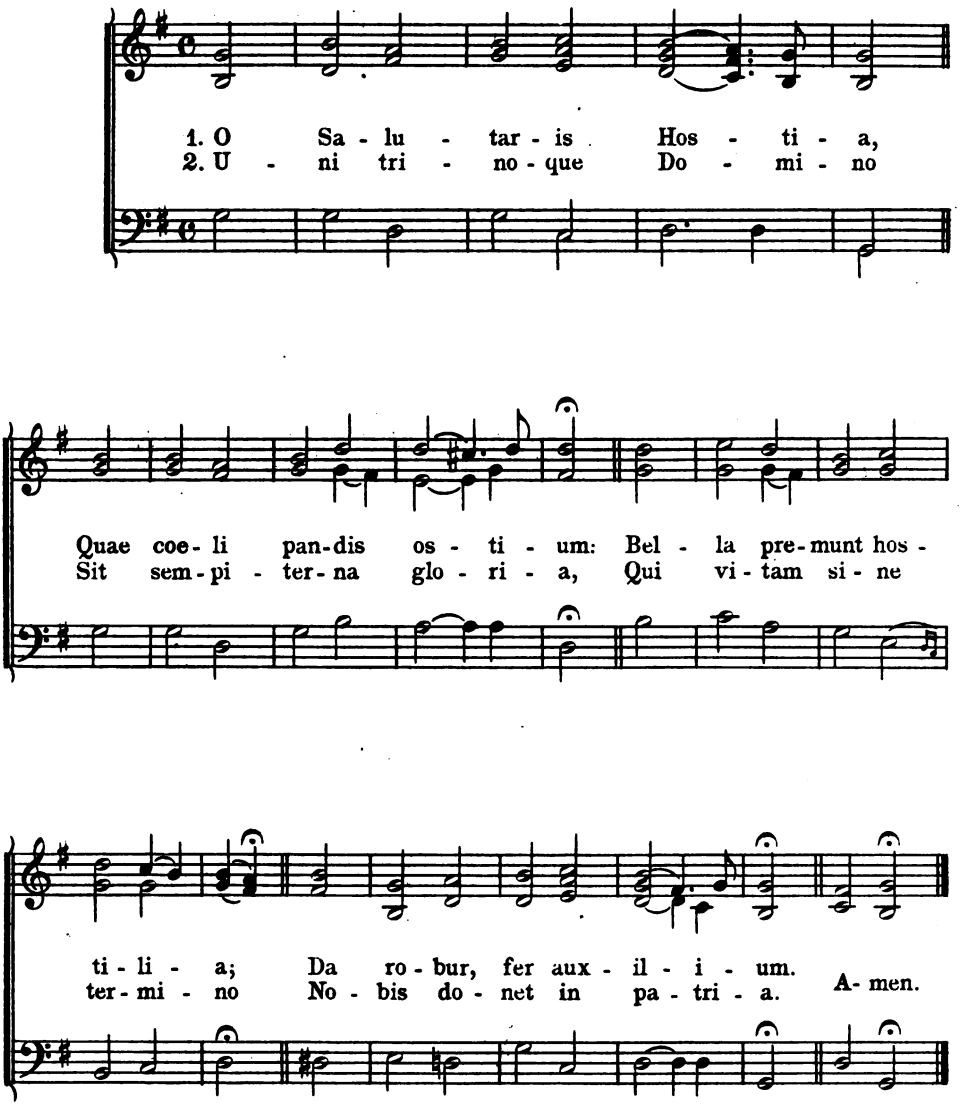

Digitized by Google

O Salutaris № 2.

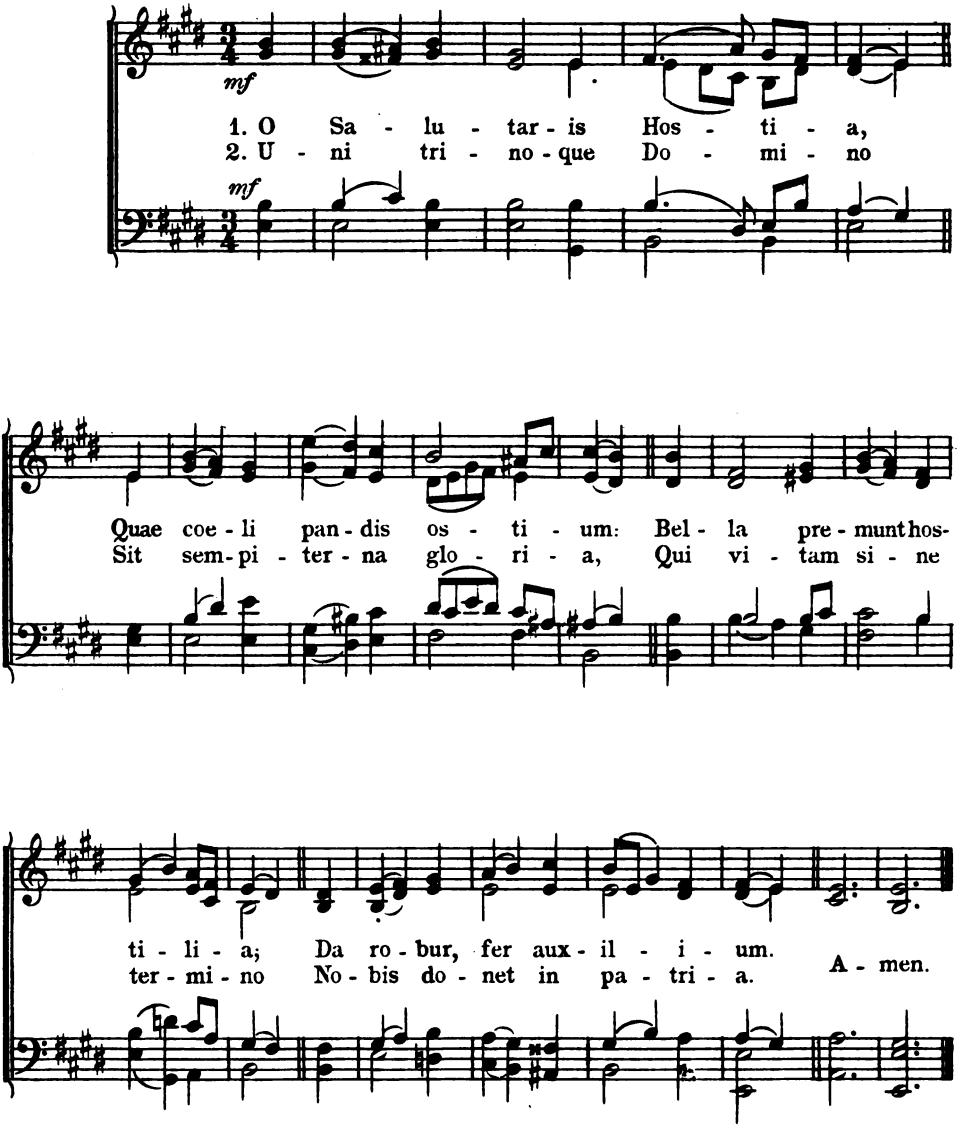

Digitized by Google

O Salutaris № 3.

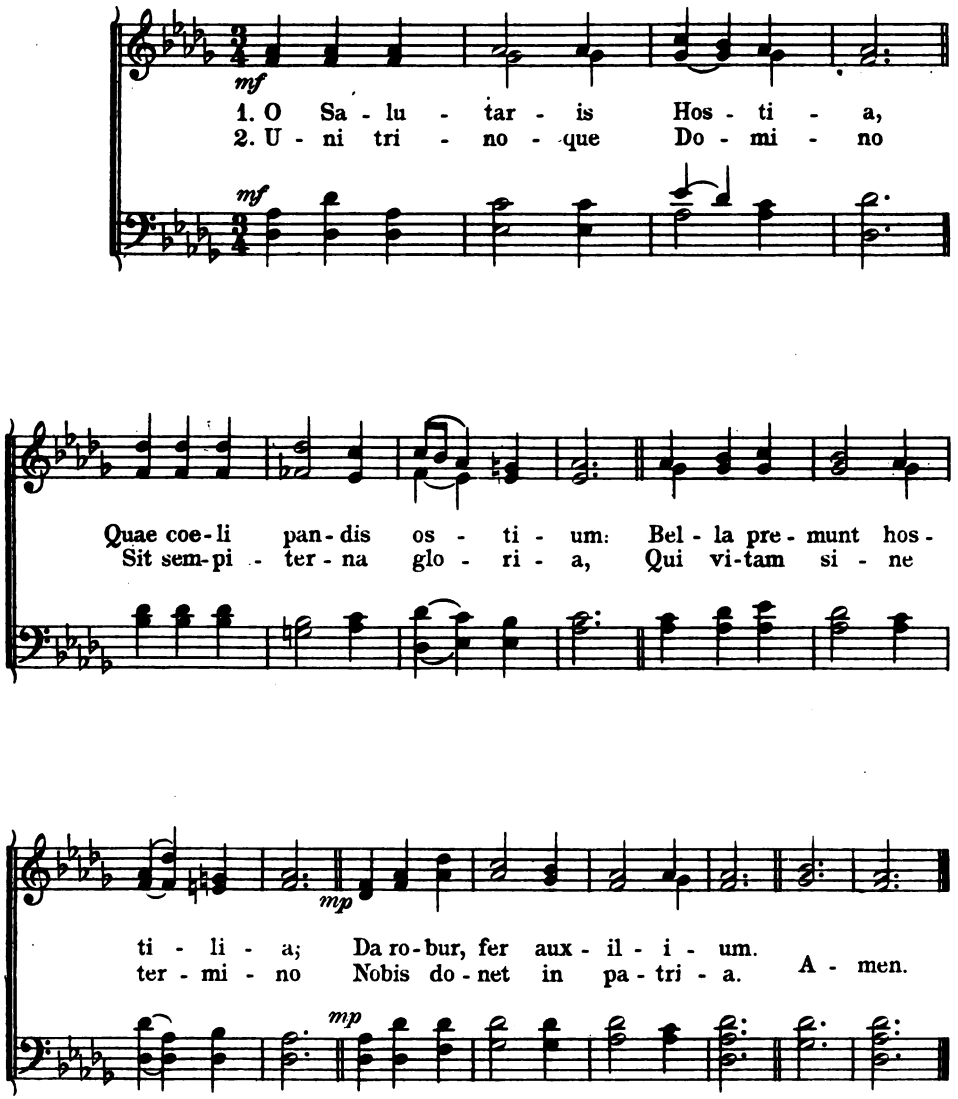

Digitized by Google

O Salutaris Nº 4.

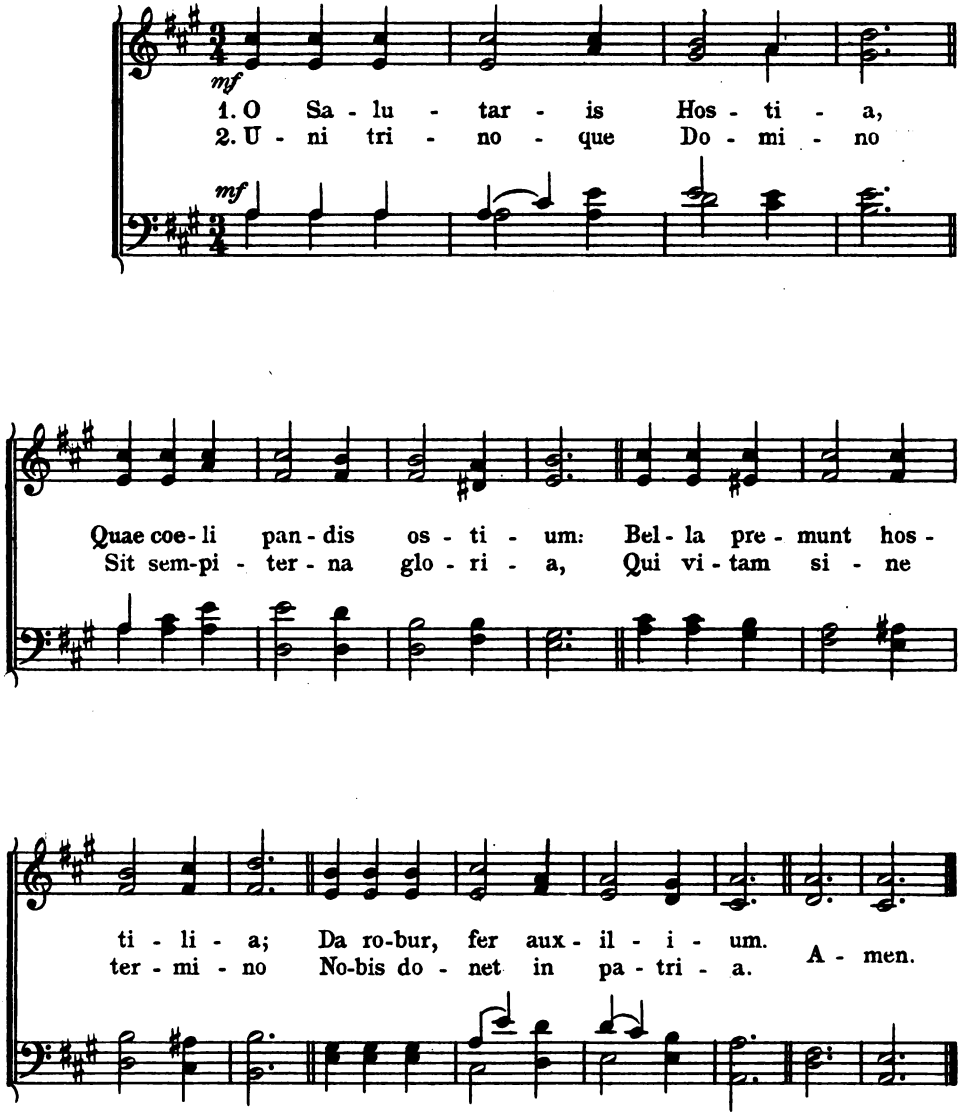

Digitized by Google

Tantum Ergo No. 1.

Gregorian.

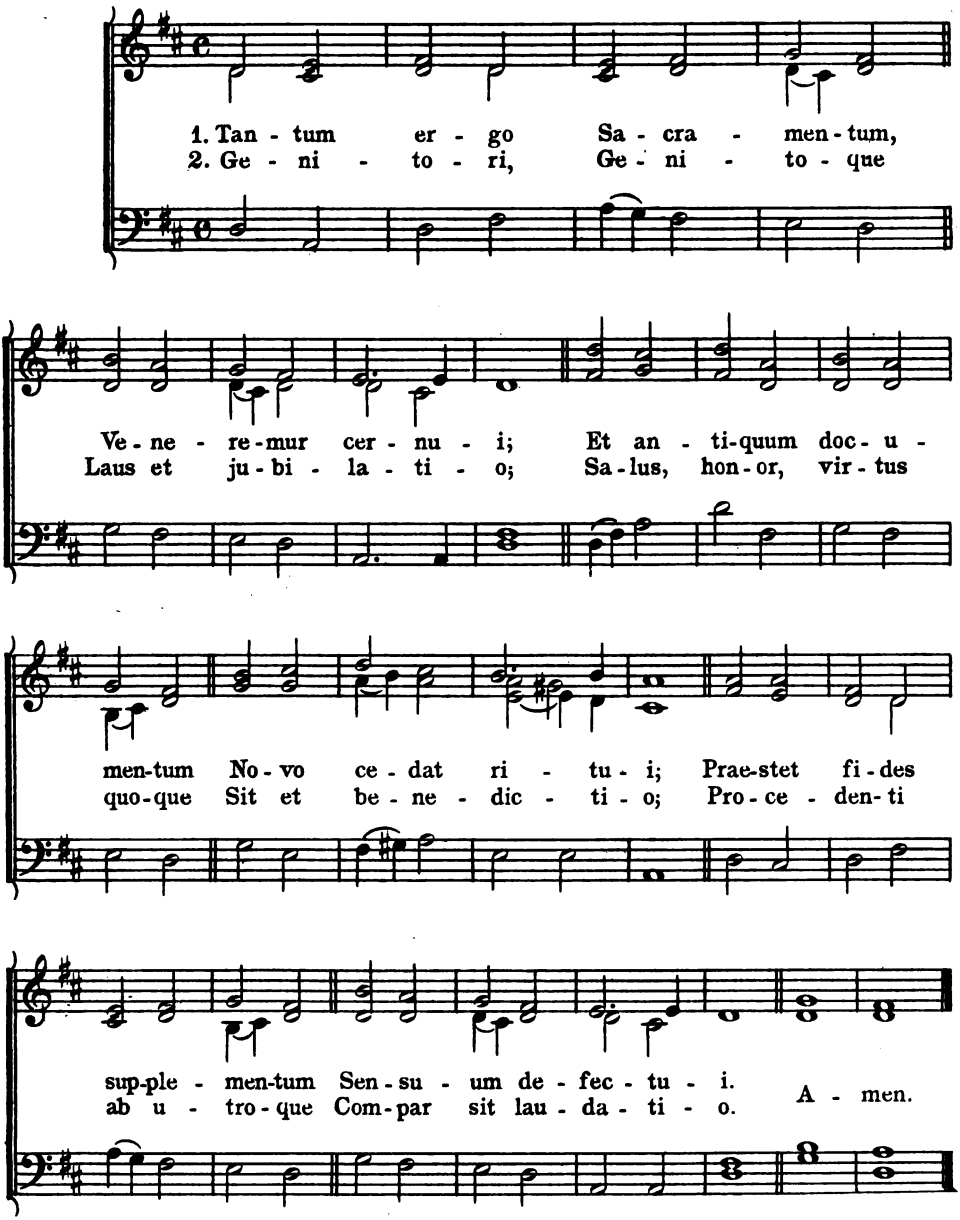

Digitized by Google

Tantum Ergo Nº 2.

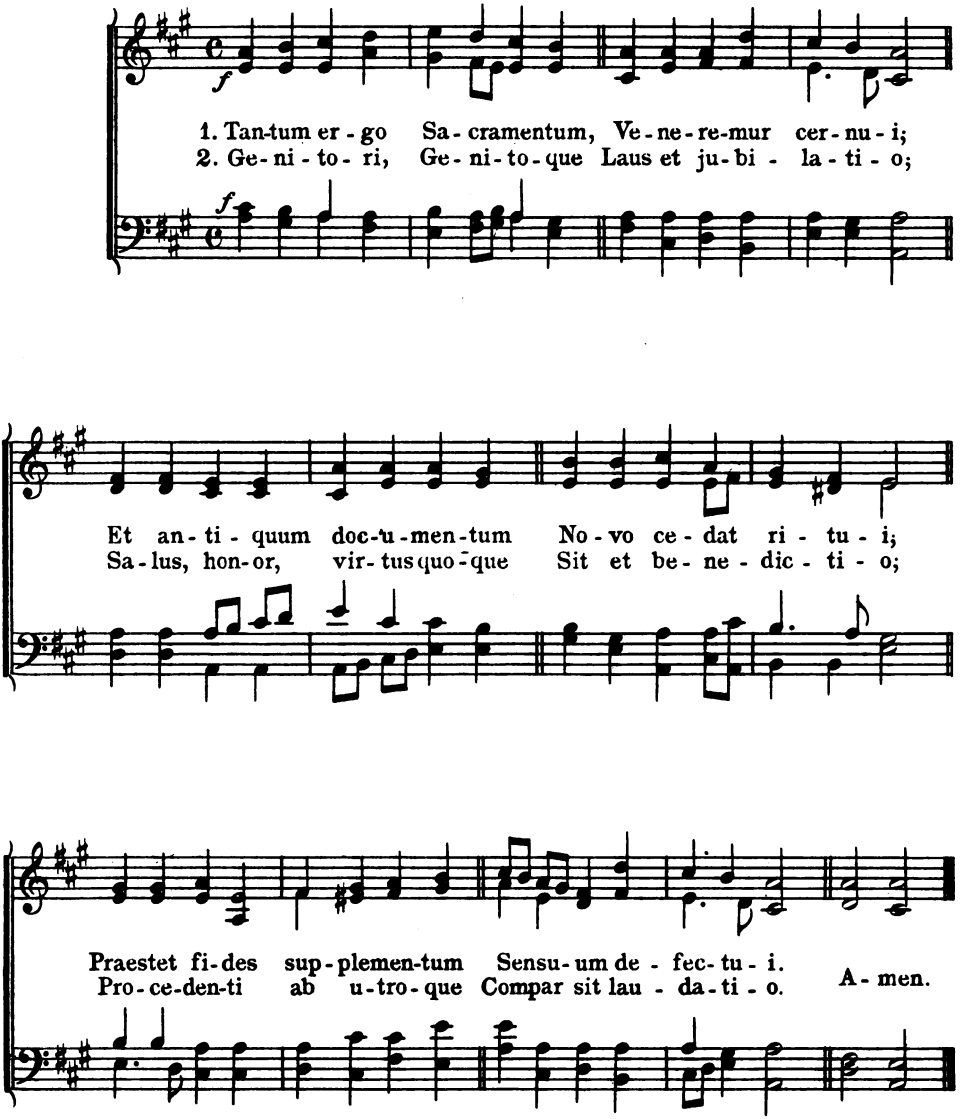

Digitized by Google

Tantum Ergo № 3.

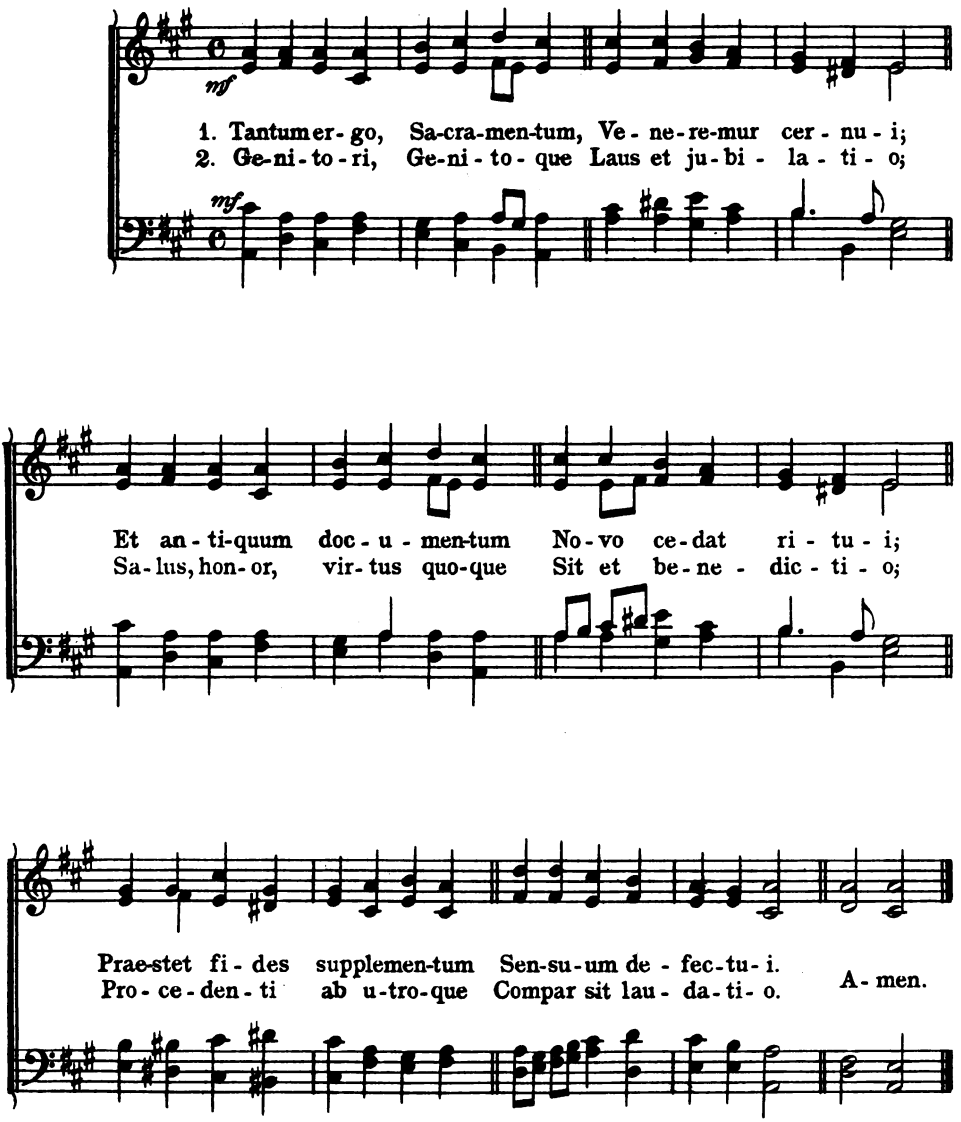

Digitized by Google

Tantum Ergo Nº 4.

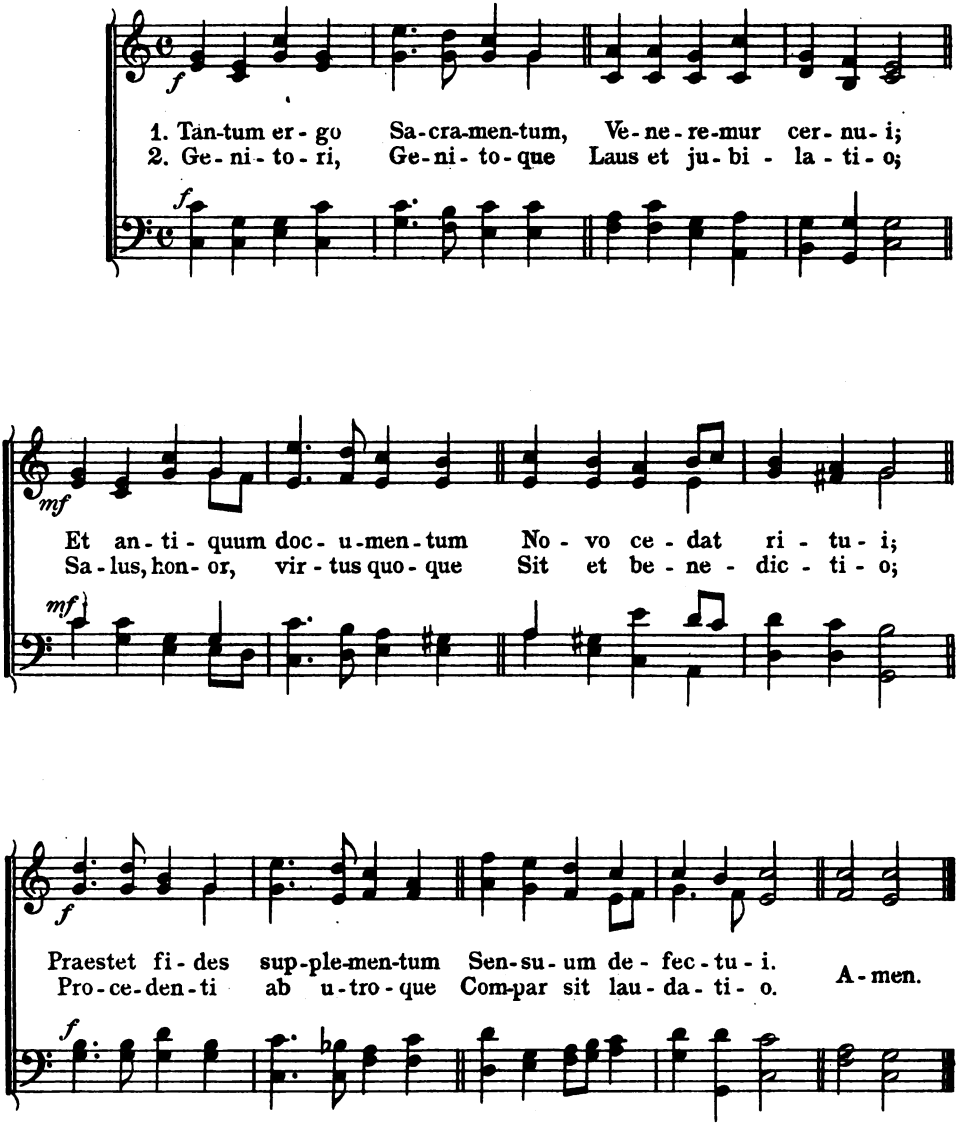

Digitized by Google

Laudate Dominum.

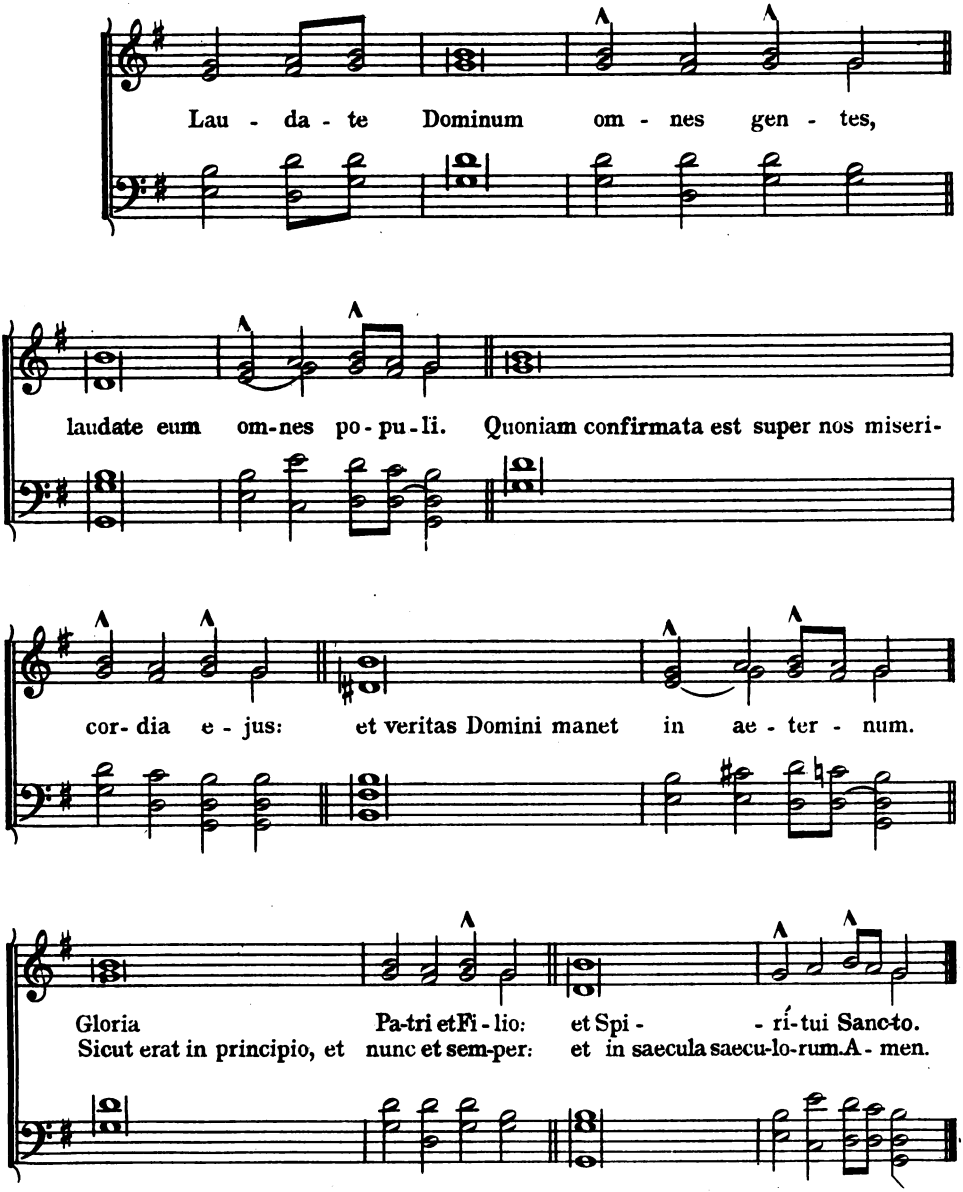

Digitized by Google

Digitized by Google

Digitized by Google

FEB 03 1950

Digitized by Google

M2119 .S3 1910
St. Mark's hymnal for use in the Ro
Andover-Harvard AFJ8085
3 2044 017 193 194

1 2 3 4 5 6 7 8 9

ST. MARK'S hymnal for

AUTHOR

use in the Roman Cath-

TITLE

olic Church in the

Call Number

M
2119
.S3
1910

Digitized by Google